

1952



**GREEN
BAY**

MILWAUKEE



PACKERS

34 SEASONS AS WISCONSIN'S PRO-FOOTBALL TEAM

PRESS & RADIO GUIDE

So easy to take
home!



When tuning in to the games at home add to your listening enjoyment with Miller High Life. You'll find it available at your near-by super market, grocery store and package store outlets . . . conveniently packaged in 2-quart and 6-bottle carry-home packs. . A genuine Milwaukee beer, Miller High Life is brewed and bottled by the MILLER BREWING COMPANY only . . . and only in Milwaukee, Wisconsin.

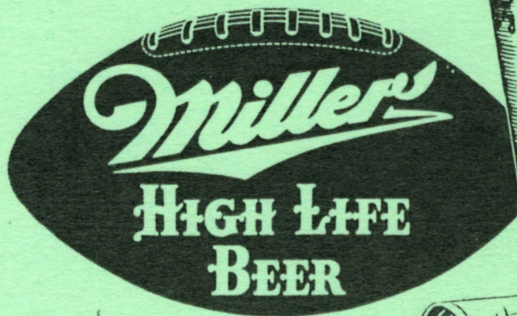

THE NATIONAL CHAMPION OF QUALITY



FROM THE SPORTS LIBRARY OF
RETROSEASONS  **com**

www.retroseasons.com/library/

GREEN BAY PACKERS' SCHEDULE

1952

- *Sept. 28 — Chicago Bears at Green Bay 1:30 P.M.
*Oct. 5 — Washington at Milwaukee 1:30 P.M.
*Oct. 12 — Los Angeles Rams at Milwaukee 1:30 P.M.
†Oct. 18 — Dallas Texans at Dallas 8:30 P.M.
*Oct. 26 — Detroit Lions at Green Bay 1:30 P.M.
*Nov. 2 — Philadelphia at Milwaukee 1:30 P.M.
Nov. 9 — Chicago Bears at Chicago 1:30 P.M.
Nov. 16 — New York Giants at New York 2:05 P.M.
*Nov. 23 — Dallas Texans at Green Bay 1:00 P.M.
†Nov. 27 — Detroit Lions at Detroit 12:00 Noon
Dec. 7 — Los Angeles Rams at Los Angeles 2:00 P.M.
Dec. 14 — San Francisco at San Francisco 2:00 P.M.

NON-CHAMPIONSHIP GAMES AT HOME

- Aug. 16 — New York Giants at Milwaukee 1:30 P.M.
(Shrine Benefit)
†Aug. 23 — Cleveland Browns at Green Bay 8:00 P.M.

*—Home Games †—Thanksgiving
†—Night Games

HOME PARKS

Green Bay — City Stadium
Milwaukee — Marquette Stadium
(N. 39th and W. Clybourn Sts.)

ADMINISTRATIVE PERSONNEL

EMIL R. FISCHER	President
W. J. SERVOTTE	Secretary
GENE RONZANI	Head Coach, Vice-President
RICHARD PLASMAN	Assistant Coach
JOHN L. (Tarz) TAYLOR	Assistant Coach
RAY McLEAN	Assistant Coach
CHARLES DRULIS	Assistant Coach
JACK VAINISI	Game and Talent Scout
FRANK J. JONET, Jr.	Assistant Secretary
CARL (Bud) JORGENSEN	Trainer
JOHN PROSKI	Equipment Manager
DR. HENRY ATKINSON	Team Physician
CARL J. MRAZ	Ticket Director
EARL J. FALCK	Ticket Office
G. W. CALHOUN	Football News
ED WOCHENSKE	Program Sales
WILNER BURKE	Band Director
JOAN SKOGG	Office Secretary
F. L. (Jug) EARP	Director, Public Relations

BOARD OF DIRECTORS

L. H. Joannes — Chairman of the Board

Jerry Atkinson	C. E. Kohlhepp+	L. E. Liebmann
H. J. Bero	Joseph Krueger+	C. J. Renard
Ervin Bushman*	Herbert J. Olson	A. A. Reimer
Frank Birch+	Fred Leicht	Gene Ronzani
Russell W. Bogda	Louis Levitas	Walter C. Scherf
G. W. Calhoun	Verne C. Lewellen	Edward Schuster
Fred L. Cobb	Charles P. Mathys	William J. Servotte
Max Cohodas	Frederick C. Miller+	William P. Sullivan
Emil R. Fischer	Arthur Mongin †	John B. Torinus
Edward Fritsch*	Herbert L. Mount+	Fred N. Trowbridge
Don Hutson †	Maxwell D. Murphy	A. C. Witteborg
Leslie J. Kelly	Dominic Olejniczak	

*—Sturgeon Bay *—Manitowoc †—Racine +—Milwaukee †—Kaukauna

CLUB ADDRESSES

349 S. Washington St., Green Bay, Wis.
 Telephones: Business, Adams 334 Tickets, Adams 6180
 Home Parks: City Stadium, Green Bay, Wis.
 Marquette Stadium, Milwaukee, Wis.

GREEN BAY PACKER EXECUTIVE COMMITTEE



Emil R. Fischer



L. H. Joannes



Wm. J. Servotte



Gene Ronzani



Fred Leicht



Max D. Murphy



Russell W. Bogda



Dominic Olejniczak



F. N. Trowbridge



Verne C. Lewellen



H. J. Bero



John B. Torinus

REVIEWING PACKER HISTORY

FOUNDING — The Packers started out in 1919 as a “scrub” team of former Green Bay High School stars organized by Earl L. (Curly) Lambeau, who had played at Notre Dame. A war time plant, The Indian Packing Company, agreed to give Curly \$500 for uniforms if they called their team the Packers. The Packing company folded up after World War I but the Packers are now in their 34th season of professional football.

EARLY DAYS — That first season the team won 10 games and lost only one against other city teams from Wisconsin and Upper Michigan. Games were played in an open field with no fence or bleachers, and interested fans “passed the hat.” But the team was so successful by 1921 that Lambeau was backed by two officials of the packing plant in obtaining a franchise in the new national pro-football league that had been formed in 1920. Cash customers didn't quite pay the freight, and at the end of the season it had to be forfeited. This was the first in a long series of troubles that the now famous team overcame, for in 1922 Lambeau gained some other backers, bought the franchise back for \$250. Troubles continued during that season. One game was rained out, but the insurance company wouldn't pay off because the official amount of rain was one one-hundreth of an inch short of that required in the policy. Another storm late in the season when the Packers were scheduled to play the Duluth Eskimos, however, proved the founding of the modern community corporation. A. B. Turnbull, general manager of the Green Bay Press-Gazette, told the Packers to play anyway. He then went out and helped organize the businessmen of Green Bay in support of the team, and the Green Bay Football Corporation was formed.

THE IRON MAN ERA — With good financial backing, Lambeau began to pick up college stars from all over the country, plus some unknowns who were going to turn out to be “greats.” And in 1929 Green Bay won the national professional football championship. They repeated in 1930 and 1931 with a team featuring such all-time pro greats as Red Dunn, Verne Lewellen, Cal Hubbard, Bo Molenda, Jug Earp, Mike Michalske, Johnny Blood, Bill Kern, Arnie Herber, Clarke Hinkle, Lavvie Dilweg, Tom Nash, Milt Gantenbein, and Hank Bruder. Many games 12 to 13 players would go for almost the full 60 minutes. These teams were hailed all over the country as some of the greatest ever.

THE HUTSON PERIOD — Trouble flared again soon afterward. A fan fell from the stands, sued and won a \$5,000 verdict. And the insurance company went busted. The Packers went into receivership, were just about to fold up when Green Bay businessmen came to the rescue again, raised \$15,000 in new capital, reorganized the club. About this time a rather slight, lanky end by the name of Don Hutson came to the club. And from his first game on, he became the terror of the league and the secret of Green Bay's next three championships. On his first play in professional ball against the Chicago Bears, he took a pass from Arnie Herber and went 94 yards for the only score of the game. With Herber and Cecil Isbell pitching and Hutson catching anything they threw at him despite any kind of a stop-Hutson defense, Green Bay won championships in 1936, 1939 and 1944, and all during the Hutson era they always finished in the first division.

RONZANI TAKES OVER — After Hutson's retirement, Packer fortunes again went into a decline, which with the disastrous pro football war brought on another financial crisis after the 1949 season. And in the midst of it Lambeau went to the Chicago Cardinals as head coach. Then began the reorganization and rebuilding which Green Bay fans think is going to carry the Packers back to the top of the heap under their new coach, Gene Ronzani. Over \$100,000 was raised in a giant stock sale all over the state, new blood came into the Packer corporation and Ronzani started rebuilding the team itself. The Packers the past two seasons played the spirited type of ball the fans wanted, and they were also successful at the gate. Now those fans are looking forward to 1952 to see the rebuilding program take shape and place the Packers back in the position of constant contenders in the National Football League.



1952 PACKER COACHING STAFF



RAY
McLEAN

TARZ
TAYLOR

GENE
RONZANI

DICK
PLASMAN

CHUCK
DRULIS

GENE RONZANI — Head Coach

Gene Ronzani, starting his third year as head coach for one of the National Football League's oldest teams, is a native of Packerland. He was born in Iron Mountain, Mich., 100 scant miles north of Green Bay, and went from stardom in high school there to Marquette University. A nine-letter man at the Milwaukee school, Ronzani, immediately after his graduation, went with the Chicago Bears.

Chosen to become head coach of the Packers Feb. 6, 1950, Ronzani previously had 16 years of playing and coaching with the Chicago team. He joined the Bears in 1933. As a halfback, he was a member of three championship teams, teaming with Bronko Nagurski, Beattie Feathers and Carl Brumbaugh to form one of professional football's greatest backfields.

Ronzani switched from halfback to quarterback in 1937. In this position he had adequate opportunity to learn the intricacies of the T-formation from almost the very start of this explosive offensive weapon. In 1939, Ronzani was appointed head coach of the Newark Bears, a Chicago farm club. The team won its league title in 1940. In 1943, Ronzani returned to the Bears as an active player and helped direct the offense while Sid Luckman was on coast guard duty.

Ronzani was named head coach of the Akron, Ohio, Bear farm team in 1946. A year later, in 1947, he started his coaching career with the parent organization as backfield assistant and quarterback coach. The Bears' boss, George Halas, described Ronzani as one of the "best coaching prospects" in the business.

Ronzani is of Italian descent. He is 43 years old and single. He was born in Iron Mountain on March 28, 1909.

RICHARD PLASMAN — Assistant Coach

Also starting his third season as assistant coach of the Green Bay Packers. Dick is a veteran of pro ball having joined the Chicago Bears in 1937 after receiving All-American honors at Vanderbilt University.

He played with the Bears from 1937 thru 1941 when he was called into service. At the time was considered one of pro football's great ends. Following his discharge from the Navy he joined the Cardinals as player-coach in 1946. Dick coached the Cardinals during their great regime and joined the Packer staff in 1950.

Dick was born in Arizona but now has established residence in Coral Gables, Florida. He is married and the father of two daughters.

JOHN L. "Tarzan" TAYLOR — Asst. Coach

The veteran of 35 years in football, returns to his third year as line coach for the Packers.

Taylor entered college coaching in 1924 at Michigan State, where he remained for 3 years. He coached at Ohio University and then returned to his Alma Mater, Ohio State, for two years of coaching. Joined the Marquette University coaching staff in 1929 where he remained thru the 1942 season. Took up coaching again in 1947. At Marquette he began a long friendship with Packers Head Coach Gene Ronzani. John L. is single and resides in Green Bay the year around.

Tarz Taylor was born at Superior, Wisconsin, playing guard and tackle on Central High School in Duluth, Minn., and then attended Ohio State University, where he graduated in 1920.

Tarz played with the Decatur Staleys in 1921 under George Halas and came to Chicago with Halas when the Bears were organized. He played the 1923 season with the powerful Canton Bulldogs, one of the great pro teams of the early era.

RAY "Scooter" McLEAN — Asst. Coach

Ray McLean, a former team-mate of Head Coach Gene Ronzani on the Chicago Bears, is in his second year as backfield coach of the Packers.

McLean played his College Football at St. Anselms, Manchester, New Hampshire, where he was a football standout, also competing in track, hockey and baseball.

The "Scooter," one of footballs fastest halfbacks, played 8 seasons with the Chicago Bears. Being a member of 4 championship teams. A dargerous runner and a great pass receiver during his entire pro career.

He was Head Coach at Lewis College, Lockport, Illinois, for the past three years. Born in Lowell, Mass., December 6, 1915, of Scotch-Irish ancestry. Married, Residence: Green Bay, Wis.

CHUCK DRULIS — Assistant Coach

Drulis joined the Packers in 1950 and the following year was added to Coach Ronzani's staff as line coach. He gained All-Eastern honors during the early forties as a member of the powerful Temple University eleven before joining the Chicago Bears. Chosen All-Pro guard in 1947 and 1948.

Starting his second season as an assistant to Coach Ronzani, Chuck is considered one of the best young coaches in the business. Has an excellent knowledge of the "T" formation and possesses keen ability to diagnose opposition weaknesses.

During the off season he resides in Chicago with his wife and two children. In used car business with Ray Bray, a former team-mate.

JACK VAINISI — SCOUT

Vainisi joined the Packer staff in 1950 as a game and talent scout. Jack played his college football at Notre Dame, graduating from that institution in 1950. An illness, received while in service, cut short a promising professional football career.

With the prominence of Talent Scouting now displayed in professional football, Jack's position has taken on added responsibilities. He is employed on a year-around basis. He has made football a study and enjoys a wide acquaintance throughout the country with former players and coaches. Married, Residence: Green Bay, Wis.

FREDERICK C. MILLER — Honorary Coach

President of the Miller Brewing Co. in Milwaukee. A member of the Green Bay Packers' directorate. Miller, was captain of the 1928 Notre Dame grid machine and was chosen All-American tackle that season. He has continued to be an All-American in his support of athletics in the State and Nation. He finds time from his busy schedule to meet with Packer personnel lending his business and football experience in an advisory capacity.

Mr. Miller is chairman of the Packers' Milwaukee directors, composed of C. Kohlhepp, President of Wisconsin Public Service; Joe Krueger, Milwaukee City Treasurer; Frank Birch, Advertising; Herbert Mount, Attorney; Don Hutson, Automotive, Racine, Wisconsin.



FREDERICK C. MILLER

THE PACKERS OF 1952

TONY ADAMLE

Center — Ohio State University — Columbus, Ohio

Height 6', Weight 215. Born in Fairmont, West Virginia, May 15, 1924

Sixth year in professional football... Obtained from Cleveland Browns in deal for Ace Loomis... Played high school football at Collinswood High, Cleveland, Ohio... Fullback his freshman year at Ohio State, shifting to Center in 1946... Spent three and one-half years in the Army Air Force... Captained the Browns past two years... One of the greatest linebackers in the NFL... Tony is married and lives in Euclid, Ohio, a suburb of Cleveland.

DICK AFFLIS

Guard — U. of Nevada — Reno, Nevada

Height 5' 10", Weight 253. Born in Lafayette, Indiana, June 27, 1929

Second year with the Packers... Attended Purdue, transferring to Nevada... Coached at College by Joe Sheeketski, former Notre Dame star... Used mostly at defense last season... A powerhouse at defensive guard... Lots of drive and speed for a big man... Should have a great year in '52... Residence: Reno, Nevada.

WILLIAM CARLIN BARRETT

Halfback — University of Notre Dame — South Bend, Indiana

Height 5' 9", Weight 182. Born in River Forest, Illinois, September 10, 1929

First year in professional football... Offensive halfback... Used on Punt and Kick-off returns... Scored 54 points for ND in '49... One of the siege guns of the Fighting Irish running attach... Averaging 6 yards per try in '50 until ankle injury held him out of several games... One of the ND high scorers in 1951... Attended Fenwick High, Oak Park, Illinois... Residence: River Forest, Illinois.

EDWARD BERRANG

End — Villanova University — Villanova, Pa.

Height 6' 2", Weight 212. Born in New Philadelphia, Pa., October 14, 1924

First year with Packers... Fourth year in pro football... Two years with Washington Redskins, and one year with Detroit... Acquired in trade from Detroit... Starred at Villanova three years... Sergeant in Marines three years... Married... Residence: Washington, D.C.

CHARLES (Chuck) BOERIO**Center — U. of Illinois — Champaign, Illinois****Height 5' 11", Weight 205. Born in Kincaid, Illinois, March 9, 1930**

First year in professional football... Top linebacker in the Big Ten the last two seasons... A fierce competitor and one of the hardest hitting tacklers in football... Numerous All-American teams... Most valuable player for Illinois' Rose Bowl Champions... Member of the Chicago Tribune's All-Star squad... Italian descent... Single... Spends summers getting in rugged condition by working in the coal mines near his home in Kincaid, Illinois.

RAY (Muscles) BRAY**Guard — Western Michigan State — Kalamazoo, Mich.****Height 6', Weight 240. Born in Caspian, Mich., Feb. 1, 1917**

First year with Packers... Played 10 seasons with Chicago Bears... Joined Bears in 1939, but missed 3 years of football during war service... Chosen All-NFL twice; second honor team 1947-48-50... Still one of the great linemen of pro-football... A good conditioner, playing handball and tennis... Married and has 4 children... Residence: Chicago, Illinois.

WILLIAM EDGAR BURKHALTER**Halfback — Rice Institute — Houston, Texas****Height 5' 10", Weight 185. Born in Kokomo, Indiana, March 18, 1930**

First year in professional football... Chosen All-Southwest Conference team in 1951... Was selected the outstanding back in the 1950 Cotton Bowl game when Rice defeated North Carolina 27-13... Plays either offense or defense... Lettered at Rice three years... Attended high school at Texarkana, Texas... Of French-Dutch descent... Married and has one child... Residence: Houston, Texas.

ANTHONY (Tony) CANADEO**Halfback — Gonzaga University — Spokane, Washington****Height 5' 11", Weight 190. Born in Chicago, Illinois, May 5, 1920**

11th season with the Packers... The "Grey Ghost of Gonzaga," the ALL-TIME Packer ground gaining champ with a total of 4006 yards in 960 attempts for an average gain of 4.17 yards... Led Packers in 1950 on kick-off returns with a 26.5 average return... On kick-off returns in 1951, averaged 25.2... great competitive spirit and a shining example for new players... Little All-American selection at Gonzaga in 1940... Italian descent... Married and has 3 boys... Sells steel for Production Steel Co., Chicago... Residence: Green Bay, Wis.

TITO CARINCI**Center — Xavier University — Cincinnati, Ohio****Height 6', Weight 210. Born in Steubenville, Ohio, December 12, 1928**

First year in professional football... Earned 4 letters at Xavier... Selected on All-Ohio, Little All-American... Played in Blue-Gray game... Captain of Xavier in 1951... First string linebacker for three years, calling all defensive plays... Elected to the Muskateer Legion of Honor, the highest award a Xavier athlete can receive... Single... Italian descent... Residence: Steubenville, Ohio.

JACK CLOUD**Fullback — William and Mary College — Williamsburg, Va.****Height 5' 11", Weight 220. Born in Britton, Oklahoma, January 1, 1925**

Third year with Packers... All-Virginia first team three years... All-Southern Conference choice three years... Missed over one-half 1950 season with leg injury, still scored three touchdowns... Had knee operation during winter of 1950... Again injuries plagued Cloud in 1951 season... A veritable battering ram always good for yardage, his services were missed during the 1951 season... Speedy for a big man... A powerful competitor... 31 months in Army Air Force... Scotch-Irish-Indian descent... Single... Residence: Norfolk, Virginia.

JOHNNY COATTA**Quarterback — University of Wisconsin — Madison, Wis.****Height 5' 11", Weight 185. Born in Dearborn, Michigan, April 4, 1931**

First year in professional football... Selected on Associated Press and United Press All-Big-Ten team... Also United Press All-Midwest... Set Big Ten Records with 76 completions in 146 attempts for 1,030 yards (all figures Big Ten records)... Set school record in most pass attempts (185), most completions (91), most yards (1,154)... Played in Blue-Gray game at Montgomery, Alabama; also North-South Shrine game at Miami, Florida... Majored in Physical Education... French-Scotch descent... Single... Residence: Dearborn, Michigan.

FRED CONE**Fullback — Clemson College — Clemson, South Carolina****Height 5' 11", Weight 197. Born in Pineapple, Alabama, June 21, 1926**

Second year with Packers... High scorer for Packers in 1951, on one touchdown, 29 points after touchdown, five field goals for a total of 50 points... Caught 28 passes for 315 yards... Carried 56 times for 190 yards, averaging 3.4 per attempt... Lived up to his reputation earned in the Southern Conference... He was fullback and captain of the 1950 Orange Bowl champions... Voted the "Teague Award" as the outstanding male athlete in the Carolinas... Chosen All-State and All-Southern fullback in 1950... Served 26 months in the U.S. Army... Single... Residence: Coosada, Alabama.

ELMER (Zeke) COSTA**Tackle — North Carolina State — Raleigh, North Carolina****Height 6' 2", Weight 225. Born in Haledon, New Jersey, 1926**

First year in professional football... Selected on numerous All-American teams in 1950 and 1951... Tribune's All-Player first team... All-State selection in 1949, 1950 and 1951... All-Southern in 1950 and 1951... Associate Press "Lineman of the week" in 1950... "Most valuable player" award and outstanding lineman award in 1951... Three years in the Navy, 32 months in Pacific Theatre... Narrowly escaped death when a bomb exploded on the flight deck of his carrier, killing two of his mates but miraculously missing him... A real pro prospect with amazing speed for his size... Home town: Haledon, New Jersey.

HARPER DAVIS**Halfback — Mississippi State — State College, Mississippi****Height 5' 11", Weight 172. Born in Clarksdale, Mississippi, Dec. 11, 1925**

Second year with Packers... Fourth year in professional football... Joined Los Angeles Dons in AAFC in 1949... Chicago Bears in 1950... Acquired from Chicago Bears beginning of 1951 season... The speedy Davis was used at defensive halfback with the Packers in 1951... May see offensive service this year... Star sprinter in college with a 10-seconds mark in the 100... 28 months in the Navy Air Corps... Married and lives in State College, Mississippi.

BOBBY DAN DILLON**Halfback — University of Texas — Austin, Texas****Height 6' 1", Weight 185. Born in Temple, Texas, February 23, 1930**

First year in professional football... Selected on nearly everyone's All-American defensive team... All Players team selected by Chicago Tribune... Associated Press, Look Magazine, NEA, also All-Southwest Conference in 1950 and 1951... Dallas News, selected him on All-State defensive team in 1947 as a high school player at Temple, Texas... From safety position he returned 11 punts for 209 yards in 1949, averaging 19 yards per return, third highest in nation... Also plays offense, rushing 134 yards in 30 attempts in 1950... His junior year... Returned 15 punts for 334 yards including an 84-yard touchdown return that upset Baylor in the crucial 1950 game... Last season he returned 20 punts for 276 yards and intercepted five passes for 66 yards... A sharp defensive tackler, but especially dangerous to the opposition from his safety position... He has been tabbed by opposing coaches as a great "Offensive-defensive" player... Married... Residence: Austin, Texas.

STEVE DOWDEN**Tackle — Baylor University — Waco, Texas****Height 6' 2", Weight 235. Born in Odessa, Texas, February 24, 1929**

First year in professional football... Earned 3 letters as regular offensive tackle at Baylor... Good, steady blocker... The big fellow has power and drive... Has the physique and determination to make a good pro tackle... Tackle on the 1946 State championship high school team at Odessa, Texas... Majored in business at Baylor... Dutch-German descent... Resides at Waco, Texas.

ERRIQUE (Ed) ECKER**Tackle — John Carroll University — Cleveland, Ohio****Height 6' 7", Weight 270. Born in Cleveland, Ohio, January 21, 1923**

Third season with the Packers... Fifth in professional football... Played with Chicago Bears in 1948 and 1949... Joined Packers in 1950... Plays either offense or defense... Suffered a dislocated elbow early last season that held him out of the early games... Big Ed spends off season as a construction engineer... excellent photographer and spends considerable spare time in pictorial art... Has B.S. in pre-med... Dutch-Belgian descent... 31 months in Army Medical Corps... Single... Residence: Chicago, Illinois.

CARLTON (Stretch) ELLIOTT**End — University of Virginia — Charlottesville, Virginia****Height 6' 4", Weight 230. Born in Laurel, Delaware, November 12, 1927**

Second year with Packers... Three years in professional football... Started in 1950 with Packers, finished season with Erie Vats... Had a splendid season with the Packers in 1951... Played both offense and defense... caught 35 passes in 1951 for 315 yards and five touchdowns... Stretch should fit well into the 1952 Packer machine... He was an all-around athlete at Virginia, winning letters in football, basketball and track... Selected on Colliers All-Southern... Played in North-South and East-West games in 1949... 18 months with artillery in the Army... English descent... Single... Residence: Laurel, Delaware.

FRANKLIN (Red) ELLIS**End — Denver University — Denver, Colorado****Height 6' 2", Weight 195. Born in Denver, Colorado, July 31, 1928**

First year in professional football... Joined the Pack in 1950 but was called into service... served two years in the Air Force... plays both offense and defense... All-conference end 1947, 1948, 1949... Danish-English descent... Hobby is playing the piano... Single... Residence: Denver, Colorado.

BOBBY JACK FLOYD**Fullback — Texas Christian University — Fort Worth, Texas****Height 5' 11", Weight 210. Born in Paris, Texas, December 8, 1929**

First season in professional football... Joined the Packers a year earlier than scheduled... Outstanding runner and All-Southwestern Conference back in 1951... One of the most promising players ever to come out of the southwest... Hobby is fishing... Single... Of Dutch descent... Plans to continue his education in the off season... Residence: Paris, Texas.

ROBERT (Bob) FORTE**Halfback — University of Arkansas — Fayetteville, Arkansas****Height 6', Weight 195. Born in Lake Village, Arkansas, July 15, 1922**

Sixth season in professional football... Recalled to service after the 1950 season and just returned from Japan... Plays both offense and defense... will be used mainly on defense this season... excellent line-backer and likes the going best when it is rough... Holds B.S. degree in Education... Married and has one child... Works for Miller Brewing Public Relations Department in the off season... Residence: Milwaukee, Wisconsin.

JACK FIELDS FULKERSON**Tackle — Mississippi Southern College — Hattiesburg, Miss.****Height 6' 2", Weight 225. Born in Kingsport, Tennessee, June 26, 1926**

First season in professional football... "Big Jack," is considered one of the best tackles of all time at Mississippi Southern... A product of famed Bennett High School, Kingsport, Tennessee... Selected for All-State honors at Hinds Junior College in Jackson... Won all-conference recognition at Mississippi Southern... He is married and has one son... Lives in Kingsport, Tennessee during the summer months.

FORREST (Chubby) GRIGG**Tackle — University of Tulsa — Tulsa, Oklahoma****Height 6' 2", Weight 280. Born in El Dorado, Arkansas, January 10, 1926**

First year with Packers...Fifth in professional football...Obtained from Cleveland Browns in trade...Grigg entered professional football with the former Chicago Rockets...Traded to Cleveland four years ago...Should be a welcome addition to the Packers tackle contingent...Has great reputation as a defensive tackle...He starred for Longview Texas High School and for two seasons with Tulsa where he was chosen All-Missouri Valley team and received honorable mention on several All-American squads...Off seasons are spent in his own oil business...Married and has one daughter...English-Irish descent...Residence: Longview, Texas.

BILLY JOE GRIMES**Halfback — Oklahoma A. & M. — Stillwater, Oklahoma****Height 6' 1", Weight 195. Born in County Line, Oklahoma, July 27, 1927**

Third season with Packers...Played 1949 season with Los Angeles Dons of AAFC...Packers number one choice in pro draft...Had an outstanding debut in the National Football League in 1950...High in League in punt returns with 29 for 555 yards and a 19-yard average return...Led the Packers in rushing with 480 yards in 84 attempts for a 5.7-yard average, in kick-off returns with 600 yards in 26 returns for a 23-yard average...All-Pro halfback in 1950...Is known for his daring long runs...Returned 23 kick-offs in 1951 for a total of 582 yards and a 23-yard average return...Should have one of his best years in 1952...Was selected for the Pro-Bowl game in 1951 and 1952...Served 18 months with Paratroops...Married and has three boys...Automobile business in off season...Residence: Purcell, Oklahoma.

GENE HALL**End — LaCrosse State — LaCrosse, Wisconsin****Height 6' 2", Weight 190. Born in Oconto, Wis., April 27, 1928**

First year in professional football...Three year letterman at LaCrosse...Played in 1951 Cigar Bowl...An all-around athlete...Prepped at East High School, Green Bay, Wisconsin...Competed in football, basketball and track...Member East High's Conference Championship basketball team in 1946...All-Conference football selection in 1944...All-State high school choice in 1944...Residence: Green Bay, Wisconsin.

JOEL DAVID HANNER**Tackle — University of Arkansas — Fayetteville, Arkansas****Height 6' 2", Weight 245. Born in Parkin, Arkansas, May 20, 1930**

First year with Packers...Fifth choice in the College draft...A much sought after tackle...Hanner was chosen All-Southwest Conference tackle in 1950 and 1951...Co-captain at Arkansas in 1951...A regular at Arkansas the past three years...Dave is single, and farms in off season...Residence: Route 1, Earle, Arkansas.

BILL HARRIS HOWTON**End — Rice Institute — Houston, Texas****Height 6' 2", Weight 180. Born in Littlefield, Texas, July 5, 1930**

First year with Packers... Second choice in College draft... Chosen by Colliers, Gridiron Record and Chicago Tribune All-Players All-America; Associated Press and Sporting News second team... All-Southwest selection on both offensive and defensive teams... Played in East-West Shrine game, catching three passes for 83 yards, one for 27 that carried to one yard line, setting up West teams first touchdown... Although Rice passed less than all but one team in Southwest Conference, Howton grabbed 33 passes for 747 yards, second high yardage in Conference history... An amazing per catch average of 22.6 yards, the best average in the country... All-around athlete, running the high hurdles, and anchor man on relay team in track... Attended Plainview, Texas high school... Was all-district basketball selection in high school, and in 1950 was named Number one softball pitcher in Texas, by National Softball Congress... Rated a top Pro prospect... English descent... Married... Residence: Houston, Texas.

GEORGE WILLIAM HUDAK**Halfback — University of Minnesota — Minneapolis, Minn.****Height 5' 10", Weight 185. Born in Chisholm, Minnesota, September 16, 1930**

First year in professional football... Earned three letters at Minnesota... All-around athlete at Chisholm, Minn. high school... Selected as All-Iron Range halfback and basketball player... Pitched Chisholm to State high school baseball championship in his senior year... George was an honor student at Chisholm... Works in Iron Mines in off season... Slovakian descent... Single... Residence: Chisholm, Minn.

VALERIO (Val) JANSANTE**End — Duquesne University — Pittsburgh, Pennsylvania****Height 6' 1", Weight 190. Born in La Belle, Pennsylvania, September 27, 1921**

Seventh season in professional football... Obtained last season from the Pittsburgh Steelers in mid-season... Is a very good pass receiver and will play offense only... Married and has two children... Building furniture is his hobby... Italian descent... Residence: Library, Pa.

THOMAS JOHNSON**Tackle — University of Michigan — Ann Arbor, Michigan****Height 6' 2", Weight 230. Born in Chicago, Illinois, January 19, 1931**

First year in professional football... Packers fifth draft choice... Brilliant three year career at Michigan... Selected on Chicago Tribune's All-Players All-American defensive first team... All-Big Ten tackle... Played in 1951 Rose Bowl game, Michigans 14-6 victory over California... Earned two letters as shot putter on track team... Great competitor with ability to play offense and defense... captained defensive team... Top pro prospect... Music as a hobby... Of Negro descent... Single... Residence: Muskegon Heights, Michigan.

FRANK KAPRAL**Guard — Michigan State College — East Lansing, Michigan****Height 5' 11", Weight 210. Born in Curtdale, Pennsylvania, February 15, 1929**

First year in professional football... Agile, speedy offensive guard and probably will see plenty of action... An excellent blocker... Starred three years for the powerful Spartans... Also lettered in wrestling... Played in 1951 Blue-Gray game. Married... Polish descent... Radio Announcer in off season... Residence: East Lansing, Michigan.

ARTHUR GEORGE KLEINSCHMIDT**Guard — Tulane University — New Orleans, Louisiana****Height 6', Weight 235. Born in New Orleans, Louisiana, January 9, 1926**

First year in professional football... A three year regular at Tulane... plays offensive and defensive guard, also backs up the line... Selected on All-Southern defensive team... Served three years in Merchant Marine during World War II... Played one year of football at Merchant Marine Academy before entering Tulane... Ninth choice in college draft... Of Franco-German descent... Single... Residence: New Orleans, Louisiana.

KARL KLUCKHOHN**End — Colgate University — Hamilton, New York****Height 6' 2", Weight 205. Born in Springville, New York, October 26, 1952**

First year in professional football... Three letters at Colgate... Selected as All-East in 1951... Eastern intercollegiate pass catching record with 45 receptions for 616 yards... Earned three letters in baseball and three in basketball... Captained baseball team... Received offers in Pro baseball... Single... Residence: Springville, New York.

CARL ADDISON KREAGER**Center — University of Michigan — Ann Arbor, Michigan****Height 6' 4", Weight 225. Born in Detroit, Michigan, January 31, 1929**

First year in professional football...Drafted by Packers in 1951... Coached last year at Dexter, Michigan High School...Lettered at Michigan in 1949 and 1950... Outstanding recognition in 1950... Played for Michigan in their 14-6 triumph over California in the Rose Bowl classic... Played high school football at Cooley High, Detroit, Michigan... Married and lives presently in Dexter, Michigan.

DICK LOGAN**Tackle — Ohio State University — Columbus, Ohio****Height 6' 2", Weight 235. Born in Mansfield, Ohio, 1930**

First year in professional football...Defensive standout at Ohio the past two years... Largely instrumental in Ohio State line success... Logan excelled in holding Illinois and SMU scoreless last season, a tribute to line play... He is from Mansfield, Ohio... Won All-Ohio honors as well as All-America tribute in high school... Single... Residence: Columbus, Ohio.

ROBERT MANN**End — University of Michigan — Ann Arbor, Michigan****Height 5' 11", Weight 170. Born in New Born, North Carolina, April 8, 1924**

Fifth year in professional football... Two years with Detroit Lions... Traded to New York Yanks in deal for Bobby Layne... Finished 1950 season with Packers... Caught 66 passes for 1,014 yards in 1949... Regarded as one of the most brilliant flankers in the league... Led Packers in pass receiving in 1951 with 50 receptions for 696 yards and 8 touchdowns... Second in scoring with 48 points... Former All-Big Ten end and Rose Bowl Star... Of Negro descent... Married... Residence: Detroit, Michigan.

JOHN GEORGE MARTINKOVIC**End — Xavier University — Cincinnati, Ohio****Height 6' 3", Weight 235. Born in Hamilton, Ohio, February 4, 1927**

Second year in professional football... Obtained from Washington Redskins in 1951 by trade... used principally on defense... Chosen All-Ohio and Little All-American while at Xavier... Earned letters in basketball and baseball... Attended Catholic High at Hamilton, Ohio... Served one year in Navy as fireman first class... Of Czech-Slovakian descent... Single... Residence: Hamilton, Ohio.

DANIEL MAKOWSKI**Center — Marquette University — Milwaukee, Wisconsin****Height 6' 1", Weight 205. Born in Milwaukee, Wis., July 8, 1930**

First year in professional football... Offensive center three years at Marquette... Prepped at Riverside High School, Milwaukee... Good ball passer and blocker... May well fit into Packers offensive platoon... Married... Lives in Milwaukee, Wisconsin.

DOM MOSELLE**Halfback — Superior State College — Superior, Wisconsin****Height 6', Weight 190. Born in Hurley, Wisconsin, June 3, 1926**

Third year in professional football... Spent one season with Cleveland Browns... In 1950 with the Browns averaged 7.8 yards per carry, returned 7 punts for 18-yard average return, and 5 kickoffs for a 21.4-yard mark return... His first year with Packers (1951) he returned 20 kickoffs for 547 yards and a 27.4 average to lead Packers in this department... Returned 9 punts for 80 yards and caught 14 passes for 233 yards, longest being an 85-yard reception... Chosen All-Conference halfback four years in football, and two years in basketball at Superior State... Served 18 months in U. S. Army... Of Italian descent... Married... Residence: Hurley, Wisconsin.

ROBERT E. NORTH**Halfback — Georgia Tech — Atlanta, Georgia****Height 5' 10", Weight 185. Born in Atlanta, Georgia, April 26, 1929**

First year with Packers... With Philadelphia Eagles two months in 1951... Runs at fullback, left or right halfback... Chosen All-Southeast Conference and All-Southern at Tech... Gained 663 yards in 145 attempts in 1950, scoring four touchdowns... Top ground gainer in 1950 North-South game... Married and has one son... Residence: Atlanta, Georgia.

DAN ORLICH**End — University of Nevada — Reno, Nevada****Height 6' 5", Weight 215. Born in Chisholm, Minnesota, December 21, 1924**

Fourth year with Packers... Plays defensive end... Earned four letters in football, three in basketball and one in track... Also played at Northwestern and Penn State during the war... Member of Sigma Alpha Epsilon fraternity... Majored in business administration and graduated with B.S. degree... Served three years in U.S. Marine corps... Serbian descent... Single... Residence: Chisholm, Minn.

VITO (Babe) PARILLI**Quarterback — University of Kentucky — Lexington, Kentucky****Height 6' 1", Weight 190. Born in Rochester, Pennsylvania, May 7, 1929**

First year in professional football... Packer's No. 1 draft choice... Kentucky's first All-American back in 69-year gridiron history of the school... Coach Paul Brynat calls Parilli "the finest back I have ever coached or seen"... Holds several National Records: Most Touchdown passes, one season, 23... Most Touchdown passes, three years, 50... Most Yards passing, three years, 4,351... Most passes completed, three years, 331... Led Southeastern Conference in passing in 1949, 1950 and 1951... In college competition he played 33 games in three years, attempted 592 passes, completed 331 for 4,351 yards, 50 touchdowns and a 55.9 per cent completions... Quarterbacked Kentucky in the 1950 Orange Bowl, 1951 Sugar Bowl and 1952 Cotton Bowl... Most valuable player in 1951 Cotton Bowl game... Co-captain of 1951 Kentucky football team... Also earned letter in baseball... Of Italian descent... Single... Residence: Rochester, Pa.

RAYMOND HARRISON PELFREY**Halfback — East Kentucky State — Richmond, Kentucky****Height 6', Weight 190. Born in Sardinia, Ohio, January 11, 1928**

Second year with Packers... Was used mostly at end in 1951... Caught 38 passes for 462 yards and five touchdowns... Longest, a 49-yard touchdown pass... Plenty of speed and deception... Should be set for a banner year in 1952... played college football two years at Auburn before transferring to East Kentucky State... Earned two letters in basketball and three in track... Majored in Art... Oil painting as a hobby... Married and has one child... Residence: Mobile, Alabama.

DONALD W. PETERSON**Halfback — University of Michigan — Ann Arbor, Michigan****Height 5' 10", Weight 175. Born in Racine, Wisconsin, April 26, 1928**

First year in professional football... Lettered three years at Michigan... Runs at either left or right halfback... Has a fine knowledge of Michigan's technique and able to handle any backfield position... Played in 1952 Blue-Gray game... Served 18 months in the Army in Far-Eastern Theatre... Athletics as a hobby... Plans to continue in Dentistry... Of German-Danish descent... Single... Residence: Racine, Wis.

DON PHELPS**Halfback — University of Kentucky — Lexington, Kentucky****Height 5' 11", Weight 185. Born in**

First year with Packers. . . Third year in professional football. . . Obtained from Cleveland Browns in deal for Ace Loomis. . . Phelps runs the 100 in less than 10 seconds with the track team and football gear doesn't seem to slow him up, says Spec Towns, a former world record holder in the 110 meter hurdles. Towns was a Georgia scout, and commented on the blazing speed enabling Don to elude tacklers. . . He played two years with the Cleveland Browns, leading the champions in punt and kick-off returns and averaged five yards per carry his first year. . . Sideline by injuries considerably in 1951, he expects to have a great year with the Packers. . . Married and has one son. . . Makes his home in Lexington, Kentucky.

JOHN N. PONT**Halfback — Miami University — Oxford, Ohio****Height 5' 8", Weight 175. Born in Canton, Ohio, November 13, 1927**

First year in professional football. . . "The greatest football player ever to play at Miami," says his coach Ara Parseghian (a former pro). . . Miami retired Johnny's number 42. . . Lettered three years at Miami. . . Had a three-year average of 6.9 per carry, a total of 2,457 yards in 355 attempts. . . 34 kick-off returns for 888 yards and a 26.1 yard average return. . . Caught 32 passes for 468 yards. . . 14 punt returns for 266 yards and a 19-yard average return. . . Received Miami's Most Valuable Player and Most Efficient Back Awards. . . Named All-Mid-American Conference and the All-Ohio team. . . Served two years in the Navy Submarine service. . . Received good conduct and victory medals. . . Has B.S. degree in Biological Science. . . Sigma Chi fraternity man. . . Music is his hobby. . . Of Spanish descent. . . Single. . . Residence: Canton, Ohio.

GEORGE (Spike) PRATT**Tackle — Arkansas State Teachers College — Conway, Arkansas****Height 6' 7", Weight 280. Born in Little Rock, Arkansas, August 28, 1930**

First year in professional football. . . A darkhorse prospect that comes highly recommended to the Packers. . . Could easily become one of the stars of the team. . . Big and rough and unusually agile and speedy for his size. . . English descent. . . Lists hunting, fishing and swimming as his hobbies. . . Single. . . Plans to continue education in off season. . . Residence: Little Rock, Arkansas.

H. N. (Rusty) RUSSELL**Halfback — Southern Methodist University — Dallas, Texas****Height 6' 2", Weight 202. Born in Fort Worth, Texas, December 27, 1930**

First year in professional football... Three years varsity football at SMU... A regular on the 1948 SMU freshman team, one of the best in history of school... An all-around back, playing offense and defense... Called signals from the halfback position... Passer and also pass receiver... In his sophomore year he caught nine passes for 200 yards and two touchdowns... As a junior he was leading the conference in passing until injuries kept him out of several games, had a 68.2 pass completion percentage and caught 18 passes for 223 yards. Last year he caught 21 passes for 254 yards and one touchdown... He is the son of SMU's Head Coach, Honey Russell... Member SAE fraternity... Mechanics as a hobby... Married... Residence: Dallas, Texas.

TOBIN ROTE**Quarterback — Rice Institute — Houston, Texas****Height 6' 3", Weight 200. Born in San Antonio, Texas, January 18, 1928**

Third year in professional football... One of the National Leagues' great football players... Took over quarterbacking for the Packers as a Rookie in 1950... A good ball carrier as well as a passer and field general... Gained 158 yards in 27 attempts for a 5.9 yard average in 1950... Also threw 224 passes for 1221 yards in 83 completions and hit the target for seven touchdowns... Included was the longest pass completion in the league in 1950, a completion to Billy Grimes good for 96 yards (pass and run) and a touchdown... In 1951, Rote ran wild almost every game... Led the Packers in ground gaining with 523 yards in 76 attempts for a league leading average gain of 6.9 per carry... This included a 55-yard touchdown scamper against the N.Y. Yanks... He passed 256 times, 106 completions for 1540 yards and 15 touchdowns, the longest an 85-yard twirl to Dom Moselle... Before coming to the Packers, Rote led Rice to two Southwest Conference championships... Holds collegiate record of 85 successive passes without an interception... Also earned three letters in track at Rice as a javelin thrower... Quarterbacked Rice to victory over North Carolina in 1950 Cotton Bowl... Hobby is golf and hunting... Married and has two children, Tobin, Jr. and Robin Beth... Residence: Houston, Texas.

WILLIAM (Bud) ROFFLER**Halfback — Washington State College — Pullman, Washington****Height 6' 1", Weight 190. Born in Pine City, Washington, September 16, 1930**

First year in professional football... A standout on both offense and defense for the Cougars and should be a valuable addition to the Packers... Led team in scoring, punting, punt returns, and kick-off returns in his senior year... Also earned berth in East-West Shrine game... Captained both Football and Baseball teams... Member of Lambda Chi Alpha fraternity... Single... Residence: Spokane, Washington.

FLOYD (Breezy) REID**Halfback — University of Georgia — Athens, Georgia****Height 5' 11", Weight 187. Born in Hamilton, Ohio, September 4, 1927**

Third season with the Packers... Played offensive left halfback the past two seasons... Hard, shifty runner and effective pass receiver... Carried the ball 23 times last season for 73 yards and caught nine passes for 115 yards... Continuing education at the University of Georgia during the off season... Married... Residence: Hamilton, Ohio.

DONALD (Mike) RILEY**Fullback — University of Iowa — Iowa City, Iowa****Height 6' 1", Weight 220. Born in Minneapolis, Minnesota, March 10, 1929**

First season in professional football... Exceptionally fast for a big man and can play either offense or defense... Coach Ronzani plans to use him mainly on defense... Was team-mate of Bill Reichardt at Iowa... Also lettered in track... Single... Now makes his home in Chicago, Illinois.

WILLIAM (Bill) REICHARDT**Fullback — University of Iowa — Iowa City, Iowa****Height 5' 11", Weight 210. Born in Iowa City, Iowa, June 24, 1930**

First season in professional football... One of the most heralded players in College football... Started as mascot of the Hawkeyes when in grade school to present day record holder... Named on numerous All-American teams and winner of the Chicago Tribune award as most valuable Big-Ten player, 1951... Carried the ball for 1,691 yards in 27 games at Iowa for a 4.2 average... Following his college career he participated in the Blue-Gray game, Senior Bowl, and College All-Star games... Plans a career in Insurance after pro football... recently married college sweetheart and will reside in Iowa City.

HOWARD RUETZ**Tackle — Loras College — Dubuque, Iowa****Height 6' 3", Weight 265. Born in Racine, Wisconsin, August 18, 1927**

Second year with the Packers... Obtained by Packers from Los Angeles Rams... Used mostly as defensive tackle in 1951... Big and powerful... Lettered three years at Loras College... All-Midlands and Iowa Conference selection... Prepped at St. Catherine' High School in Racine, Wisconsin... Comes by his football naturally, his father was Babe Ruetz, who managed the famous Racine Horlich's pro football team which was a member of the National Football League from 1921-1924... Hunting and fishing as a hobby... Of German descent... Single... Residence: Racine, Wisconsin.

DAN (Deefer) SANDIFER**Halfback — Louisiana State University — Baton Rouge, La.****Height 6' 2', Weight 190. Born in Shreveport, Louisiana, March 1, 1929**

Fifth season in professional football, first with the Packers... Obtained in trade with Philadelphia for "Rip" Collins... Outstanding defensive back... broke league record as rookie in 1948 when he intercepted 13 passes for the Washington Redskins... Traded to Detroit before 1950 season for Bill Dudley... Is excellent offensive back and kick-off and punt returner... Married and continuing education at Tulane University in the off season... Residence: Shreveport, La.

CLARENCE SELF**Halfback — University of Wisconsin — Madison, Wisconsin****Height 5' 9', Weight 185. Born in Birmingham, Ala., Oct. 10, 1925**

First year with Packers... Three years pro experience... Played with Chicago Cardinals and Detroit Lions... Purchased by Packers from Detroit... Earned 4 letters in football and three in wrestling at Wisconsin... Plays either offense or defense... Good speed and aggressiveness... Served 2½ years in Navy... Scotch-Irish descent... Married... Residence, Chicago, Illinois.

BILL (Smoky) STRATTON**Fullback — Lewis College — Lockport, Illinois****Height 6', Weight 202. Born in Chicago, Illinois, March 18, 1930**

First year in professional football... Speedy and powerful running back who was unanimous three-year choice on the Midlands Conference All-Star team... Played two years under present Packer backfield mentor, Ray McLean... In hat manufacturing business during the off season... Single... Residence: Chicago, Illinois.

JOSEPH (Joe) SPENCER**Tackle — Oklahoma A. & M. College — Stillwater, Oklahoma****Height 6' 3', Weight 240. Born in Cleveland County, Oklahoma, August 15, 1923**

Fifth year in professional football... Equally adept at offense or defense... His experience should prove valuable in bolstering the tackle corps... Captained the "Cowpokes" in 1947... Played in the East-West and College All-Star game... Salesman during the off season... English-Irish descent... Married and has two children... Residence: Oklahoma City, Oklahoma.

ROBERT (Bob) SUMMERHAYS**Fullback — University of Utah — Salt Lake City, Utah****Height 6' 1", Weight 215. Born in Salt Lake City, Utah, March 19, 1927**

Fourth season with Packers... Used as linebacker on defensive platoon... Big thrill came last season when he ran 88 yards for a touchdown with an intercepted pass to help the Packers beat the Eagles... Earned four letters in football at Utah... Operates own gas station in off season... Married and has two children and makes his home in Salt Lake City.

REBEL (Reb) STEINER**End — University of Alabama — Tuscaloosa, Alabama****Height 6', Weight 180. Born in Ensley, Alabama, August 27, 1927**

Third season in professional football... came to the Packers as offensive end but has played regular defensive halfback the past two seasons... Led the team in 1950 with seven interceptions... Earned letters in football and basketball in college... Starred in 1945 Rose Bowl as a freshman... German descent... In the meat packing business in the off season... Recently married and makes his home in Ensley, Alabama.

GEORGE (Smitty) SCHMIDT**Center — Lewis College — Lockport, Illinois****Height 6' 2", Weight 220. Born in Chicago, Illinois, October 28, 1927**

First season in professional football... Can play offensive center or defensive end... Earned three letters in football and two in baseball... Majored in Business Administration... Contractor in the off season... Single... German descent... Residence: Chicago, Illinois.

JOHN (Jackson) SCHUETZNER**End — University of South Carolina — Columbia, S. C.****Height 6' 3", Weight 218. Born in Chicago, Illinois, April 6, 1928**

First year in professional football... Could very likely become one of the outstanding defensive players in the league... played two years at South Carolina before entering service... After serving three years in Marines decided to join the Packers and forego remaining collegiate eligibility... German descent... Married... continuing education in off season at DePaul University in Chicago.

CHARLES (Chuck) STOKES**Tackle — University of Tennessee — Knoxville, Tennessee****Height 6' 4", Weight 220. Born in Graceville, Florida, January 13, 1930**

First year in professional football... Regular offensive tackle on Tennessee's Southeastern Conference champions... Can also play center... Earned three letters in football and participated in Cotton Bowl in 1951 and Sugar Bowl in 1952... Married and still makes his home in Graceville, Florida.

JAMES DAVID STEPHENSON**Guard — University of West Virginia — Morgantown, W. Va.****Height 6' 1", Weight 225. Born in Clendinen, West Virginia**

Third year in professional football... Drafted by Los Angeles Rams in 1950... Obtained from Rams in 1951 in outright deal... Earned letter at Tennessee in 1946... Transferred to W. Virginia... Lettered at W. Virginia in 1948 and 1949... Chosen all-opponents team... Played in 1947 Orange Bowl and 1949 Sun Bowl... Standout guard for Packers in 1951... Served 26 months in the A.A.F... Hunting and fishing ability earned his nickname of "Trapper"... Of Swedish descent... Single... Residence: Spencer, West Virginia.

CHARLES WILLIAM SCHROLL**Guard, Fullback — Louisiana State U. — Baton Rouge, Louisiana****Height 6', Weight 225. Born in Alexandria, Louisiana, January 24, 1926**

Fourth year in professional football... Played one season with Buffalo and Detroit Lions... Obtained by trade from Cleveland Browns in 1951... Used mostly as linebacker on the defensive platoon... Very aggressive and a power on defense... Earned four letters at L.S.U. as a fullback, playing both offense and defense... Served two years in U.S. Army... Single... Of German-Irish descent... Residence: Alexandria, Louisiana.

DERAL TETEAKE**Guard — University of Wisconsin — Madison, Wisconsin****Height 5' 10", Weight 205. Born in Oconto, Wisconsin, December 11, 1929**

First year in professional football... Received honors on the All-Big Ten, and All-Midwest teams... Chicago Tribune's All-Players All-American second team... played in North-South game in Miami, Florida... Scored touchdown on a fumble when Wisconsin's defensive scored all points in the 16-7 victory over Penn... Plays defensive halfback and linebacker... Earned three letters at Wisconsin... Of Bohemian descent... Single... Residence: Oshkosh, Wisconsin.

WILLIAM (Bill) WILSON**End — University of Texas — Austin, Texas****Height 6' 2", Weight 207. Born in Seminole, Oklahoma, October 17, 1929**

First year in professional football... Fine defensive player, especially when rushing the passer... Plays end as well as tackle... Earned three letters in football at Texas... All-American High School selection at Sam Houston School in Houston, Texas... Excellent golfer... Married... Of Irish-Indian descent... Residence: Houston, Texas.

ABNER (Ab) WIMBERLY**End — Louisiana State University — Baton Rouge, Louisiana****Height 6' 1", Weight 215. Born in Oak Ridge, Louisiana, May 4, 1926**

Fourth season in professional football... Plays both offense and defense but was used mainly on defense last season... Fast and agile... one of LSU's greatest athletes... Member of 1949 College All-Star squad... Excellent hunter and spends most of the off season at his favorite pastime... German-English descent... Married... Residence: Oak Ridge, La.

RICHARD (Dick) WILDUNG**Tackle — University of Minnesota — Minneapolis Minnesota****Height 6', Weight 228. Born in St. Paul, Minnesota, August 16, 1921**

Seventh season with the Packers... Team captain the past four seasons... Outstanding offensive or defensive player... Considered one of the smartest players in the league... All-American at Minnesota in 1941 and 1942... Numerous All-Pro Awards, including 1952 All-Pro squad... German descent... Married and has three children... bought hardware store in Redwood Falls, Minnesota recently and now makes that his home town.

EDWARD (Ed) WITHERS**Halfback — University of Wisconsin — Madison, Wisconsin****Height 5' 11", Weight 200. Born in Memphis, Tennessee, August 26, 1926**

First year in professional football... Excellent defensive halfback... Starred three years on Wisconsin's defensive unit... All-American in 1950 and numerous Big-Ten awards in 1951... Won letters in track, basketball and football in high school... Negro descent... Married and has one child... Residence: Madison, Wisconsin.

HERBERT (Herb) ZIMMERMAN**Guard — Texas Christian University — Fort Worth, Texas****Height 6', Weight 215. Born in Merkel, Texas, June 19, 1930**

First season in professional football... Rough and hard charging guard who can play offense and defense... All-Southwestern conference selection in 1950 and 1951... Starred in 1952 Cotton Bowl game against Kentucky... Team-mate of Bobby Jack Floyd... German descent... Married... Plans coaching career after pro ball... Residence: Fort Worth, Texas.

PACKER FOOTBALL BROADCASTS



EARL GILLESPIE

Green Bay Packer football games this fall will be broadcast by the Wisconsin Network over a chain of 35 standard and nine FM stations in Wisconsin, Upper Michigan, Iowa and Northern Minnesota.

The broadcasts will again be sponsored by the Miller Brewing Company of Milwaukee. All 12 National Football League games will be broadcast plus the six pre-season contests.

Earl Gillespie, one of the Mid-West's outstanding sports announcers will be the play-by-play announcer. Gillespie is well known to Packer fans. A former Green Bay professional baseball player and later a sports announcer on WJPG, Green Bay, he is now sports director of Station WEMP in Milwaukee. Gillespie broadcasts all the Brewer baseball games, Marquette University football and basketball, Milwaukee Hawks basketball and Milwaukee pro hockey.

Gillespie worked with Harry Wismer last December in the nationwide radio and television broadcast of the NFL championship game between the Los Angeles Rams and the Cleveland Browns.

STATIONS WHICH WILL CARRY PACKER GAMES THIS FALL ARE AS FOLLOWS:

Green Bay	WJPG & WJPG-FM	Marinette	WMAM
Milwaukee	WEMP & WEMP-FM	Rhineland	WOBT
Racine	WRJN & WRJN-FM	LaCrosse	WKTY
Janesville	WCLO & WCLO-FM	Wausau	WSAU
Beloit	WGEZ	Antigo	WATK
Fond du Lac	KFIZ	Waukesha	WAUX
Sheboygan	WHBL & WHBL-FM	Medford	WIGM
Appleton	WHBY	Watertown	WTTN
Poynette	WIBU	Iron Mountain	WMIQ
Madison	WISC & WISC-FM	Ironwood	WJMS
Baraboo	WWCF	Marquette	WDMJ
Wisconsin Rapids	WFHR & WFHR-FM	Saulte Ste. Marie	WSO
Manitowoc	WOMT	Ishpeming	WJPD
Shawano	WTCH	Hibbing, Minn.	WMFG
Ashland	WATW	Virginia, Minn.	WHLB
Duluth-Superior	WEBC	Fairbault, Minn.	KDHL
Eau Claire	WEAU & WEAU-FM	Cedar Rapids, Ia.	KWCR
Rice Lake	WJMC & WJMC-FM		

THE NATIONAL FOOTBALL LEAGUE 1952 SCHEDULE

SUNDAY, SEPT. 28

Chicago Bears at Green Bay	1:30
Detroit at San Francisco	2:30
Los Angeles at Cleveland	2:00
New York at Dallas	2:00
Philadelphia at Pittsburgh	2:00

MONDAY, SEPT. 29 (Night)

Washington at Chicago Cardinals	8:30
---------------------------------	------

FRIDAY, OCT. 3 (Night)

Detroit at Los Angeles	8:30
------------------------	------

SATURDAY, OCT. 4 (Night)

Cleveland at Pittsburgh	8:30
New York at Philadelphia	8:30

SUNDAY, OCT. 5

Chicago Bears at Chicago Cardinals	1:30
San Francisco at Dallas	2:00
Washington vs. Green Bay at Milwaukee	1:30

SUNDAY, OCT. 12

Chicago Cardinals at Washington	2:02
Dallas at Chicago Bears	1:30
Los Angeles vs. Green Bay at Milwaukee	1:30
New York at Cleveland	2:00
Pittsburgh at Philadelphia	2:00
San Francisco at Detroit	2:00

SATURDAY, OCT. 18 (Night)

Green Bay at Dallas	8:30
---------------------	------

SUNDAY, OCT. 19

Chicago Cardinals at New York	2:05
Cleveland at Philadelphia	2:00
Los Angeles at Detroit	2:00
San Francisco at Chicago Bears	1:30
Washington at Pittsburgh	2:00

SUNDAY, OCT. 26

Chicago Bears at Los Angeles	2:00
Dallas at San Francisco	2:30
Detroit at Green Bay	1:30
Philadelphia at New York	2:05
Pittsburgh at Chicago Cardinals	1:30
Washington at Cleveland	2:00

SUNDAY, NOV. 2

Chicago Bears at San Francisco	2:00
Cleveland at Detroit	2:00
Dallas at Los Angeles	2:00
New York at Chicago Cardinals	1:30
Philadelphia vs. Green Bay at Milwaukee	1:30
Pittsburgh at Washington	2:02

SUNDAY, DEC. 21

World's Championship Playoff in Home City of American Conference Champion

SUNDAY, NOV. 9

Chicago Cardinals at Cleveland	2:00
Detroit at Pittsburgh	2:00
Green Bay at Chicago Bears	1:30
Los Angeles at Dallas	2:00
San Francisco at New York	2:05
Washington at Philadelphia	2:00

SUNDAY, NOV. 16

Chicago Cardinals at Philadelphia	2:00
Dallas at Detroit	2:00
Green Bay at New York	2:05
Los Angeles at Chicago Bears	1:30
Pittsburgh at Cleveland	2:00
San Francisco at Washington	2:02

SUNDAY, NOV. 23

Chicago Cardinals at Pittsburgh	2:00
Dallas at Green Bay	1:00
Detroit at Chicago Bears	1:30
New York at Washington	2:02
Philadelphia at Cleveland	2:00
San Francisco at Los Angeles	2:00

THURSDAY, NOV. 27 (Thanksgiving)

Green Bay at Detroit	12:00
----------------------	-------

SUNDAY, NOV. 30

Chicago Bears at Dallas	2:00
Cleveland at Washington	2:02
Los Angeles at San Francisco	2:00
New York at Pittsburgh	2:00
Philadelphia at Chicago Cardinals	1:30

SUNDAY, DEC. 7

Chicago Bears at Detroit	2:00
Cleveland at Chicago Cardinals	1:00
Dallas at Philadelphia	2:00
Green Bay at Los Angeles	2:00
Pittsburgh at San Francisco	2:00
Washington at New York	2:05

SUNDAY, DEC. 14

Chicago Cardinals at Chicago Bears	1:00
Cleveland at New York	2:05
Detroit at Dallas	2:00
Green Bay at San Francisco	2:00
Philadelphia at Washington	2:02
Pittsburgh at Los Angeles	2:00

1951 STATISTICS

RUSHING

	Atts.	Yds. Gain	Long. Gain	Avg.	Tds.
*Tobin Rote.....	76	523	†55	*6.9	3
Fred Cone.....	56	190	16	3.4	1
Tony Canadeo.....	54	131	15	2.4	1
Billy Grimes.....	44	123	†18	2.8	1
Floyd Reid.....	23	73	33	3.1	0
Jack Cloud.....	29	61	19	2.1	1
Ray Pelfrey.....	3	44	24	14.7	0
Dom Moselle.....	12	23	7	2.0	1
Jug Girard.....	4	20	32	5.0	0
Bob Mann.....	2	9	9	4.5	0
Rip Collins.....	5	4	6	8	0
Bob Thomason.....	5	-5	10	-1.0	0

*—Highest in League for 1951.

†—Touchdown run.

PASSING

	No. Atts.	No. Com.	Pct. Com.	Yds. Gain	Td. Pass.	Long. Gain.	No. Int.	Pct. Int.	Avg. Gain
Tobin Rote.....	256	106	41.4	1540	15	85	20	7.8	6.02
*Bob Thomason.....	221	125	*56.6	1306	11	†75	9	*4.1	5.91

*—High for 1951.

†—Touchdown pass.

PASS RECEIVING

	No. Rec.	Yds. Gain	Avg. Gain	Long. Gain	Tds.
*Bob Mann.....	*50	696	13.9	52	8
Ray Pelfrey.....	38	462	12.2	†49	5
Carlton Elliott.....	35	317	9.1	†33	5
Fred Cone.....	28	315	11.3	49	0
Tony Canadeo.....	22	226	10.3	46	2
Billy Grimes.....	15	170	11.3	†38	1
Dom Moselle.....	14	233	16.6	85	2
Jug Girard.....	10	220	22.0	†75	2
Floyd Reid.....	9	115	12.8	29	0
Jack Cloud.....	3	16	5.3	†6	1
Harper Davis.....	1	15	15.0	15	0
Dick Moje.....	1	11	11.0	11	0
Ab Wimberly.....	1	10	10.0	10	0
Dan Orlich.....	1	9	9.0	9	0
Ace Loomis.....	1	9	9.0	9	0
Val Jansante.....	1	6	6.0	6	0
Rip Collins.....	1	5	5.0	5	0
Tobin Rote.....	0	11	0.0	11	0

†—Touchdown.

*—4th in Passes Received 1951 League. 4th in Yards Gained.

(Continued on next page)

1951 STATISTICS — (Cont'd)

PASS INTERCEPTIONS

	No. Int.	Yds. Ret.	Tds.	Long. Ret.	Avg. Ret.
Jug Girard.....	5	25	0	15	5.0
Ace Loomis.....	4	103	0	66	25.8
Harper Davis.....	4	37	0	25	9.3
Rebel Steiner.....	3	4	0	3	1.3
*Bob Summerhays.....	2	112	1	†88	*†56.0
Rip Collins.....	2	0	0	0	0.0
Dom Moselle.....	1	0	0	0	0.0
Howard Ruetz.....	1	11	0	11	11.0

*—High in League in 1951.

†—Touchdown Run.

KICK-OFF RETURNS

	No. Ret.	Yds. Ret.	Avg. Ret.	Long. Ret.	Tds.
*Dom Moselle.....	20	547	*27.4	44	0
†Billy Grimes.....	23	†582	25.3	47	0
Walter Michaels.....	5	86	17.2	26	0
Tony Canadeo.....	4	101	25.2	48	0
John Martinkovic.....	2	34	17.0	31	0
Ab Wimberly.....	2	4	2.0	3	0
Fred Cone.....	1	20	20.0	20	0
Bob Summerhays.....	1	21	21.0	21	0
Carlton Elliott.....	1	14	14.0	14	0
Rip Collins.....	1	40	40.0	40	0

*—4th in Average Return in League in 1951.

†—2nd in Number of Yards Returned in League in 1951.

SCORING

	Td. Run	Td. Pass	Tot. Tds.	Ex. Pts.	Ex. P.M.	FG	FGA	Safety	Tot. Pts.
Fred Cone.....	1	0	1	29	6	5	7	0	50
Bob Mann.....	0	8	8	0	0	0	0	0	48
Ray Pelfrey.....	0	5	5	0	0	0	0	0	30
Carlton Elliott.....	0	5	5	0	0	0	0	0	30
Tony Canadeo.....	1	2	3	0	0	0	0	0	18
Dom Moselle.....	1	2	3	0	0	0	0	0	18
Tobin Rote.....	3	0	3	0	0	0	0	0	18
Jug Girard.....	0	2	2	0	0	0	0	0	12
Jack Cloud.....	1	1	2	0	0	0	0	0	12
Billy Grimes.....	1	1	2	0	0	0	0	0	12

*Bob Summerhays..... *1 0 1 0 0 0 0 0 0 6

*—Intercepted Pass for Touchdown (88 Yard Return).

(Continued on next page)

1951 STATISTICS — (Cont'd)

FIELD GOALS

	Atts.	Made	Long.	Pct.	Tot. Pts.
Fred Cone.....	7	5	37	.714	15
Walter Michaels.....	1	0	0	.0	0

PUNTING

	No.	Avg. Dist.	Long- est	Total Yards	No. Blk.
*Jug Girard.....	52	*40.4	66	2101	0
Ray Pelfrey.....	5	44.0	46	220	0
Rip Collins.....	2	40.5	49	81	0
Tobin Rote.....	1	55.0	55	55	0
Fred Cone.....	1	47.0	47	47	0

*—6th in League.

PUNT RETURNS

	No	Yds. Ret.	Avg. Ret.	Long. Ret.	Tds.
Billy Grimes.....	16	100	6.3	26	0
Dom Moselle.....	9	80	8.9	17	0
Harper Davis.....	2	21	10.5	17	0
Jug Girard.....	1	9	9.0	9	0

FUMBLES

COMMITTED

	No.	Own Rec.	Adv.	Td.
Grimes.....	5	0	0	0
Moselle.....	4	1	0	0
Rote.....	4	1	0	0
Cloud.....	2	1	0	0
Canadeo.....	2	0	0	0
Thomason.....	2	0	0	0
Cone.....	1	1	0	0
Girard.....	1	1	0	0
Wimberly.....	1	1	0	0
Reid.....	1	0	0	0
Burris.....	0	1	0	0
Rhodemyre.....	0	1	0	0

RECOVERED

	Opp. Rec.	Yds. Ret.	Long. Ret.	Td.	Tot. Rec.
Martinkovic.....	2	10	10	0	2
Loomis.....	2	0	0	0	2
Summerhays.....	2	0	0	0	2
Wildung.....	2	0	0	0	2
Orlich.....	1	31	31	0	1
Davis.....	1	0	0	0	1
Girard.....	1	0	0	0	2
Moselle.....	1	0	0	0	2
Ruetz.....	1	0	0	0	1

PACKERS vs. COLLEGE ALL-STARS (Chicago)

- 1937 — PACKERS, 0; ALL-STARS, 6.
1940 — PACKERS, 45; ALL-STARS, 28.
1945 — PACKERS, 19; ALL-STARS, 7.

**PACKERS vs. PROFESSIONAL ALL-STARS
(Pro-Bowl)**

- 1939 — PACKERS, 16; ALL-STARS, 7.
(Played at Los Angeles)

MOST VALUABLE PLAYER SELECTIONS

- 1946 — Bill Dudley, Pittsburgh Steelers.
1945 — Bob Waterfield, Cleveland Rams.
1944 — Frank Sinkwich, Detroit Lions.
1943 — Sid Luckman, Chicago Bears.
1942 — Don Hutson, Green Bay Packers.
1941 — Don Hutson, Green Bay Packers.
1940 — Ace Parker, Brooklyn.
1939 — Parker Hall, Cleveland Rams.
1938 — Mel Hein, New York Giants.

Note: (Selection discontinued in 1947.)

PACKER CHAMPIONSHIP PLAY-OFF RESULTS

- 1936 - Green Bay 21, Boston 6, (Dec. 13 at New York).
 1938 - Green Bay 17, New York 23, (Dec. 11 at New York).
 1939 - Green Bay 27, New York 0, (Dec. 10 at Milwaukee).
 1944 - Green Bay 14, New York 7, (Dec. 17 at New York).

PACKER ALL-LEAGUE SELECTIONS

- | | | | |
|------|---|------|--|
| 1931 | LaVerne Dilweg, End
Cal Hubbard, Tackle
Mike Michalske, Guard
Johnny Blood, Halfback | 1937 | Lon Evans, Guard
Clarke Hinkle, Fullback |
| 1932 | Cal Hubbard, Tackle
Nate Barrager, Center
Arnie Herber, Halfback | 1938 | Don Hutson, End
Russ Letlow, Guard
Clarke Hinkle, Fullback |
| 1933 | Cal Hubbard, Tackle | 1939 | Don Hutson, End |
| 1935 | Mike Michalske, Guard | 1940 | Don Hutson, End |
| 1936 | Don Hutson, End
Ernie Smith, Tackle
Lon Evans, Guard
Clarke Hinkle, Fullback | 1941 | Don Hutson, End
Cecil Isbell, Halfback
Clarke Hinkle, Fullback |
| | | 1942 | Don Hutson, End
Cecil Isbell, Halfback |
- (Official selection discontinued in 1943.)

PRESS ASSOCIATION SELECTIONS

- | | | | |
|------|--|------|---|
| 1943 | Don Hutson, End,
AP, UP, and INS.
Tony Canadeo, Fullback,
AP and INS. | 1946 | Ted Fritsch, Fullback,
AP, UP, and INS. |
| 1944 | Don Hutson, End,
AP, UP, and INS. | 1947 | Larry Craig, End, UP.
Tony Canadeo, Halfback,
UP. |
| 1945 | Don Hutson, End,
AP and UP.
Charles Brock, Center,
AP, UP, and INS.
Ted Fritsch, Fullback, UP. | | |

1952 GREEN BAY PACKERS

LINEMEN	Pos.	Ht.	Wt.	School	Years in NFL	Residence
Aflis, Wm. (Dick)	G.	5-10	252	Nevada	2nd	Indianapolis, Ind.
Berrang, Edward	E.	6-2	212	Villanova	4th	Washington, D.C.
Boerio, Charles (Chuck)	C.	5-11	205	Illinois	1st	Kincaid, Illinois
Bray, Ray	G.	6-0	240	W. Michigan State	11th	Chicago, Illinois
Carinci, Tito	C.	6-0	210	Xavier	1st	Steubenville, Ohio
Costa, Elmer (Zeke)	T.	6-2	225	N. Carolina State	1st	Paterson, N.J.
Dowden, Steve	T.	6-2	235	Baylor	1st	Waco, Texas
Ecker, Enrique (Ed)	T.	6-7	270	John Carroll	5th	Cleveland, Ohio
Elliott, Carlton (Stretch)	E.	6-4	220	Virginia	2nd	Laurel, Del.
Ellis, Franklin (Red)	E.	6-2	205	Denver U.	1st	Denver, Colo.
Giannelli, Mario (YoYo)	G.	6-0	260	Boston College	5th	Everett, Mass.
Grigg, Forest (Chubby)	T.	6-2	280	Tulsa U.	5th	Longview, Texas
Hanner, Dave	T.	6-2	250	Arkansas	1st	Earle, Ark.
Howton, Bill	E.	6-2	185	Rice	1st	Houston, Texas
Johnson, Thomas	T.	6-2	230	Michigan	1st	Muskegon Hts., Mich.
Kapral, Frank	G.	5-11	210	Michigan State	1st	E. Lansing, Mich.
Kleinschmidt, Art	G.	6-0	225	Tulane	1st	New Orleans, La.
Kreager, Carl	C.	6-4	225	Michigan	1st	Dexter, Mich.
Logan, Dick	T.	6-2	235	Ohio State	1st	Mansfield, Ohio
Makowski, Dan	C.	6-1	205	Marquette	1st	Milwaukee, Wis.
Mann, Robert	E.	5-11	173	Michigan	5th	Detroit, Mich.
Martinkovic, John	E.	6-3	235	Xavier	2nd	Hamilton, Ohio
Pratt, George	T.	6-7	280	Ark. State Coll.	1st	Little Rock, Ark.
Ruetz, Howard	T.	6-3	265	Loras College	2nd	Racine, Wis.
Schmidt, George	C.	6-2	220	Lewis College	1st	Chicago, Ill.
Schroll, Wm. Chas.	G.	6-0	225	Louisiana State	4th	Alexandria, La.
Schuetzner, John	E.	6-3	218	South Carolina	1st	Chicago, Ill.
Spencer, Joe	T.	6-3	240	Oklahoma A&M	5th	Oklahoma City, Okla.
Steiner, Rebel	E.	6-0	185	Alabama	3rd	Ensley, Ala.
Stephenson, J. David	G.	6-1	225	West Virginia	3rd	Spencer, W. Va.
Teteak, Darel	G.	5-10	205	Wisconsin	1st	Oshkosh, Wis.
Wildung, Dick	T.	6-0	225	Minnesota	7th	Minneapolis, Minn.
Wimberly, Abner	E.	6-1	215	Louisiana State	4th	Baton Rouge, La.

BACKS

Burkhalter, Bill	HB	5-10	185	Rice	1st	Houston, Texas
Canaleo, Tony	HB	5-11	190	Gonzaga	11th	Green Bay, Wis.
Cloud, Jack	FB	5-11	220	William & Mary	3rd	Norfolk, Va.
Coatta, Johnny	QB	5-11	185	Wisconsin	1st	Dearborn, Mich.
Come, Fred	FB	5-11	197	Clemson	2nd	Coosada, Ala.
Davis, Harper	HB	5-11	172	Mississippi State	4th	State College, Miss.
Dillon, Bobby Dan	HB	6-1	185	Texas U.	1st	Austin, Texas
Floyd, Bobby Jack	FB	5-11	210	Texas Christian	1st	Paris, Texas
Forte, Bob	HB	6-0	202	Arkansas	6th	Milwaukee, Wis.
Grimes, Billy Joe	HB	6-1	190	Oklahoma A&M	3rd	Purcell, Okla.
Hudak, George	HB	5-10	185	Minnesota	1st	Chisholm, Minn.
Moselle, Dom	HB	6-0	190	Superior State	3rd	Hurley, Wis.
North, Bob	HB	5-10	185	Georgia Tech	2nd	Atlanta, Ga.
Parilli, Vito	QB	6-1	190	Kentucky	1st	Rochester, Pa.
Pelfrey, Ray	HB	6-0	190	E. Kentucky State	2nd	Portsmouth, Ohio
Phelps, Don	HB	5-11	185	Kentucky	3rd	Lexington, Ky.
Pont, Johnny	HB	5-8	175	Miami (Ohio)	1st	Canton, Ohio
Reichardt, Bill	FB	5-11	210	Iowa U.	1st	Iowa City, Iowa
Reid, Floyd	HB	5-11	187	Georgia	3rd	Hamilton, Ohio
Rote, Tobin	QB	6-3	200	Rice	3rd	Houston, Texas
Russell, H. N. (Rusty)	HB	6-2	202	S. Methodist	1st	Dallas, Texas
Sandifer, Dan	HB	6-2	190	Louisiana State	5th	Shreveport, La.
Self, Clarence	HB	5-9	185	Wisconsin	4th	Chicago, Ill.
Stratton Bill	FB	6-0	202	Lewis College	1st	Chicago, Ill.
Summerhays, Bob	FB	6-2	215	Utah U.	4th	Salt Lake City, Utah
Withers, Edward	HB	5-11	200	Wisconsin	1st	Madison, Wis.

R TRAINING CAMP ROSTER

	Nationality	Married or Single	Date and Place of Birth	Off-Season Occupation
nd.	German	M	June 27, 1929, Lafayette, Ind.	Student
W.C.	American	M	Oct. 14, 1924, New Philadelphia, Pa.	Auto Salesman
s	Italian	S	March 9, 1930, Kincaid, Iollinois	Mining
s	American	M	Feb. 1, 1917, Caspian, Mich.	Auto Business
Ohio	Italian	S	Dec. 12, 1928, Steubenville, Ohio.	Student
	Italian	M	June 22, 1925, Haledon, N.J.	Construction
	Dutch-German	S	Feb. 24, 1929, Odessa, Texas.	Student.
	Dutch	S	Jan. 21, 1923, Cleveland, Ohio	Construction
	English	S	Nov. 12, 1927, Laurel, Del.	Student
	Danish-English	S	July 31, 1928, Denver, Colo.	Salesman
	Italian	M	Dec. 24, 1920, Everett, Mass.	Salesman
as	English-Irish	M	Jan. 10, 1926, Eldorado, Ark.	Oil Business
	American	S	May 22, 1930, Parkin, Ark.	Farming
	English	M	July 5, 1930, Littlefield, Texas	Student
Mich.	Negro	S	Jan. 19, 1931, Chicago, Ill.	Student
ch.	Polish	M	Feb. 15, 1929, Curtdale, Pa.	Radiocaster
ia.	Franco-German	S	Jan. 9, 1926, New Orleans, La.	Mer. Marine
	English-German	M	Jan. 31, 1929, Detroit, Mich.	Recreation Dir.
	American	S	May 4, 1930, Mansfield, Ohio	Student
s.	Polish	M	July 8, 1930, Milwaukee, Wis.	Student
	Negro	M	April 8, 1924, New Bern, N. Carolina	Salesman
	Czech-Slovak	S	Feb. 4, 1927, Hamilton, Ohio	Salesman
k.	English	S	Aug. 28, 1930, Little Rock, Ark.	Student
	German	S	Aug. 18, 1927, Racine, Wis.	Student
	German	S	Oct. 28, 1927, Chicago, Ill.	Contractor
	German-English	S	Jan. 24, 1926, Alexandria, La.	Salesman
	German	M	April 6, 1928, Chicago, Ill.	Salesman
Okla.	English	M	Aug. 15, 1923, Cleveland City, Okla.	Salesman
	German	M	Aug. 27, 1927, Ensley, Ala.	Meat Business
	Swedish	S	Oct. 22, 1925, Clendenin, W.Va.	Salesman
	Bohemian	S	Dec. 11, 1929, Oconto, Wis.	Student
inn.	German-Irish	M	Aug. 16, 1921, St. Paul, Minn.	Retail Business
a.	German	M	May 4, 1926, Oak Ridge, La.	Farming
s.	French-Dutch	M	Mar. 18, 1930, Kokomo, Ind.	Student
s.	Italian	M	May 5, 1920, Chicago, Ill.	Steel Salesman
	Scotch-Irish-Indian	S	Jan. 1, 1925, Britton, Okla.	Salesman
h.	French-Scotch	S	April 4, 1931, Dearborn, Mich.	Student
	American	S	June 21, 1926, Pineapple, Ala.	Student
Miss.	Welsh	M	Dec. 11, 1925, Clarksdale, Miss.	Rancher
	American	M	Feb. 23, 1930, Temple, Texas.	Student
	Dutch	S	Dec. 8, 1929, Paris, Texas	Student
s.	Italian	M	July 15, 1922, Lake Village, Ark.	Public Relations
	Dutch-French	M	July 27, 1927, County Line, Okla.	Automotive
n.	Slovakian	S	Sept. 16, 1927, Chisholm, Minn.	Mining
	Italian	M	June 3, 1926, Hurley, Wis.	Mining
	American	M	April 26, 1929, Atlanta, Ga.	Salesman
	Italian	S	May 7, 1929, Rochester, Pa.	Student
Ohio	American	M	Jan. 11, 1928, Sardinia, Ohio.	Recreation Dir.
	Scotch-Irish	M	Jan. 7, 1924, Richmond, Ky.	Salesman
	Spanish	S	Nov. 13, 1927, Canton, Ohio	Student
a.	German	M	June 24, 1930, Iowa City, Iowa	Student
	Scotch-Irish	M	Sept. 14, 1927, Hamilton, Ohio	Salesman
s.	German	M	Jan. 18, 1928, San Antonio, Texas	Recreation Dir.
	American	M	Dec. 27, 1930, Fort Worth, Texas	Student
	American	M	Mar. 1, 1929, Shreveport, La.	Student
	Scotch-Irish	M	Oct. 10, 1925, Birmingham, Ala.	Salesman
	Greek	S	Mar. 18, 1930, Chicago, Ill.	Hat Mfrg.
Utah	English	M	Mar. 19, 1927, Salt Lake City, Utah	Salesman
	Negro	M	Aug. 26, 1926, Memphis, Tenn.	Student

1951 GAME STATISTICS

	Sept. 30	Oct. 7	Oct. 14	Oct. 21	Oct. 28	Nov. 4
	G.B.—Bears	G.B.—Pitts.	G.B.—Phila.	G.B.—Rams	G.B.—Yanks	G.B.—Det.
	24,656	8,324	18,489	21,393	7,351	18,800
Attendance	17	16	20	15	18	17
First Downs	4	12	7	3	6	4
By rushing	9	6	10	8	11	10
By passing	4	0	3	1	1	0
By penalty	299	393	325	320	418	320
Yards Gained	68	179	111	66	64	99
By rushing	231	174	252	133	214	192
By passing	21	51	37	36	20	50
Total Rushes	3	5	3	2	4	0
Average gain per rush	41	20	33	32	45	21
Passes Attempted	22	13	12	8	25	45
Number completed	53	6	65	0	40	0
Per cent complete	2	1	2	1	3	2
No. had intercepted	11	24	22	46	93	7
Yards interceptions ret.	0	0	1	0	0	0
Touchdowns int. passes	3	2	5	9	4	9
Punts (Number)	118	92	183	288	217	346
Total distance	39	46	0	36	32	0
Average distance punts	17	51	17	8	0	5
Punts returned by	0	0	0	0	0	0
Yards punts returned	0	0	0	0	0	0
Average distance returned	5	4	3	3	3	3
Kick-offs returned by	123	36	45	49	123	108
Yards kick-offs returned	24	6	9	0	15	0
Average distance returned	9	15	0	16	3	21
Returned for touchdowns	109	114	83	20	68	41
Penalties	2	3	1	0	2	2
Yards penalized	0	1	0	0	0	0
Fumbles by	2	2	1	1	2	2
Own fumbles recovered	3	4	5	4	5	3
Opp. fumbles recovered	1	4	2	3	0	4
Touchdowns (Total)	2	0	2	0	2	4
By rushing	0	1	1	0	0	2
By passing	2	0	3	1	4	3
Extra Points	0	1	0	1	1	1
Field Goals	0	1	0	0	0	0
Field Goal Attempts	0	0	1	2	1	0
Safeties	0	0	0	0	0	0
Total Points	20	31	35	33	37	24

(Continued on next page)

CHAMPIONSHIP PLAYOFF RESULTS

- Green Bay won League Championships in 1929, 1930 and 1931.
- 1933 — Chicago Bears, 23; New York, 21. At Chicago, Dec. 17.
- 1934 — New York, 30; Chicago Bears, 13. At New York, Dec. 9.
- 1935 — Detroit, 26; New York, 7. At Detroit, Dec. 15.
- 1936 — **GREEN BAY, 21; Boston, 6. At New York, Dec. 13.**
- 1937 — Washington, 28; Chicago Bears, 21. At Chicago, Dec. 12.
- 1938 — **New York, 23; GREEN BAY, 17. At New York, Dec. 11.**
- 1939 — **GREEN BAY, 27; New York, 0. At Milwaukee, Dec. 10.**
- 1940 — Chicago Bears, 73; Washington, 0. At Washington, Dec. 8.
- 1941 — Chicago Bears, 37; New York, 9. At Chicago, Dec. 21.
- 1942 — Washington, 14; Chicago Bears, 6. At Washington, Dec. 13.
- 1943 — Chicago Bears, 41; Washington, 18. At Chicago, Dec. 26.
- 1944 — **GREEN BAY, 14; New York, 7. At New York, Dec. 17.**
- 1945 — Cleveland Rams, 15; Washington, 14. At Cleveland, Dec. 16.
- 1946 — Chicago Bears, 24; New York, 14. At New York, Dec. 15.
- 1947 — Chicago Cardinals, 27; Philadelphia Eagles, 21. At Chicago.
- 1948 — Philadelphia, 7; Chicago Cards, 0. At Philadelphia, Dec. 19.
- 1949 — Philadelphia, 14; Los Angeles Rams, 0. At Los Angeles, Dec. 18.
- 1950 — Cleveland, 30; Los Angeles Rams, 28. At Cleveland, Dec. 24.
- 1951 — Los Angeles Rams, 24; Cleveland, 17. At Los Angeles, Dec. 23.

PRO-BOWL GAMES

Played under the auspices of Los Angeles Publishers Association.

- 1951 — American Conference, 28; National Conference, 27.
- 1952 — National Conference, 30; American Conference, 13.

CHICAGO ALL-STAR GAME RESULTS

- 1934 — Chicago Bears, 6; All-Stars, 0
- 1935 — Chicago Bears, 5; All-Stars, 0
- 1936 — Detroit Lions, 7; All-Stars, 7
- 1937 — All-Stars, 6; Green Bay, 0
- 1938 — All-Stars, 28; Washington, 16
- 1939 — New York Giants, 9; All-Stars, 0
- 1940 — Green Bay, 45; All-Stars, 28
- 1941 — Chicago Bears, 37; All-Stars, 13
- 1942 — Chicago Bears, 21; All-Stars, 0
- 1943 — All-Stars, 27; Washington, 7
- 1944 — Chicago Bears, 24; All-Stars, 21
- 1945 — Green Bay, 19; All-Stars, 7
- 1946 — All-Stars, 16; Los Angeles, 0
- 1947 — All-Stars, 16; Chicago Bears, 0
- 1948 — Chicago Cardinals, 28; All-Stars, 0
- 1949 — Philadelphia Eagles, 38; All-Stars, 0
- 1950 — All-Stars, 17; Philadelphia Eagles, 7
- 1951 — Cleveland, 33; All-Stars, 0

ALL-TIME RECORDS

STANDING

Year	Won	Lost	Tied	Pts.	O.P.	Couch	Standing
1919*	10	1	0	565	18	E. L. Lambeau
1920*	9	1	1	227	24	E. L. Lambeau
1921	6	2	2	73	55	E. L. Lambeau	Fourth
1922	5	4	3	80	50	E. L. Lambeau	Sixth
1923	7	2	1	85	34	E. L. Lambeau	Third
1924	8	4	0	113	38	E. L. Lambeau	Sixth
1925	6	5	0	132	110	E. L. Lambeau	Ninth
1926	7	3	3	151	60	E. L. Lambeau	Fifth
1927	9	2	1	169	50	E. L. Lambeau	Second
1928	7	4	3	139	92	E. L. Lambeau	Fourth
1929†	13	0	1	212	24	E. L. Lambeau	First
1930†	11	3	1	227	111	E. L. Lambeau	First
1931†	12	2	0	291	74	E. L. Lambeau	First
1932	10	3	1	152	63	E. L. Lambeau	Second
1933‡	5	7	1	191	107	E. L. Lambeau	Fourth
1934	7	6	0	156	112	E. L. Lambeau	Third
1935	8	4	0	181	96	E. L. Lambeau	Second
1936†	10	1	1	269	124	E. L. Lambeau	First
1937	7	4	0	220	121	E. L. Lambeau	Second
1938	8	3	0	240	141	E. L. Lambeau	First
1939†	9	2	0	260	153	E. L. Lambeau	First
1940	6	4	1	238	155	E. L. Lambeau	Second
1941	10	1	0	258	120	E. L. Lambeau	Tied First
1942	8	2	1	300	215	E. L. Lambeau	Second
1943	7	2	1	264	172	E. L. Lambeau	Second
1944†	8	2	0	238	141	E. L. Lambeau	First
1945	6	4	0	258	172	E. L. Lambeau	Third
1946	6	5	0	148	158	E. L. Lambeau	Tied Third
1947	6	5	1	274	210	E. L. Lambeau	Third
1948	3	9	0	154	290	E. L. Lambeau	Tied Eighth
1949	2	10	0	114	329	E. L. Lambeau	Ninth
1950	3	9	0	244	406	Gene Ronzani	Tied Fifth††
1951	3	9	0	254	375	Gene Ronzani	Fifth††
Totals	242	125	23	6877	4400		

*—Packers Played Independent Football.

†—World Champions.

‡—Divisional System Started by National Football League.

††—National Conference.

(Continued on next page)

ALL-TIME SCORING

*Yrs.	Ts.	X.P.	F.G.	T.P.	*Yrs.	Ts.	X.P.	F.G.	T.P.
Don Hutson.....	101	174	7	825	Ward Cuff.....	0	30	7	51
Ted Fritsch.....	37	62	36	392	Myrt Basing.....	8	0	0	48
Clarke Hinkle.....	46	30	28	390	Walter Schlinkman.....	8	0	0	48
Verne Lewellen.....	50	1	0	301	Arnold Herber.....	7	2	0	44
Johnny Blood.....	37	2	0	224	Carl Lidberg.....	7	0	0	42
Tony Canadeo.....	41-44	46-51	0	168	George Sauer.....	7	0	0	42
Joe Laws.....	34-45	34-45	0	132	Marty Norton.....	6	0	0	36
Curly Lambeau.....	21-27	19	6	109	Charles Mathys.....	5	0	1	33
Hank Bruder.....	31-39	16	4	100	Ray Palfrey.....	5	0	0	30
Lou Brock.....	41-45	16	2	98	Carlton Elliott.....	5	0	0	30
Andy Uram.....	38-43	16	2	98	Jack Cloud.....	5	0	0	30
Bob Monnett.....	32-38	9	23	5	Rex Enright.....	5	0	0	30
Paul Engbretsen.....	35-41	0	48	16	Harry O'Boyle.....	5	0	0	30
LaVern Dilweg.....	27-34	14	2	0	Al Rose.....	5	0	0	30
Clyde Goodnight.....	45-48	13	0	0	Charles Sample.....	5	0	0	30
Noian Luhn.....	45-49	13	0	0	Tilly Voss.....	5	0	0	30
Carl Mulleneaux.....	38-41	13	0	0	Pid Purdy.....	5	0	0	27
Eddie Jankowski.....	37-41	11	4	1	Ade Schwammel.....	1	15	2	27
Harry Jacunski.....	39-44	12	0	0	Ted Cook.....	4	0	0	24
Hurdis McCrary.....	29-32	12	0	0	Steve Pritko.....	4	0	0	24
Irv Comp.....	43-48	11	0	0	Charlie Brock.....	4	0	0	24
Ernie Smith.....	35-39	0	45	7	Paul Duhart.....	4	0	0	24
Roger Grove.....	31-34	8	16	0	Ralph Earhart.....	4	0	0	24
Bo Molenda.....	29-32	9	10	0	Paul Forte.....	4	0	0	24
Cecil Isbell.....	38-42	10	3	0	Paul Miller.....	4	0	0	24
Billy Grimes.....	50-51	10	0	0	Dick O'Donnell.....	4	0	0	24
Cub Buck.....	22-25	0	24	12	Bernard Scherer.....	4	0	0	24
Weert Engelmann.....	30-33	10	0	0	Harold Van Every.....	4	0	0	24
Buckets Goldenberg.....	33-45	10	0	0	Ed Cody.....	2	11	0	23
Eddie Kotral.....	25-29	10	0	0	Roy McKay.....	3	3	0	21
Red Dunn.....	27-31	1	46	2	Paul Fitzgibbons.....	3	1	0	19
Bob Mann.....	50-51	9	0	0	Tobin Rote.....	3	0	0	18
Milt Gantenbein.....	31-39	9	0	0	Al Baldwin.....	3	0	0	18
Fred Cone.....	51	1	29	5	Larry Coutre.....	3	0	0	18

(Continued on next page)

ALL-TIME SCORING — (Cont'd)

*Yrs.	Ts.	X.P.	F.G.	T.P.	*Yrs.	Ts.	X.P.	F.G.	T.P.
Floyd Reid	3	0	0	18	Joe Carter	1	0	0	6
Jack Harris	3	0	0	18	Larry Craig	1	0	0	6
Dutch Hendrian	3	0	0	18	Bernie Crimmins	1	0	0	6
Tommy Mills	3	0	0	18	Jack Cronin	1	0	0	6
Don Perkins	3	0	0	18	Jim Crowley	1	0	0	6
Dom Perkins	3	0	0	18	Tommy Falkenstein	1	0	0	6
Jim Girard	3	0	0	18	Moose Gardner	1	0	0	6
Dug Moselle	3	0	0	18	Tom Greenfield	1	0	0	6
Bob Adkins	2	4	0	16	Len Hearden	1	0	0	6
Bruce Smith	2	0	0	14	Stan Heath	1	0	0	6
Gus DeMoe	2	0	0	12	Tubby Howard	1	0	0	6
Dick Fishery	2	0	0	12	Bob Ingalls	1	0	0	6
Cal Hubbard	2	0	0	12	Glenn Johnson	1	0	0	6
Jack Jacobs	2	0	0	12	Bruce Jones	1	0	0	6
Swede Johnston	2	0	0	12	Bill Kelley	1	0	0	6
Larry Marks	2	0	0	12	Ernie Fannell	1	0	0	6
Loel Mason	2	0	0	12	Keith Ranspot	1	0	0	6
Mike Michalske	2	0	0	12	Ray Riddick	1	0	0	6
Tom Nash	2	0	0	12	Ken Roskie	1	0	0	6
Art Schmaehl	2	0	0	12	Russ Saunders	1	0	0	6
Herman Schneidman	2	0	0	12	Zud Schammel	1	0	0	6
Ben Starret	2	0	0	12	Bud Svendsen	1	0	0	6
Cowboy Wheeler	2	0	0	12	Claude Taugher	1	0	0	6
Mule Wilson	2	0	0	12	Alex Urban	1	0	0	6
Whitey Woodin	1	4	0	10	Eddie Usher	1	0	0	6
George Abramson	1	0	0	8	Ed Neal	1	0	0	6
Bob Summerhays	1	0	0	6	Joe Ethridge	1	0	0	6
Rebel Steiner	1	0	0	6	Jim Gillette	1	0	0	6
Wally Dreyer	1	0	0	6	Herman Rohrig	1	0	0	6
Paul Christman	1	0	0	6	Chet Adams	0	1	1	4
Dan Orlich	1	0	0	6	Urban Odson	0	0	1	3
Nate Abrams	1	0	0	6	Dick Weisgerber	0	0	0	2
Frank Baker	1	0	0	6	Dick Wildung	0	0	0	2
Frank Balazs	1	0	0	6	Cal Clemens	0	1	0	1
Norman Barry	1	0	0	6	Glen Sorenson	0	1	0	1
Wayland Becker	1	0	0	6	Clayton Tonnemaker	0	1	0	1
Tiny Cahoon	1	0	0	6					

*—Yrs.—Years played.

Ts.—Touchdowns.

X.P.—Points after touchdowns.

F.G.—Field goals.

T.P.—Total points.

†—Safety.

INDIVIDUAL

BALL CARRYING

Total Yards Gained —

- 4,006, Tony Canadeo, 1941-1944, 1946-1951 (ten seasons, 103 games), in 960 attempts, average 4.17 yards.
 3,860, Clarke Hinkle, 1932-1941 (ten seasons, 112 games), in 1,171 attempts, average 3.29 yards.
 2,094, Ted Fritsch, 1942-1950 (nine seasons, 99 games), in 619 attempts, average, 3.38 yards.

Longest Run From Scrimmage —

- *97 yards, Andy Uram, Green Bay vs. Chicago Cardinals, Oct. 8, 1939 (touchdown).
 73 yards, Billy Grimes, Green Bay vs. Chicago Bears, Oct. 15, 1950 (touchdown).
 72 yards, Ralph Earhart, Green Bay vs. Boston, Sept. 17, 1948 (touchdown).
 61 yards, Billy Grimes, Green Bay vs. New York Yanks, Oct. 8 1950 (touchdown).
 57 yards, Breezy Reid, Green Bay vs. Los Angeles Rams, Dec. 3, 1950.
 55 yards, Tobin Rote, Green Bay vs. New York Yanks, Dec. 2, 1951 (touchdown).
 53 yards, Larry Coutre, Green Bay vs. Chicago Bears, Oct. 1, 1950.

Longest Punt Return —

- 90 yards, Andy Uram, Green Bay vs. Brooklyn, Oct. 12, 1941 (touchdown).
 85 yards, Billy Grimes, Green Bay vs. Washington Redskins, Sept. 24, 1950 (touchdown).
 68 yards, Billy Grimes, Green Bay vs. Chicago Bears, Oct. 1, 1950 (touchdown).

Longest Intercepted Pass Return —

- 94 yards, Rebel Steiner, Green Bay vs. Chicago Bears, Oct. 1, 1950 (touchdown).
 †88 yards, Bob Summerhays, Green Bay vs. Philadelphia Eagles, Oct. 14, 1951 (touchdown).

*—League record. Tied by Bobby Gage, Pittsburgh Steelers in 1949.

†—High for 1951.

(Continued on next page)

Most Attempts —

- 1,171, Clarke Hinkle, 1932-1941 (ten seasons, 112 games)
3,860 yards, average 3.29 yards.
- 960, Tony Canadeo, 1941-1944, 1946-1951 (ten seasons,
103 games), 4006 yards, average, 4.17 yards.
- 619, Ted Fritsch, 1942-1950, (nine seasons, 99 games)
2,094 yards, average, 3.38 yards.

Most Attempts (one season) —

- 208, Tony Canadeo, 1949 (12 games),
for 1,056 yards, average 5.1 yards.
- 144, Clarke Hinkle, 1934 (twelve games),
for 359 yards, average 2.4 yards.
- 139, Clarke Hinkle, 1933 (thirteen games),
for 413 yards, average 2.9 yards.

FORWARD PASSING**Most Passes Completed —**

- 419, Cecil Isbell, 1938-1942 (five seasons).
- 410, Arnold Herber, 1932-1942 (nine seasons).
- 197, Irv Comp, 1943-1947 (five seasons).
- 189, Tobin Rote, 1950-1951 (two seasons).

Most Passes Completed (one season) —

- 146, Cecil Isbell, Green Bay, 1942 (attempted 268).
- 125, Bob Thomason, Green Bay, 1951 (attempted 221).
- 108, Jack Jacobs, Green Bay, 1947 (attempted 242).
- 106, Tobin Rote, Green Bay, 1951 (attempted 256).

Most Attempts (one season) —

- 268, Cecil Isbell, 1942 (completed 146).
- 256, Tobin Rote, 1951 (completed 106).
- 242, Jack Jacobs, 1947 (completed 108).
- 221, Bob Thomason, 1951 (completed 125).

Most Passes Had Intercepted (one season) —

- 24, Tobin Rote, 1950 (224 attempts).
- 21, Irv Comp, 1944 (177 attempts).
- 21, Jack Jacobs, 1948 (184 attempts).
- 17, Jack Jacobs, 1947 (242 attempts).
- 14, Cecil Isbell, 1942 (268 attempts).

(Continued on next page)

Most Passes Had Intercepted (one game) —

- 6, Tom O'Malley, Green Bay vs. Detroit, Sept. 17, 1950
(15 attempts).
- 5, Cecil Isbell, Green Bay, vs. New York Giants, Nov. 20, 1938
(19 attempts).
- 5, Jack Jacobs, Green Bay vs. New York Giants, Nov. 23, 1947
(24 attempts).
- 4, Irv Comp, Green Bay vs. Chicago Bears, Nov. 5, 1944
(14 attempts).

Most Yards Gained on Passes —

- 6,741, Arnold Herber, 1932-1940 (nine seasons).
- 6,052, Cecil Isbell, 1938-1942 (five seasons).
- 2,761, Tobin Rote, 1950-1951 (two seasons).

Most Yards Gained on Passes (one season) —

- 2,021, Cecil Isbell, 1942 (eleven games).
- 1,615, Jack Jacobs, 1947 (twelve games).
- 1,540, Tobin Rote, 1951 (twelve games).
- 1,306, Bob Thomason, (11 games).
- 1,239, Arnold Herber, 1936 (twelve games).

Most Yards Gained on Passes (one game) —

- 335, Tobin Rote, Green Bay vs. Los Angeles Rams, Dec. 16,
1951 (20 completions).
- 333, Cecil Isbell, Green Bay vs. Chicago Cardinals, Nov. 1,
1942 (10 completions).

Most Touchdown Passes —

- 59, Cecil Isbell, 1938-1942 (five seasons).
- 22, Tobin Rote, 1950-1951 (two seasons).

Most Touchdown Passes (one season) —

- 24, Cecil Isbell, 1942.
- 15, Cecil Isbell, 1941.
- 15, Tobin Rote, 1951.
- 11, Bob Thomason, 1951.

Most Touchdown Passes (one game) —

- 5, Cecil Isbell, Green Bay vs. Cleveland, Nov. 1, 1942.
- 4, Roy McKay, Green Bay vs. Detroit, Oct. 7, 1945.
- 3, Tobin Rote, Green Bay vs. Detroit, Nov. 22, 1951.

(Continued on next page)

Most Consecutive Games Throwing Touchdown Passes —

23, Cecil Isbell, (12 in 1941, 11 in 1942).

Best Passing Efficiency (500 or more attempts) —

50.06%, Cecil Isbell, 1938-1942 (five seasons).

(419 completions in 837 attempts).

PASS RECEIVING**Most Passes Caught —**

Don Hutson, 1935-1945 (eleven seasons):

118 games . . . received 489* . . . gained 8,010* . . . longest gain
92 yards . . . touchdowns 101.*

Nolan Luhn, 1945-1949 (five seasons):

56 games . . . received 100 . . . gained 1,525 . . . longest gain
44 yards . . . touchdowns 13.

Most Passes Caught (one game) —

*14, Don Hutson, Green Bay vs, New York Giants, Nov. 22, 1942
(134 yards).

11, Bob Mann, Green Bay vs. Los Angeles Rams, Dec. 16, 1951.

Most Passes Caught (one season) —

74, Don Hutson, 1942.

58, Don Hutson, 1941-1944.

50, Bob Mann, 1951.

Touchdowns —

Most Touchdown Passes Received —

*101, Don Hutson, 1935-1945 (eleven seasons).

14, Nolan Luhn, 1945-1949 (five seasons).

13, Clyde Goodnight, 1945-1949 (five seasons).

12, Harry Jacunski, 1939-1944 (six seasons).

9, Bob Mann, 1950-1951 (two seasons).

(Continued on next page)

Touchdowns —

Most Touchdown Passes Received (one season) —

17, Don Hutson, 1942 (eleven games).

11, Don Hutson, 1943 (ten games).

8, Bob Mann, 1951.

Most Touchdown Passes Received (one game) —

4, Don Hutson, Green Bay vs. Detroit, Oct. 7, 1945.

3, Andy Uram, Green Bay vs. Chicago Cardinals, Nov. 1, 1942.

3, Bob Mann, Green Bay vs. Philadelphia, Oct. 14, 1951.

Most Yards Gained Catching Passes —

*8,010, Don Hutson, 1935-1945 (eleven seasons).

1,632, Clyde Goodnight, 1945-1949 (five seasons).

1,525, Nolan Luhn, 1945-1949 (five seasons).

1,287, Milt Gantenbein, 1932-1940 (nine seasons).

Most Yards Gained Catching Passes (one season) —

*1,211, Don Hutson, 1942.

866, Don Hutson, 1944.

696, Bob Mann, 1951.

Most Yards Gained Catching Passes (one game) —

237, Don Hutson, Green Bay vs. Brooklyn, Nov. 21, 1943
(8 passes).

123, Bob Mann, Green Bay vs. Los Angeles Rams, Dec. 16, 1951
(11 passes).

Longest Completed Pass —

96, Tobin Rote to Billy Grimes, 1950.

92, Cecil Isbell to Don Hutson, 1939.

87, Cecil Isbell to Don Hutson, 1936.

85, Tobin Rote to Dom Moselle, 1951.

Shortest Completed Pass (for touchdown) —

*4 inches, Don Hutson from Cecil Isbell, Green Bay vs. Cleveland,
Oct. 18, 1942 (touchdown).

*—League record.

SCORING

Total Points —

- *825, Don Hutson, 1935-1945 (eleven seasons).
(105 touchdowns, 174 extra points, 7 field goals).
- 367, Clarke Hinkle, 1932-1941 (ten seasons).
(42 touchdowns, 31 extra points, 28 field goals).

Most Points (one season) —

- *138, Don Hutson, 1942 (17 touchdowns, 33 extra points,
1 field goal).
- 117, Don Hutson, 1943 (12 touchdowns, 36 extra points,
3 field goals).

Most Points (one game) —

- 31, Don Hutson, Green Bay vs. Detroit, Oct. 7, 1945
(4 touchdowns, 4 extra points, 1 field goal).

Most Consecutive Games Scoring One or More Points —

- *41, Don Hutson (2 in 1940, 12 in 1941, 11 in 1942, 10 in 1943,
6 in 1944).

Touchdowns —**Most Touchdowns —**

- *105, Don Hutson, 1935-1945 (eleven seasons).
- 50, Verne Lewellen, 1924-1932 (nine seasons).

Most Touchdowns (one season) —

- 17, Don Hutson, 1942.
- 10, Ted Fritsch, 1946.

Most Touchdowns (one game) —

- 4, Don Hutson, Green Bay vs. Detroit, Oct. 7, 1945.

Extra Points —**Most Points After Touchdowns —**

- 174, Don Hutson, 1935-1945 (eleven seasons).
- 62, Ted Fritsch, 1942-1950 (nine seasons).

Most Points After Touchdown (one season) —

- 36, Don Hutson, 1943 (missed none).
- 33, Don Hutson, 1942.
- 30, Ted Fritsch, 1950.
- 29, Fred Cone, 1951.

Most Points After Touchdown (one game) —

- 6, Don Hutson (twice), Green Bay vs. Chicago Cards,
Nov. 1, 1942; and vs. Cleveland, Nov. 12, 1944.

Most Consecutive Points After Touchdowns —

- 62, Don Hutson (5 games in 1942, 10 in 1943, 2 in 1944).

*—League record.

LENGTH OF SERVICE

Most Years Head Coach —

31, Earl L. (Curly) Lambeau, 1919-1949.

Most Years Active Player —

*15, Johnny Blood (Back), Green Bay, Pittsburgh, 1925-1939.

TEAM

YARDS GAINED

Most Yards Gained Passing (one season) —

2,407, Packers, 1942.

1,831, Packers, 1950.

2,846, Packers, 1951.

Most Yards Gained Passing (one game) —

423, Green Bay vs. Chicago Cardinals, Nov. 1, 1942
(13 completions, 6 touchdowns).

379, Green Bay vs. Los Angeles Rams, Dec. 16, 1951
(27 completions, 2 touchdowns).

FIRST DOWNS

Most First Downs (one season) —

218, Green Bay (75 rushing, 115 passing, 29 penalty).

206, Green Bay, 1947 (105 rushing, 82 passing, 19 penalty).

Most First Downs (one season) —

26, Green Bay vs. Cleveland (10 rushing, 16 passing).

Fewest First Downs to Opponents (one game) —

*0, Green Bay vs. New York Giants, Oct. 1, 1933
(Packers won, 10 to 7).

FUMBLES

Fewest Fumbles (one season) —

*11, Green Bay, 1934.

*—League record.

(Continued on next page)

Fewest Opponents Fumbles Recovered (one season) —
7, Green Bay, 1940.

Most Opponents Fumbles Recovered (one game) —
†6, Green Bay vs. Pittsburgh, Nov. 23, 1941 (out of 8).

FORWARD PASSING

Most Passes Completed (one season) —
‡231, Green Bay, 1951 (attempted 478).
172, Green Bay, 1942 (attempted 330).

Best Passing Efficiency —
More than 250 — 52.6%, Green Bay, 1941 (133 completions
in 253 attempts).

Most Touchdown Passes (one season) —
28, Green Bay, 1942.
26, Green Bay, 1951.

Most Passes Had Intercepted (one game) —
8, Green Bay vs. N. Y. Giants, Nov. 21, 1948.
7, Green Bay (twice) vs. Chicago Bears, Sept. 22, 1940; and
vs. Detroit, Oct. 20, 1940.
7, Green Bay vs. Cleveland Rams, Nov. 11, 1945.
7, Green Bay vs. Detroit, Sept. 17, 1950.

Most Touchdown Passes (one game) —
6, Green Bay vs. Chicago Cardinals, Nov. 1, 1942; and
Green Bay vs. Detroit, Oct. 7, 1945.

SCORING

Most Touchdowns (one season) —
41, Green Bay, 1942 (eleven games).
35, Green Bay, 1951 (twelve games).
34, Green Bay, 1950 (twelve games).

Most Touchdowns Running (one season) —
20, Green Bay, 1950.
19, Green Bay, 1943.
16, Green Bay, 1941.

Most Touchdowns Passing (one season) —
28, Green Bay, 1942 (eleven games).
26, Green Bay, 1951 (twelve games).

*—League record. †—Ties League record.
‡—Outstanding 1951 Performance.

(Continued on next page)

Most Points After Touchdown (one season) —

39, Green Bay, 1942.

31, Green Bay, 1950.

Most Points Scored (one game) —

57, Green Bay vs. Detroit, Oct. 7, 1945.

Most Points (one game, both teams) —

87, Green Bay (35) vs. Detroit (52) Nov. 22, 1951.

79, Green Bay (55) vs. Chicago Cardinals (24), Nov. 1, 1942.

75, Green Bay (31) vs. New York Yanks (44).

Most Touchdowns Rushing (one game) —

6, Green Bay vs. Chicago Cardinals, Nov. 1, 1942.

Most Points After Touchdown (one game) —

7, Green Bay vs. Chicago Cardinals, Nov. 1, 1942.

Most Touchdowns Passing (one game) —

6, Green Bay vs. Chicago Cardinals, Nov. 1, 1942.

6, Green Bay vs. Detroit, October 7, 1945.

*—League record.

PUNTING

Fewest Punts (one season) —

48, Green Bay, 1944.

INTERCEPTIONS

Most Passes Intercepted By (one season) —

*42, Green Bay, 1943 (opponents attempted 242).

Best Percentage of Interceptions By (one season) —

*17.3, Green Bay, 1943 (opponents attempted 242).

Most Passes Intercepted By (one team, one game) —

*9, Green Bay vs. Detroit, Oct. 24, 1943.

CONSECUTIVE PERFORMANCES

Most Consecutive Victories —

12, Green Bay, 1928-1929.

Most Consecutive Games Without Defeat —

23, Green Bay, 1928, 1929, 1930 (won 21, tied 2).

*—League record.

CHAMPIONSHIP RECORDS

CHAMPIONSHIPS WON

Most Championships Won —

6, Green Bay (1929, 1930, 1931, 1936, 1939, and 1944).

GROUND GAINING

Fewest Yards Gained —

*116, Boston vs. Green Bay, Dec. 13, 1936.

Fewest Yards Gained Rushing (one game) —

39, Boston vs. Green Bay, Dec. 13, 1936.

PUNT RETURNS

Most Punt Returns (one game) —

*8, Green Bay vs. New York Giants, Dec. 17, 1944.

Most Yards Punts Returned (one game) —

89, Green Bay vs. New York Giants, Dec. 17, 1944 (8 returns).

SCORING

Lowest Winning Score —

14, Green Bay vs. N. Y. Giants (7), Dec. 17, 1944.

Most Touchdowns Passing —

6, Green Bay (4 playoffs).

Most Extra Points —

10, Green Bay (4 playoffs).

FORWARD PASSING

Fewest Passes Completed (one game) —

3, Green Bay vs. New York Giants, Dec. 17, 1944 (15 attempts).

Fewest Passes Attempted (one game) —

10, Green Bay vs. New York Giants, Dec. 10, 1939 (7 completions).

*—League record.

(Continued on next page)

INTERCEPTIONS

Most Passes Intercepted By —

12, Green Bay (4 playoffs).

Most Passes Intercepted By (one game) —

6, Green Bay vs. New York Giants, Dec. 10, 1939.

Most Yards Interceptions Returned —

137, Green Bay (8 interceptions, 3 playoffs).

Most Yards Interceptions Returned (one game) —*123, Green Bay vs. New York Giants, Dec. 10, 1939
(6 interceptions).

*—League record.

SERIES RESULTS

PACKERS vs. CHICAGO BEARS

Packers Won 23, Lost 39, Tied 5

1921—Bears 20, Packers 0	1936—Bears 30, Packers 3
1923—Bears 3, Packers 0	Packers 21, Bears 10
1924—Packers 5, Bears 0	1937—Bears 14, Packers 2
Bears 3, Packers 0	Packers 24, Bears 14
1925—Packers 14, Bears 10	1938—Bears 2, Packers 0
Bears 21, Packers 0	Packers 24, Bears 17
1926—Packers 6, Bears 6	1939—Packers 21, Bears 16
Bears 19, Packers 13	Bears 30, Packers 27
Packers 3, Bears 3	1940—Bears 41, Packers 10
1927—Bears 7, Packers 6	Bears 14, Packers 7
Bears 14, Packers 6	1941—Bears 25, Packers 17
1928—Packers 12, Bears 12	Packers 16, Bears 14
Packers 16, Bears 6	*Bears 33, Packers 14
Packers 6, Bears 0	1942—Bears 44, Packers 28
1929—Packers 23, Bears 0	Bears 38, Packers 7
Packers 14, Bears 0	1943—Packers 21, Bears 21
Packers 25, Bears 0	Bears 21, Packers 7
1930—Packers 7, Bears 0	1944—Packers 42, Bears 28
Packers 13, Bears 12	Bears 21, Packers 0
Bears 21, Packers 0	1945—Packers 31, Bears 21
1931—Packers 7, Bears 0	Bears 27, Packers 24
Packers 6, Bears 2	1946—Bears 30, Packers 7
Bears 7, Packers 6	Bears 10, Packers 7
1932—Packers 0, Bears 0	1947—Packers 29, Bears 20
Packers 2, Bears 0	Bears 20, Packers 17
Bears 9, Packers 0	1948—Bears 45, Packers 7
1933—Bears 14, Packers 7	Bears 7, Packers 6
Bears 10, Packers 7	1949—Bears 17, Packers 0
Bears 7, Packers 6	Bears 24, Packers 3
1934—Bears 24, Packers 10	1950—Packers 31, Bears 21
Bears 27, Packers 14	Bears 28, Packers 14
Bears 10, Packers 6	1951—Bears 31, Packers 20
1935—Packers 7, Bears 0	Bears 24, Packers 13
Packers 17, Bears 14	

*—Division Championship.

Total Points: Packers 764 — Bears 1040

PACKERS vs. CHICAGO CARDINALS

Packers Won 29, Lost 19, Tied 3

1921—Packers 3, Cardinals 3	1936—Packers 10, Cardinals 7
1922—Cardinals 16, Packers 3	Packers 24, Cardinals 0
1924—Cardinals 3, Packers 0	Packers 0, Cardinals 0
1925—Cardinals 9, Packers 6	1937—Cardinals 14, Packers 7
1926—Cardinals 13, Packers 7	Packers 34, Cardinals 13
Packers 3, Cardinals 0	1938—Packers 28, Cardinals 7
1927—Packers 13, Cardinals 0	Packers 24, Cardinals 22
Packers 6, Cardinals 6	1939—Packers 14, Cardinals 10
1928—Packers 20, Cardinals 0	Packers 27, Cardinals 20
1929—Packers 9, Cardinals 2	1940—Packers 31, Cardinals 6
Packers 7, Cardinals 6	Packers 28, Cardinals 7
Packers 13, Cardinals 0	1941—Packers 14, Cardinals 13
1930—Packers 14, Cardinals 0	Packers 17, Cardinals 9
Cardinals 13, Packers 6	1942—Packers 17, Cardinals 13
1931—Packers 26, Cardinals 7	Packers 55, Cardinals 24
Cardinals 21, Packers 13	1943—Packers 28, Cardinals 7
1932—Packers 15, Cardinals 7	Packers 35, Cardinals 14
Packers 19, Cardinals 9	1945—Packers 33, Cardinals 14
1933—Packers 14, Cardinals 6	1946—Packers 19, Cardinals 7
1934—Packers 15, Cardinals 0	Cardinals 24, Packers 6
Cardinals 9, Packers 0	1947—Cardinals 14, Packers 10
Cardinals 6, Packers 0	Cardinals 21, Packers 20
1935—Cardinals 7, Packers 6	1948—Cardinals 17, Packers 7
Cardinals 3, Packers 0	Cardinals 42, Packers 7
Cardinals 9, Packers 7	1949—Cardinals 39, Packers 17
	Cardinals 41, Packers 21

Total Points: Packers 758 — Cardinals 560

PACKERS vs. LOS ANGELES RAMS

Packers Won 3, Lost 9, Tied 0

1931—Packers 26, Cleveland 0	1945—Cleveland 27, Packers 14
1937—Packers 35, Cleveland 10	Cleveland 20, Packers 7
Packers 35, Cleveland 7	1946—Los Angeles 21, Packers 17
1938—Packers 26, Cleveland 17	Los Angeles 38, Packers 17
Packers 28, Cleveland 7	1947—Packers 17, Los Angeles 14
1939—Cleveland 27, Packers 24	Packers 30, Los Angeles 10
Packers 7, Cleveland 6	1948—Packers 16, Los Angeles 0
1940—Packers 31, Cleveland 14	Los Angeles 24, Packers 10
Packers 13, Cleveland 13	1949—Los Angeles 48, Packers 7
1941—Packers 24, Cleveland 7	Los Angeles 35, Packers 7
Packers 17, Cleveland 14	1950—Los Angeles 45, Packers 14
1942—Packers 45, Cleveland 28	Los Angeles 51, Packers 14
Packers 30, Cleveland 12	1951—Los Angeles 28, Packers 0
1944—Packers 30, Cleveland 21	Los Angeles 42, Packers 14
Packers 42, Cleveland 7	

Total Points: Packers 163 — Los Angeles 356

PACKERS vs. DETROIT**Packers Won 26, Lost 11, Tied 0**

1929—Packers 14, Portsmouth 0	1941—Packers 23, Detroit 0
1930—Packers 47, Portsmouth 13	Packers 24, Detroit 7
Packers 6, Portsmouth 6	1942—Packers 38, Detroit 7
1932—Packers 15, Portsmouth 10	Packers 28, Detroit 7
Portsmouth 19, Packers 0	1943—Packers 35, Detroit 14
1933—Packers 17, Portsmouth 0	Packers 27, Detroit 6
1934—Detroit 3, Packers 0	1944—Packers 27, Detroit 6
Packers 3, Detroit 0	Packers 14, Detroit 0
1935—Packers 13, Detroit 9	1945—Packers 57, Detroit 21
Packers 31, Detroit 7	Detroit 14, Packers 3
Detroit 20, Packers 10	1946—Packers 10, Detroit 7
1936—Packers 20, Detroit 18	Packers 9, Detroit 0
Packers 26, Detroit 17	1947—Packers 34, Detroit 17
1937—Packers 26, Detroit 6	Packers 35, Detroit 14
Packers 14, Detroit 13	1948—Packers 33, Detroit 21
1938—Detroit 17, Packers 7	Detroit 24, Packers 20
Packers 28, Detroit 7	1949—Packers 16, Detroit 14
1939—Packers 26, Detroit 7	Detroit 21, Packers 7
Packers 12, Detroit 7	1950—Detroit 45, Packers 7
1940—Detroit 23, Packers 14	Detroit 24, Packers 21
Packers 50, Detroit 7	1951—Detroit 24, Packers 17
	Detroit 52, Packers 35

Total Points: Packers 800 — Detroit 506**PACKERS vs. NEW YORK GIANTS****Packers Won 13, Lost 13, Tied 2**

1928—New York 6, Packers 0	1936—Packers 26, New York 14
Packers 7, New York 0	1937—New York 10, Packers 0
1929—Packers 20, New York 6	1938—New York 15, Packers 3
1930—Packers 14, New York 7	*New York 23, Packers 17
New York 13, Packers 6	*1939—Packers 27, New York 0
1931—Packers 27, New York 7	1940—New York 7, Packers 3
Packers 14, New York 10	1942—Packers 21, New York 21
1932—Packers 13, New York 0	1943—Packers 35, New York 21
New York 6, Packers 0	1944—New York 24, Packers 0
1933—New York 10, Packers 7	*Packers 14, New York 7
New York 17, Packers 6	1945—Packers 23, New York 14
1934—Packers 20, New York 6	1947—Packers 24, New York 24
New York 17, Packers 3	1948—New York 49, Packers 3
1935—Packers 16, New York 7	1949—New York 30, Packers 10

*—Championship playoff games.

Total Points: Packers 359 — New York 371**PACKERS vs. PHILADELPHIA****Packers Won 10, Lost 1, Tied 0**

1933—Packers 35, Phila. 9	1940—Packers 27, Phila. 20
Packers 10, Phila. 0	1942—Packers 7, Phila. 0
1934—Packers 19, Phila. 6	1946—Packers 19, Phila. 7
1935—Packers 13, Phila. 6	1947—Phila. 28, Packers 14
1937—Packers 37, Phila. 7	1951—Packers 37, Phila. 24
1939—Packers 23, Phila. 7	

Total Points: Packers 241 — Philadelphia 110

PACKERS vs. PITTSBURGH**Packers Won 10, Lost 4, Tied 0**

1933—Packers 47, Pittsburgh 0	1942—Packers 24, Pittsburgh ⁷ 21
1935—Packers 27, Pittsburgh 0	1946—Packers 17, Pittsburgh 7
Packers 34, Pittsburgh 14	1947—Pittsburgh 18, Packers 17
1936—Packers 42, Pittsburgh 10	1948—Pittsburgh 38, Packers 7
1938—Packers 20, Pittsburgh 0	1949—Pittsburgh 30, Packers 7 ¹
1940—Packers 24, Pittsburgh 3	1951—Packers 35, Pittsburgh 33
1941—Packers 54, Pittsburgh 7	Pittsburgh 28, Packers 7

Total Points: Packers 362 — Pittsburgh 209**PACKERS vs. WASHINGTON-BOSTON****Packers Won 5, Washington Won 4, Tied 0****Packers Won 5, Boston Won 1, Tied 1**

1932—Packers 21, Boston 0	1939—Packers 24, Washington ¹¹ 14
1933—Packers 7, Boston 7	1941—Packers 22, Washington 17
1934—Boston 20, Packers 7	1943—Washington 33, Packers 7
Packers 10, Boston 0	1946—Packers 20, Washington 7
1936—Packers 31, Boston 2	1947—Packers 27, Washington ¹⁰ 10
Packers 7, Boston 3	1948—Washington 23, Packers 7
*Packers 21, Boston 6	1949—Washington 30, Packers 0
1937—Washington 14, Packers 6	1950—Packers 35, Washington ¹² 21

*—Division Championship.

Total Points: Packers 148 — Washington 169**Packers 104 — Boston 38****PACKERS vs. NEW YORK YANKS****Packers Won 2, Lost 3, Tied 0**

1949—Packers 19, N.Y. Yanks 0	1951—Packers 29, N. Y. Yanks ²⁷ 27
1950—N.Y. Yanks 44, Packers 31	N. Y. Yanks 31, Packers ²⁸ 28
N.Y. Yanks 35, Packers 17	

Total Points: Packers 124 — New York Yanks 137**PACKERS vs. SAN FRANCISCO 49ers****Packers Won 1, Lost 2, Tied 0**

1950—Packers 25, S. F. 49ers. 21	1951—S. F. 49ers. 31, Packers 19
S. F. 49ers. 30, Packers 14	

Total Points: Packers 58 — San Francisco 49ers 82**PACKERS vs. COMBINES****Packers Won 5, Lost 0, Tied 0**

1943—Packers 38, Phil-Pitt 28	1945—Packers 38, Bos-Brook 14
1944—Packers 34, Card-Pitt 7	Packers 28, Bos-Brook 0
Packers 34, Card-Pitt 20	

Total Points: Packers 173 — Combines 69

RESULTS BY SEASONS

1951

Packers . . . 20	Bears 31
Packers . . . 35	Pittsburgh . . . 33
Packers . . . 37	Philadelphia . . 24
Packers . . . 0	Los Angeles . . . 28
Packers . . . 29	N. Y. Yanks . . . 27
Packers . . . 17	Detroit 24
Packers . . . 7	Pittsburgh . . . 28
Packers . . . 13	Bears 24
Packers . . . 35	Detroit 52
Packers . . . 28	N. Y. Yanks . . . 31
Packers . . . 19	S. F. 49ers . . . 31
Packers . . . 14	Los Angeles . . . 42
254	375

Packers won 3, lost 9, tied 0

1948

Packers . . . 31	Boston 0
Packers . . . 7	Bears 45
Packers . . . 33	Detroit 21
Packers . . . 7	Cardinals . . . 17
Packers . . . 16	Los Angeles . . . 0
Packers . . . 7	Washington . . . 23
Packers . . . 20	Detroit 24
Packers . . . 7	Pittsburgh . . . 38
Packers . . . 6	Bears 7
Packers . . . 3	New York 49
Packers . . . 10	Los Angeles . . . 24
Packers . . . 7	Cardinals . . . 42
154	290

Packers won 3, lost 9, tied 0

1950

Packers . . . 7	Detroit 45
Packers . . . 35	Washington . . . 21
Packers . . . 31	Bears 21
Packers . . . 31	N. Y. Yanks . . . 44
Packers . . . 14	Bears 28
Packers . . . 17	N. Y. Yanks . . . 35
Packers . . . 21	Baltimore 41
Packers . . . 14	Los Angeles . . . 45
Packers . . . 21	Detroit 24
Packers . . . 25	S. F. 49ers . . . 21
Packers . . . 14	Los Angeles . . . 51
Packers . . . 14	S. F. 49ers . . . 30
244	406

Packers won 3, lost 9, tied 0

1947

Packers . . . 29	Bears 20
Packers . . . 17	Los Angeles . . . 14
Packers . . . 10	Cardinals . . . 14
Packers . . . 27	Washington . . . 10
Packers . . . 34	Detroit 17
Packers . . . 17	Pittsburgh . . . 18
Packers . . . 17	Bears 20
Packers . . . 20	Cardinals . . . 21
Packers . . . 24	New York 24
Packers . . . 30	Los Angeles . . . 10
Packers . . . 35	Detroit 14
Packers . . . 14	Philadelphia . . . 28
274	210

Packers won 6, lost 5, tied 1

1949

Packers . . . 0	Bears 17
Packers . . . 7	Los Angeles . . . 48
Packers . . . 19	Bulldogs 0
Packers . . . 17	Cardinals . . . 39
Packers . . . 7	Los Angeles . . . 35
Packers . . . 16	Detroit 14
Packers . . . 3	Bears 24
Packers . . . 10	Giants 30
Packers . . . 7	Pittsburgh . . . 30
Packers . . . 21	Cardinals . . . 41
Packers . . . 0	Washington . . . 30
Packers . . . 7	Detroit 21
114	329

Packers won 2, lost 10, tied 0

1946

Packers . . . 7	Bears 30
Packers . . . 17	Los Angeles . . . 21
Packers . . . 19	Philadelphia . . . 7
Packers . . . 17	Pittsburgh . . . 7
Packers . . . 10	Detroit 7
Packers . . . 7	Bears 10
Packers . . . 19	Cardinals . . . 7
Packers . . . 9	Detroit 0
Packers . . . 6	Cardinals . . . 24
Packers . . . 20	Washington . . . 7
Packers . . . 17	Los Angeles . . . 38
148	158

Packers won 6, lost 5, tied 0

1945

Packers	19	All-Stars	7
Packers	31	Bears	21
Packers	57	Detroit	21
Packers	14	Cleveland	27
Packers	38	Boston	14
Packers	33	Cardinals	14
Packers	24	Bears	27
Packers	7	Cleveland	20
Packers	28	Boston	0
Packers	23	New York	14
Packers	3	Detroit	14

277 179

Packers won 7, lost 4, tied 0

1944

Packers	17	Brooklyn	7
Packers	42	Bears	28
Packers	27	Detroit	6
Packers	34	Card-Pitt	7
Packers	30	Cleveland	21
Packers	0	Bears	21
Packers	42	Cleveland	7
Packers	0	New York	24
Packers	35	Card-Pitt	20

238 141

Packers won 7, lost 2, tied 0

1943

Packers	21	Bears	21
Packers	28	Cardinals	7
Packers	35	Detroit	14
Packers	7	Washington	33
Packers	27	Detroit	6
Packers	35	New York	21
Packers	7	Bears	21
Packers	35	Cardinals	14
Packers	31	Brooklyn	7
Packers	38	Phil-Pitt	28

264 172

Packers won 7, lost 2, tied 1

1942

Packers	28	Bears	44
Packers	17	Cardinals	13
Packers	38	Detroit	7
Packers	45	Cleveland	28
Packers	28	Detroit	7
Packers	55	Cardinals	24
Packers	30	Cleveland	12
Packers	7	Bears	38
Packers	21	New York	21
Packers	7	Philadelphia	0
Packers	24	Pittsburgh	21

300 215

Packers won 8, lost 2, tied 1

1941

Packers	23	Detroit	0
Packers	24	Cleveland	7
Packers	17	Bears	25
Packers	14	Cardinals	13
Packers	30	Brooklyn	7
Packers	17	Cleveland	14
Packers	24	Detroit	7
Packers	16	Bears	14
Packers	17	Cardinals	9
Packers	54	Pittsburgh	7
Packers	22	Washington	17

258 120

Packers won 10, lost 1, tied 0

Packers 14 Bears 33
(Division Playoff)

1940

Packers	45	All-Stars	28
Packers	27	Philadelphia	20
Packers	10	Bears	41
Packers	31	Cardinals	6
Packers	31	Cleveland	14
Packers	14	Detroit	23
Packers	24	Pittsburgh	3
Packers	7	Bears	14
Packers	28	Cardinals	7
Packers	3	New York	7
Packers	50	Detroit	7
Packers	13	Cleveland	13

283 183

Packers won 7, lost 4, tied 1

1939

Packers	14	Cardinals	10
Packers	21	Bears	16
Packers	24	Cleveland	27
Packers	26	Detroit	7
Packers	24	Washington	14
Packers	27	Bears	30
Packers	23	Philadelphia	16
Packers	28	Brooklyn	0
Packers	7	Cleveland	6
Packers	12	Detroit	7
Packers	27	New York	0

260 153

Packers won 10, lost 2, tied 0

1938

Packers	26	Cleveland	17
Packers	0	Bears	2
Packers	28	Cardinals	7
Packers	24	Cardinals	22
Packers	7	Detroit	17
Packers	35	Brooklyn	7
Packers	20	Pittsburgh	0
Packers	28	Cleveland	7
Packers	24	Bears	17
Packers	28	Detroit	7
Packers	3	New York	15
Packers	17	New York	23

240 141

Packers won 8, lost 4, tied 0

1937

Packers0	All-Stars6
Packers7	Cardinals14
Packers2	Bears14
Packers26	Detroit6
Packers34	Cardinals13
Packers35	Cleveland10
Packers35	Cleveland7
Packers14	Detroit13
Packers24	Bears14
Packers37	Philadelphia7
Packers0	New York10
Packers6	Washington14
220	128

Packers won 7, lost 4, tied 0

1936

Packers10	Cardinals7
Packers3	Bears30
Packers24	Cardinals0
Packers31	Boston2
Packers20	Detroit18
Packers42	Pittsburgh10
Packers21	Bears10
Packers7	Boston3
Packers38	Brooklyn7
Packers26	New York14
Packers26	Detroit17
Packers0	Cardinals0
Packers21	Boston6
269	124

Packers won 11, lost 1, tied 1

1935

Packers49	LaCrosse0
Packers6	Cardinals7
Packers7	Bears0
Packers16	New York7
Packers27	Pittsburgh0
Packers0	Cardinals3
Packers13	Detroit9
Packers17	Bears14
Packers31	Detroit7
Packers10	Detroit20
Packers34	Pittsburgh14
Packers7	Cardinals9
Packers13	Philadelphia6
230	96

Packers won 9, lost 4, tied 0

1934

Packers28	Fort Atkinson7
Packers19	Philadelphia0
Packers10	Bears24
Packers20	New York6
Packers0	Detroit3
Packers41	Cincinnati0
Packers15	Cardinals0
Packers14	Bears27
Packers10	Boston0
Packers3	New York17
Packers0	Cardinals9
Packers3	Detroit0
Packers0	Cardinals6
Packers21	St. Louis14
184	119

Packers won 8, lost 6, tied 0

1933

Packers7	Boston7
Packers7	Bears14
Packers7	New York10
Packers17	Portsmouth0
Packers47	Pittsburgh0
Packers7	Bears10
Packers35	Philadelphia9
Packers14	Cardinals6
Packers0	Portsmouth7
Packers7	Boston20
Packers6	New York17
Packers21	Stapleton0
Packers10	Philadelphia0
Packers6	Bears7
191	107

Packers won 6, lost 7, tied 1

1932

Packers45	Grand Rapids0
Packers15	Cardinals7
Packers0	Bears0
Packers13	New York0
Packers15	Portsmouth10
Packers2	Bears0
Packers13	Brooklyn0
Packers26	Stapleton0
Packers19	Cardinals9
Packers21	Boston0
Packers0	New York6
Packers7	Brooklyn0
Packers21	Stapleton3
Packers0	Portsmouth19
Packers0	Bears9
197	63

Packers won 11, lost 3, tied 1

1931

Packers	26	Cleveland	0
Packers	32	Brooklyn	6
Packers	7	Bears	0
Packers	27	New York	7
Packers	26	Cardinals	7
Packers	15	Philadelphia	7
Packers	48	Providence	20
Packers	6	Bears	2
Packers	26	Stapleton	0
Packers	13	Cardinals	21
Packers	14	New York	10
Packers	38	Providence	7
Packers	7	Brooklyn	7
Packers	6	Bears	7
	291		74

Packers won 12, lost 2, tied 0

1930

Packers	46	Oshkosh	0
		(Non-League)	
Packers	14	Cardinals	0
Packers	7	Bears	0
Packers	14	New York	7
Packers	27	Philadelphia	12
Packers	13	Minneapolis	0
Packers	19	Minneapolis	0
Packers	47	Portsmouth	13
Packers	13	Bears	12
Packers	6	Cardinals	13
Packers	6	New York	13
Packers	25	Philadelphia	7
Packers	37	Stapleton	7
Packers	0	Bears	21
Packers	6	Portsmouth	6
	272		111

Packers won 10, lost 3, tied 1

1929

Packers	14	Portsmouth	0
Packers	9	Dayton	2
Packers	23	Bears	0
Packers	9	Cardinals	2
Packers	14	Frankford	2
Packers	24	Minneapolis	0
Packers	14	Bears	0
Packers	12	Cardinals	0
Packers	20	New York	6
Packers	0	Frankford	0
Packers	25	Providence	0
Packers	25	Bears	0
	212		24

Packers won 13, lost 0, tied 1

1928

Packers	19	Minneapolis	0
Packers	9	Philadelphia	19
Packers	12	Bears	12
Packers	0	New York	6
Packers	20	Cardinals	0
Packers	16	Bears	6
Packers	17	Dayton	0
Packers	26	Pottsville	14
Packers	0	Yankees	0
Packers	7	New York	0
Packers	0	Pottsville	26
Packers	7	Providence	7
Packers	0	Frankford	2
Packers	6	Bears	0
	139		92

Packers won 7, lost 4, tied 3

1927

Packers	34	Milwaukee	0
Packers	14	Dayton	0
Packers	12	Cleveland	7
Packers	6	Bears	7
Packers	20	Duluth	0
Packers	13	Cardinals	0
Packers	13	Yankees	0
Packers	22	Milwaukee	7
Packers	6	Cardinals	6
Packers	6	Dayton	0
Packers	6	Bears	14
Packers	17	Frankford	9
	169		50

Packers won 9, lost 2, tied 1

1926

Packers	79	Iron Mountain	0
Packers	21	Detroit	0
Packers	6	Bears	6
Packers	7	Milwaukee	0
Packers	7	Cardinals	13
Packers	0	Duluth	0
Packers	35	Racine	0
Packers	3	Cardinals	0
Packers	21	Milwaukee	0
Packers	14	Louisville	0
Packers	13	Bears	19
Packers	14	Yellow Jackets	19
Packers	7	Detroit	0
Packers	3	Bears	3
	230		60

Packers won 8, lost 3, tied 3

1925

Packers . . . 14	Bears 10
Packers . . . 0	Rock Island . . . 3
Packers . . . 33	Rochester . . . 13
Packers . . . 20	Rock Island . . . 0
Packers . . . 31	Milwaukee . . . 0
Packers . . . 6	Cardinals . . . 9
Packers . . . 7	Dayton 0
Packers . . . 7	Philadelphia . . 13
Packers . . . 0	Bears 21
Packers . . . 0	Pottsville . . . 31
Packers . . . 14	Providence . . . 10
132	110
Packers won 6, lost 5, tied 0	

1924

Packers . . . 15	Ironwood 0
Packers . . . 5	Bears 0
Packers . . . 3	Duluth 6
Packers . . . 0	Cardinals . . . 3
Packers . . . 16	Kansas City . . . 0
Packers . . . 17	Milwaukee . . . 0
Packers . . . 19	Marines 0
Packers . . . 6	Racine 3
Packers . . . 13	Duluth 0
Packers . . . 17	Milwaukee . . . 10
Packers . . . 0	Bears 3
Packers . . . 17	Kansas City . . . 6
Packers . . . 0	Racine 7
128	38
Packers won 9, lost 4, tied 0	

1923

Packers . . . 10	Hibbing 0
Packers . . . 12	Marines 0
Packers . . . 0	St. Louis 0
Packers . . . 0	Bears 3
Packers . . . 12	Milwaukee . . . 0
Packers . . . 3	Racine 24
Packers . . . 3	St. Louis 0
Packers . . . 10	Milwaukee . . . 7
Packers . . . 16	Racine 0
Packers . . . 10	Duluth 0
Packers . . . 19	Hammond 0
95	34
Packers won 8, lost 2, tied 1	

1922

Packers . . . 0	Duluth 6
Packers . . . 3	Cardinals . . . 6
Packers . . . 14	Rock Island . . 19
Packers . . . 6	Racine 10
Packers . . . 0	Milwaukee . . . 0
Packers . . . 0	Rock Island . . . 0
Packers . . . 3	Columbus . . . 0
Packers . . . 14	Marines 6
Packers . . . 3	Racine 3
Packers . . . 13	Milwaukee . . . 0
Packers . . . 10	Duluth 0
Packers . . . 14	Racine 0
80	50
Packers won 5, lost 4, tied 3	

1921

Packers . . . 13	Chi. Boosters . . 0
Packers . . . 49	Rockford 0
Packers . . . 40	Chi. Corn-H. . . . 0
Packers . . . 7	Beloit 0
Packers . . . 3	Rock Island . . 10
Packers . . . 7	Minneapolis . . . 6
Packers . . . 43	Evansville . . . 6
Packers . . . 14	Hammond 7
Packers . . . 3	Cardinals . . . 3
Packers . . . 0	Staleys 20
Packers . . . 3	Racine 3
182	55
Packers won 7, lost 2, tied 2	

1920

Packers . . . 3	Chi. Boosters . . 3
Packers . . . 56	Kaukauna 0
Packers . . . 3	Stambaugh . . . 0
Packers . . . 25	Marinette . . . 0
Packers . . . 62	DePere 0
Packers . . . 7	Beloit 0
Packers . . . 9	Milw. All-Stars . 0
Packers . . . 3	Beloit 14
Packers . . . 19	Menominee . . . 7
Packers . . . 26	Lapham A.C. . . 0
Packers . . . 14	Stambaugh . . . 0
227	24
Packers won 9, lost 1, tied 1	

1919

Packers . . . 53	Menominee . . . 0
Packers . . . 61	Marinette 0
Packers . . . 54	New London . . . 0
Packers . . . 87	Sheboygan . . . 0
Packers . . . 76	Racine 6
Packers . . . 33	Ishpeming . . . 0
Packers . . . 85	Oshkosh 0
Packers . . . 53	Milw. A.C. . . . 0
Packers . . . 46	Chicago A.C. . . 6
Packers . . . 17	Stambaugh . . . 0
Packers . . . 0	Beloit 6
565	18
Packers won 10, lost 1, tied 0	

STANDINGS BY SEASONS

1921

	W.	L.	T.	Pet.		W.	L.	T.	Pet.
Chicago Bears*	10	1	1	.909	Rock Island	5	4	1	.556
Buffalo	9	1	2	.900	Chicago Cards	2	3	2	.400
Akron	7	2	1	.778	Cleveland	2	6	0	.250
Green Bay	6	2	2	.750	Rochester	2	6	0	.250
Canton	4	3	3	.571	Detroit	1	7	1	.125
Dayton	4	3	1	.571	Columbus	0	6	0	.000
					Cincinnati	0	0	0	.000

*Staley's

1922

Canton	10	0	2	1.000	Racine	5	4	1	.556
Bears	9	3	0	.750	Buffalo	3	4	1	.429
Cardinals	8	3	0	.727	Akron	3	4	2	.429
Toledo	5	2	2	.714	Milwaukee	2	4	3	.333
Rock Island	4	2	1	.667	Marion	2	6	0	.250
Dayton	4	3	3	.571	Minneapolis	1	3	0	.250
Green Bay	4	3	3	.571	Rochester, Hammond, Columbus, Louisville, Evansville				.000

1923

Canton	11	0	1	1.000	Racine	4	4	2	.500
Bears	9	2	1	.818	Toledo	2	3	2	.400
Green Bay	7	2	1	.778	Rock Island	2	3	3	.400
Milwaukee	7	2	3	.778	Minneapolis	2	5	2	.286
Cleveland	3	1	3	.750	St. Louis	1	4	2	.200
Cardinals	8	4	0	.667	Hammond	1	5	1	.167
Duluth	4	3	0	.571	Dayton	1	6	1	.143
Columbus	5	4	1	.556	Akron	1	6	0	.143
Buffalo	5	4	3	.556	Louisville, Rochester, Oorang Indians				.000

1924

Cleveland	7	1	1	.875	Columbus	4	4	0	.500
Bears	6	1	4	.856	Hammond	2	2	1	.500
Frankford	11	2	1	.846	Milwaukee	5	8	0	.385
Duluth	5	1	0	.833	Akron	2	6	0	.250
Rock Island	6	2	2	.750	Kansas City	2	7	0	.222
Green Bay	7	4	0	.636	Dayton	2	7	0	.222
Buffalo	6	4	0	.600	Kenosha	0	5	1	.000
Racine	4	3	3	.571	Minneapolis	0	6	0	.000
Cardinals	5	4	1	.555	Rochester	0	7	0	.000

1925

Cardinals	11	2	1	.846	Green Bay	8	5	0	.615
Pottsville	10	2	0	.833	Providence	6	5	1	.545
Detroit	8	2	2	.800	Canton	4	4	0	.500
New York	8	4	0	.667	Cleveland	5	7	1	.417
Akron	4	2	2	.667	Hammond	1	3	0	.250
Bears	9	5	3	.643	Kansas City	2	5	1	.286
Frankford	12	7	0	.632	Buffalo	1	6	2	.143
Rock Island	5	3	3	.625	Duluth, Rochester, Milwaukee, Dayton, Columbus				.000

1926

W.	L.	T.	Pct.	W.	L.	T.	Pct.		
Frankford.....	14	1	1	.933	Detroit.....	4	6	2	.400
Bears.....	12	1	3	.923	Hartford.....	4	7	0	.300
Pottsville.....	10	2	1	.833	Brooklyn.....	3	8	0	.272
Kansas City.....	8	3	0	.727	Milwaukee.....	2	7	0	.222
Green Bay.....	7	3	3	.700	Dayton.....	1	4	1	.200
Los Angeles.....	6	3	1	.667	Akron.....	1	4	3	.200
New York.....	8	4	0	.667	Racine.....	1	4	0	.200
Duluth.....	6	5	2	.545	Columbus.....	1	6	0	.144
Buffalo.....	4	4	2	.500	Canton.....	1	9	3	.100
Cardinals.....	5	6	1	.455	Louisville.....	0	4	0	.000
Providence.....	5	7	0	.417	Hammond.....	0	4	0	.000

1927

N. Y. Giants.....	11	1	1	.917	Frankford.....	6	9	3	.400
Green Bay.....	7	2	1	.778	Pottsville.....	5	8	0	.385
Bears.....	9	3	2	.750	Cardinals.....	3	7	1	.300
Cleveland.....	8	4	1	.667	Dayton.....	1	6	1	.143
Providence.....	8	5	1	.615	Duluth.....	1	8	0	.111
N. Y. Yankees.....	7	8	1	.467	Buffalo.....	0	5	0	.000

1928

Providence.....	8	1	2	.888	N. Y. Giants.....	4	7	2	.364
Frankford.....	11	3	2	.786	N. Y. Yankees.....	4	8	1	.333
Detroit.....	7	2	1	.778	Pottsville.....	2	8	0	.200
Green Bay.....	6	4	3	.600	Cardinals.....	1	5	0	.167
Chicago Bears.....	7	5	1	.583	Dayton.....	0	7	0	.000

1929

Green Bay.....	12	0	1	1.000	Orange.....	3	4	4	.429
New York.....	12	1	1	.923	Providence.....	4	6	2	.400
Frankford.....	9	4	5	.692	Bears.....	4	8	2	.333
Cardinals.....	6	6	1	.500	Buffalo.....	1	7	1	.125
Boston.....	4	4	0	.500	Minneapolis.....	1	9	0	.100
Stapleton.....	3	4	3	.429	Dayton.....	0	6	0	.000

1930

Green Bay.....	11	3	1	.786	Cardinals.....	5	6	2	.455
New York.....	13	4	0	.765	Portsmouth.....	5	6	3	.455
Bears.....	9	4	1	.692	Frankford.....	4	14	1	.222
Brooklyn.....	7	4	1	.636	Minneapolis.....	1	7	1	.125
Providence.....	6	4	1	.600	Newark.....	1	10	1	.091
Stapleton.....	5	5	2	.500					

1931

Green Bay.....	12	2	0	.857	Providence.....	4	4	3	.500
Portsmouth.....	11	3	0	.786	Stapleton.....	4	6	1	.400
Bears.....	8	4	0	.667	Cleveland.....	2	8	0	.200
Cardinals.....	5	4	0	.556	Brooklyn.....	2	12	0	.143
New York.....	6	6	1	.500	Frankford.....	1	6	1	.143

1932

	W.	L.	T.	Pct.		W.	L.	T.	Pct.
Bears	7	1	6	.875	New York	4	6	2	.400
Green Bay	10	3	1	.767	Brooklyn	3	9	0	.250
Portsmouth	6	2	4	.750	Cardinals	2	6	2	.250
Boston	4	4	2	.500	Stapleton	2	7	3	.222

1933

Western Division					Eastern Division				
Bears	10	2	1	.833	New York	11	3	0	.786
Portsmouth	6	5	0	.554	Brooklyn	5	4	1	.556
Green Bay	5	7	1	.418	Boston	5	5	2	.500
Cincinnati	3	6	1	.333	Philadelphia	3	5	1	.375
Cardinals	1	9	1	.100	Pittsburgh	3	6	2	.333

Bears defeated New York, 23-21

1934

Eastern Division					Western Division				
New York	8	5	0	.615	Bears	13	0	0	1.000
Boston	6	6	0	.500	Detroit	10	3	0	.769
Brooklyn	4	7	0	.363	Green Bay	7	6	0	.538
Philadelphia	4	7	0	.363	Cardinals	5	6	0	.454
Pittsburgh	2	10	0	.166	St. Louis	1	2	0	.333
					*Cincinnati	0	8	0	.000

New York defeated Bears, 30-13

*—Franchise transferred to St. Louis, Nov. 5, 1934.

1935

Western Division					Eastern Division				
Detroit	7	3	2	.700	New York	9	3	0	.750
Green Bay	8	4	0	.667	Brooklyn	5	6	1	.454
Cardinals	6	4	2	.600	Pittsburgh	4	8	0	.333
Bears	6	4	2	.600	*Boston	2	8	1	.200
					*Philadelphia	2	9	0	.181

Detroit defeated New York, 26-7

*—One game cancelled.

1936

Western Division					Eastern Division				
Green Bay	10	1	1	.909	Boston	7	5	0	.714
Bears	9	3	0	.750	Pittsburgh	6	6	0	.500
Detroit	8	4	0	.666	New York	5	6	1	.454
Cardinals	3	8	1	.272	Brooklyn	3	8	1	.272
					Philadelphia	1	11	0	.084

Green Bay defeated Boston, 21-6

1937

Eastern Division					Western Division				
Washington	8	3	0	.727	Bears	9	1	1	.900
New York	6	3	2	.667	Green Bay	7	4	0	.636
Pittsburgh	4	7	0	.364	Detroit	7	4	0	.636
Brooklyn	3	7	1	.300	Cardinals	5	5	1	.500
Philadelphia	2	8	1	.200	Cleveland	1	10	0	.091

Washington defeated Bears, 28-21

1938

Eastern Division					Western Division				
New York	8	2	1	.800	Green Bay	8	3	0	.727
Washington	6	3	2	.667	Detroit	7	4	0	.636
Brooklyn	4	4	3	.500	Bears	6	5	0	.545
Philadelphia	5	6	0	.455	Cleveland	4	7	0	.364
Pittsburgh	2	9	0	.182	Cardinals	2	9	0	.182

New York defeated Green Bay, 23-17

1939

Western Division				Eastern Division					
W.	L.	T.	Pct.	W.	L.	T.	Pct.		
Green Bay.....	9	2	0	.818	New York.....	9	1	1	.900
Bears.....	8	3	0	.727	Washington.....	8	2	1	.800
Detroit.....	6	5	0	.545	Brooklyn.....	4	6	1	.400
Cleveland.....	5	5	1	.500	Philadelphia.....	1	9	1	.100
Cardinals.....	1	10	0	.091	Pittsburgh.....	1	9	1	.100

Green Bay defeated New York, 27-0

1940

Western Division				Eastern Division					
W.	L.	T.	Pct.	W.	L.	T.	Pct.		
Bears.....	8	3	0	.727	Washington.....	9	2	0	.818
Green Bay.....	6	4	1	.600	Brooklyn.....	8	3	0	.727
Detroit.....	5	5	1	.500	New York.....	6	4	1	.600
Cleveland.....	4	6	1	.400	Pittsburgh.....	2	7	2	.222
Cardinals.....	2	7	2	.222	Philadelphia.....	1	10	0	.100

Bears defeated Washington, 73-0

1941

Western Division				Eastern Division					
W.	L.	T.	Pct.	W.	L.	T.	Pct.		
*Bears.....	10	1	0	.909	New York.....	8	3	0	.727
Green Bay.....	10	1	0	.909	Brooklyn.....	7	4	0	.636
Detroit.....	4	6	1	.400	Washington.....	6	5	0	.545
Cardinals.....	3	7	1	.300	Philadelphia.....	2	8	1	.200
Cleveland.....	2	9	0	.182	Pittsburgh.....	1	9	1	.100

*—Bears defeated Green Bay, 33-14, in Divisional Playoff.
Bears defeated New York, 37-9

1942

Eastern Division				Western Division					
W.	L.	T.	Pct.	W.	L.	T.	Pct.		
Washington.....	10	1	0	.909	Bears.....	11	0	0	1.000
Pittsburgh.....	7	4	0	.636	Green Bay.....	8	2	1	.800
New York.....	5	5	1	.500	Cleveland.....	5	6	0	.455
Brooklyn.....	3	8	0	.273	Cardinals.....	3	8	0	.273
Philadelphia.....	2	9	0	.182	Detroit.....	0	11	0	.000

Washington defeated Bears, 14-6

1943

Western Division				Eastern Division					
W.	L.	T.	Pct.	W.	L.	T.	Pct.		
Bears.....	8	1	1	.889	*Washington.....	6	3	1	.667
Green Bay.....	7	2	1	.778	New York.....	6	3	1	.667
Detroit.....	3	6	1	.333	Phil-Pitt.....	5	4	1	.555
Cardinals.....	0	10	0	.000	Brooklyn.....	2	8	0	.200

*—Washington defeated New York, 28-0, in Divisional Playoff.
Bears defeated Washington, 41-21

1944

Western Division				Eastern Division					
W.	L.	T.	Pct.	W.	L.	T.	Pct.		
Green Bay.....	8	2	0	.800	New York.....	8	1	1	.889
Bears.....	6	3	1	.667	Philadelphia.....	7	1	2	.875
Detroit.....	6	3	1	.667	Washington.....	6	3	1	.667
Cleveland.....	4	6	0	.400	Boston.....	2	8	0	.200
Card-Pitt.....	0	10	0	.000	Brooklyn.....	0	10	0	.000

Green Bay defeated New York, 14-7

1945

Western Division				Eastern Division					
W.	L.	T.	Pct.	W.	L.	T.	Pct.		
Cleveland.....	9	1	0	.900	Washington.....	8	2	0	.800
Detroit.....	7	3	0	.700	Philadelphia.....	7	3	0	.700
Green Bay.....	6	4	0	.600	New York.....	3	6	1	.333
Bears.....	3	7	0	.300	Boston.....	3	6	1	.333
Cardinals.....	1	9	0	.100	Pittsburgh.....	2	8	0	.200

Cleveland defeated Washington, 15-14

Western Division				Eastern Division					
	W.	L.	T.	Pct.		W.	L.	T.	Pct.
Bears	8	2	1	.800	New York	7	3	1	.700
Los Angeles	6	4	1	.600	Philadelphia	6	5	0	.545
Green Bay	6	5	0	.545	Washington	5	5	1	.500
Cardinals	6	5	0	.545	Pittsburgh	5	5	1	.500
Detroit	1	10	0	.091	Boston	2	8	1	.200

Bears defeated New York, 24-14

Western Division				Eastern Division					
	W.	L.	T.	Pct.		W.	L.	T.	Pct.
Cardinals	9	3	0	.750	*Philadelphia	8	4	0	.667
Bears	8	4	0	.667	Pittsburgh	8	4	0	.667
Green Bay	6	5	1	.545	Boston	4	7	1	.364
Los Angeles	6	6	0	.500	Washington	4	8	0	.333
Detroit	3	9	0	.250	New York	2	8	2	.200

*—Philadelphia defeated Pittsburgh, 21-0 in Divisional Playoff.

Cardinals defeated Philadelphia, 28-21

Eastern Division				Western Division					
	W.	L.	T.	Pct.		W.	L.	T.	Pct.
Philadelphia	9	2	1	.818	Cardinals	11	1	0	.917
Washington	7	5	0	.583	Bears	10	2	0	.833
New York	4	8	0	.333	Los Angeles	6	5	1	.545
Pittsburgh	4	8	0	.333	Green Bay	3	9	0	.250
Boston	3	9	0	.250	Detroit	2	10	0	.167

Philadelphia defeated Cardinals, 7-0

Eastern Division				Western Division					
	W.	L.	T.	Pct.		W.	L.	T.	Pct.
Philadelphia	11	1	0	.917	Los Angeles	8	2	2	.800
Pittsburgh	6	5	1	.545	Bears	9	3	0	.750
N. Y. Giants	6	6	0	.500	Cardinals	6	5	1	.545
Washington	4	7	1	.364	Detroit	4	8	0	.333
N. Y. Bulldogs	1	10	1	.091	Green Bay	2	10	0	.167

Philadelphia defeated Los Angeles, 14-0

American Conference				National Conference					
	W.	L.	T.	Pct.		W.	L.	T.	Pct.
*Cleveland	10	2	0	.833	†Los Angeles	9	3	0	.750
N. Y. Giants	10	2	0	.833	Bears	9	3	0	.750
Philadelphia	6	6	0	.500	N. Y. Yanks	7	5	0	.583
Pittsburgh	6	6	0	.500	Detroit	6	6	0	.500
Cardinals	5	7	0	.417	Green Bay	3	9	0	.250
Washington	3	9	0	.250	San Francisco	3	9	0	.250
					Baltimore	1	11	0	.083

*Cleveland defeated New York Giants, 8-3, in Conference Play-off.

†Los Angeles defeated Chicago Bears, 24-14, in Conference Play-off.

Cleveland defeated Los Angeles, 30-28.

National Conference				American Conference					
	W.	L.	T.	Pct.		W.	L.	T.	Pct.
*Los Angeles	8	4	0	.667	Cleveland	11	1	0	.917
Detroit	7	4	1	.636	N. Y. Giants	9	2	1	.818
San Francisco	7	4	1	.636	Washington	5	7	0	.417
Bears	7	5	0	.583	Pittsburgh	4	7	1	.364
Green Bay	3	9	0	.250	Philadelphia	4	8	1	.333
N. Y. Yanks	1	9	2	.100	Cardinals	3	9	0	.250

*—Los Angeles defeated Cleveland, 24-17

THE NATIONAL FOOTBALL LEAGUE 1951 RESULTS

FRIDAY, SEPT. 28

New York Yanks 14 at Los Angeles 54

MONDAY, OCT. 1

New York Giants 13 at Pittsburgh 13

SATURDAY, OCT. 6 (Night)

San Francisco 14 at Philadelphia 21

SUNDAY, OCT. 7

Pittsburgh 33 vs. Green Bay at Milwaukee 35
Chicago Bears 14 at Chicago Cardinals 28
Cleveland 38 at Los Angeles 23
New York Giants 35 at Washington 14

MONDAY, OCT. 8

New York Yanks 10 at Detroit 37

SUNDAY, OCT. 14

Philadelphia 24 at Green Bay 37
Chicago Cardinals 17 at N.Y. Giants 28
Los Angeles 27 at Detroit 21
New York Yanks 21 at Chicago Bears 24
San Francisco 28 at Pittsburgh 24
Washington 0 at Cleveland 45

SUNDAY, OCT. 21

Los Angeles 28 vs. Green Bay at Milwaukee 0
Chicago Cardinals 3 at Washington 7
New York Yanks 24 at Detroit 24
Philadelphia 24 at New York Giants 26
Pittsburgh 0 at Cleveland 17
San Francisco 7 at Chicago Bears 13

SUNDAY, OCT. 28

Green Bay 29 at New York Yanks 27
Chicago Bears 28 at Detroit 23
Los Angeles 17 at San Francisco 44
New York Giants 13 at Cleveland 14
Pittsburgh 28 at Chicago Cardinals 18
Washington 27 at Philadelphia 23

SUNDAY, NOV. 4

Detroit 24 at Green Bay 17
Chicago Bears 27 at Washington 0
Cleveland 34 at Chicago Cardinals 17
N.Y. Yanks 31 at N.Y. Giants 37
Philadelphia 34 at Pittsburgh 13
San Francisco 16 at Los Angeles 23

SUNDAY, NOV. 11

Green Bay 7 at Pittsburgh 28
Chicago Cardinals 21 at Los Angeles 45
Detroit 41 at Chicago Bears 28
New York Yanks 14 at San Francisco 19
Philadelphia 17 at Cleveland 20
Washington 14 at New York Giants 28

SUNDAY, NOV. 18

Green Bay 13 at Chicago Bears 24
Chicago Cardinals 27 at San Francisco 21
Cleveland 10 at New York Giants 0
Detroit 28 at Philadelphia 10
New York Yanks 21 at Los Angeles 18
Washington 22 at Pittsburgh 7

THURSDAY, NOV. 22 (Thanksgiving)

Green Bay 35 at Detroit 52

SUNDAY, NOV. 25

Chicago Bears 21 at Cleveland 42
Los Angeles 21 at Washington 31
N.Y. Giants 10 at Chicago Cardinals 0
San Francisco 10 at New York Yanks 10
Pittsburgh 17 at Philadelphia 13

SUNDAY, DEC. 2

New York Yanks 31 at Green Bay 28
Chicago Cardinals 28 at Cleveland 49
Los Angeles 42 at Chicago Bears 17
Philadelphia 35 at Washington 21
Pittsburgh 0 at New York Giants 14
San Francisco 20 at Detroit 10

SUNDAY, DEC. 9

Green Bay 19 at San Francisco 31
Chicago Bears 45 at New York Yanks 21
Cleveland 28 at Pittsburgh 0
Detroit 24 at Los Angeles 22
New York Giants 23 at Philadelphia 7
Washington 20 at Chicago Cardinals 17

SUNDAY, DEC. 16

Green Bay 14 at Los Angeles 42
Chicago Cardinals 24 at Chicago Bears 14
Cleveland 24 at Philadelphia 9
Detroit 17 at San Francisco 21
N.Y. Giants 27 at N.Y. Yanks 17
Pittsburgh 20 at Washington 10

SUNDAY, DEC. 23

World's Championship Playoff Game in
Home City of National Conference
Champion
Los Angeles 24 — Cleveland 17

1951 PACKER ROSTER

Name	Pos.	Height	Weight	Age	Yrs. in Pro Ball	School	Residence
Affis, Dick	G	5-10	252	21	1	Nevada	Indianapolis, Ind.
Canadeo, Tony	HB	5-11	190	31	10	Gonzaga	Green Bay, Wis.
Cloud, Jack	FB	5-10	220	26	2	William & Mary	Norfolk, Va.
Collins, Albin (Rip)	HB	5-11	190	24	3	Louisiana State	Eaton Rouge, La.
Cone, Fred	FB	5-11	197	25	1	Clemson	Cosada, Ala.
Davis, Harper	HB	5-11	172	25	2	Mississippi State	State College, Miss.
DiPietro, Ray	G	5-11	210	25	2	Ohio State	Toledo, Ohio
Ecker, Enrique (Ed)	T	6-7	270	28	4	John Carroll	Cleveland, Ohio
Elliott, Carlton	E	6-5	220	24	2	Virginia	Laurel, Del.
Girard, Earl (Jug)	HB	5-11	175	24	4	Wisconsin	Green Bay, Wis.
Grimes, Billy	HB	6-1	195	23	3	Oklahoma A&M	Purcell, Okla.
Jansante, Val	E	6-1	190	30	6	Duquesne	Library Pa.
Manley, Leon	T	6-2	225	25	2	Oklahoma	Hollis, Okla.
Loomis, Ace	HB	6-1	190	23	1	LaCrosse State	Green Bay, Wis.
Mann, Bob	E	5-11	173	27	4	Michigan	Detroit, Mich.
Martinkovic, John	E	6-3	235	24	1	Xavier	Hamilton, Ohio
Michaels, Walter	G	6-0	225	22	1	Washington & Lee	Swoverville, Pa.
Mosselle, Dom	HB	6-0	192	25	2	Superior State	Gile, Wis.
Orlich, Dan	E	6-5	215	26	3	Nevada	Chisholm, Minn.
Pelfry, Ray	E	6-0	190	23	1	E. Kentucky State	Mobile, Ala.
Rhodemyre, Jay	C	6-1	210	28	3	Kentucky	Chicago, Ill.
Reid, Floyd	HB	5-10	187	24	2	Georgia	Hamilton, Ohio
Rote, Tobin	QB	6-3	200	23	2	Rice	Houston, Texas
Ruetz, Howard	T	6-3	265	23	1	Loras College	Racine, Wis.
Schuette, Carl	C	6-1	210	29	3	Marquette	Sheboygan, Wis.
Schroll, Charles	G	6-0	215	25	2	Louisiana State	Alexandria, La.
Spencer, Joe	T	6-3	240	28	4	Oklahoma A&M	Oklahoma City, Okla.
Steiner, Rebel	E	6-0	185	25	2	Alabama	Ensley, Ala.
Stephenson, Dave	G	6-1	225	25	2	West Virginia	Spencer, W. Va.
Summerhays, Bob	FB	6-2	215	24	3	Utah	Salt Lake City, Utah
Thomason, Bob	QB	6-1	200	23	2	Virginia Military Inst.	Leeds, Ala.
Wildung, Dick	T	6-0	225	29	6	Minnesota	Minneapolis, Minn.
Wimberly, Abner	E	6-1	215	25	3	Louisiana State	Oak Ridge, La.

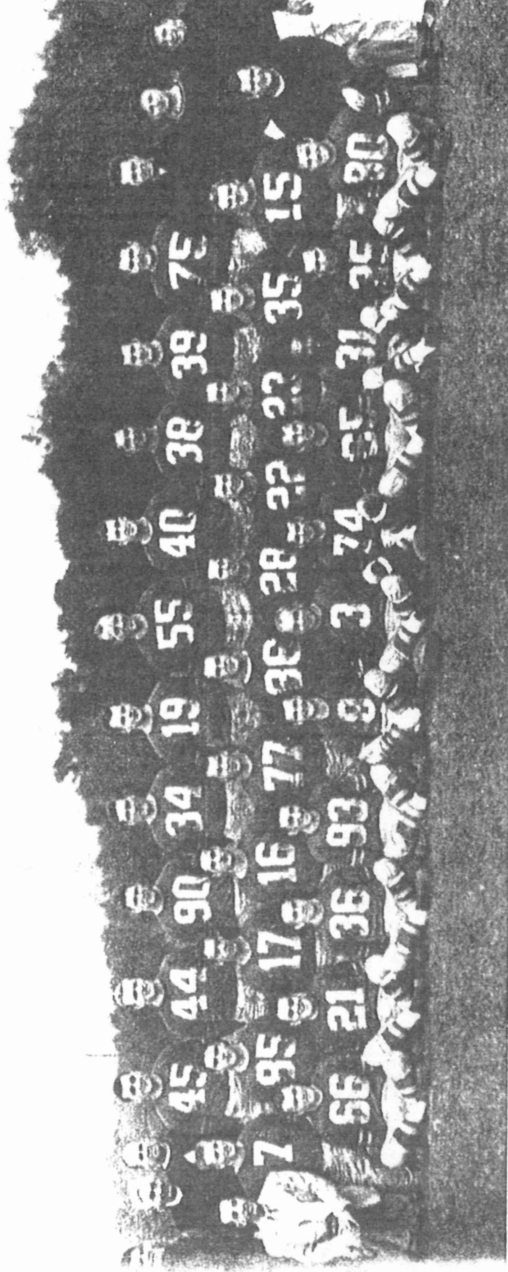

1951 GREEN BAY PACKERS

Top Row — Gene Ronzani, Head Coach Tarz. Taylor, Ass't Coach Ray McLean, Ass't Coach # 45 Dick Wildung, Captain # 44 Dave Stephensen
 # 80 Leon Manley # 34 Joe Spencer # 19 Dan Orlich # 55 Ed Ecker # 40 Carlton Elliott # 38 Tobin Rote
 # 39 John Martinkovic # 75 Howard Ruetz Dick Plasman, Assistant Coach Bud Jorgensen, Trainer John Proski, Property Man

Middle Row — H. J. Bero # 7 Ace Loomis # 85 Jay Rhodemyre # 17 Carl Schuette # 16 Abner Wimberly # 77 Bob Summerhays
 # 86 Charles Schroll # 28 Bob Thomason # 22 Billy Grimes # 23 Val Jansante # 35 Walt Michaels # 15 Dick Afflis
 Chuck Drulis, Assistant Coach

Lower Row — # 66 Fred Cone # 21 Ray DiPietro # 93 Dom Mosele # 8 Ray Pelfrey # 3 Tony Canadeo
 # 74 Rebel Steiner # 65 Rip Collins # 31 Bob Mann # 25 Harper Davis # 80 Floyd Reid

1951 PACKER RESULTS

Sept. 30	— Chicago Bears (31) at	Green Bay (20)
Oct. 7	— Pittsburgh (33)* at	Green Bay (35)
Oct. 14	— Philadelphia (24) at	Green Bay (37)
Oct. 21	— Los Angeles (28)* at	Green Bay (0)
Oct. 28	— Green Bay (29) at ..	New York Yanks (27)
Nov. 4	— Detroit (24) at	Green Bay (17)
Nov. 11	— Green Bay (7) at	Pittsburgh (28)
Nov. 18	— Green Bay (13) at	Chicago Bears (24)
Nov. 22	— Green Bay (35) at	Detroit (52)
Dec. 2	— New York Yanks (31) at	Green Bay (28)
Dec. 9	— Green Bay (19) at	San Francisco (31)
Dec. 16	— Green Bay (14) at	Los Angeles (42)

*—Played at Milwaukee

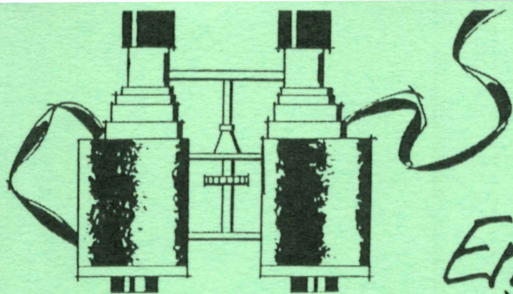

Enjoy Life with Miller High Life!

At the game, at home or at your favorite
tavern or restaurant, treat yourself and your friends to
an extra measure of pleasure with
Miller High Life, the Champagne of Bottle Beer.

A genuine Milwaukee beer, Miller High Life
is brewed and bottled by the
MILLER BREWING COMPANY only . . .
and only in Milwaukee, Wisconsin.

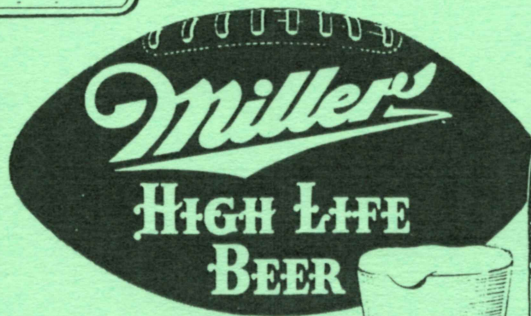
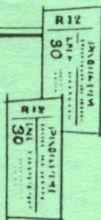

THE NATIONAL CHAMPION OF QUALITY



Miller's HIGH LIFE BEER

TUNE IN! GREEN BAY PACKERS Football Games

Presented for your pleasure by MILLER HIGH LIFE

When you can't attend the games in person,
fans, be sure to tune in to the broadcasts.
And while enjoying the games make
your afternoon of pleasure complete
with Miller High Life,
the Champagne of Bottle Beer.

A genuine Milwaukee beer,
Miller High Life
is brewed and
bottled by the
MILLER BREWING
COMPANY only . . .
and only in
Milwaukee, Wisconsin



Miller's
HIGH LIFE
BEER



THE NATIONAL CHAMPION OF QUALITY