

PACKERS

MEDIA GUIDE

1974

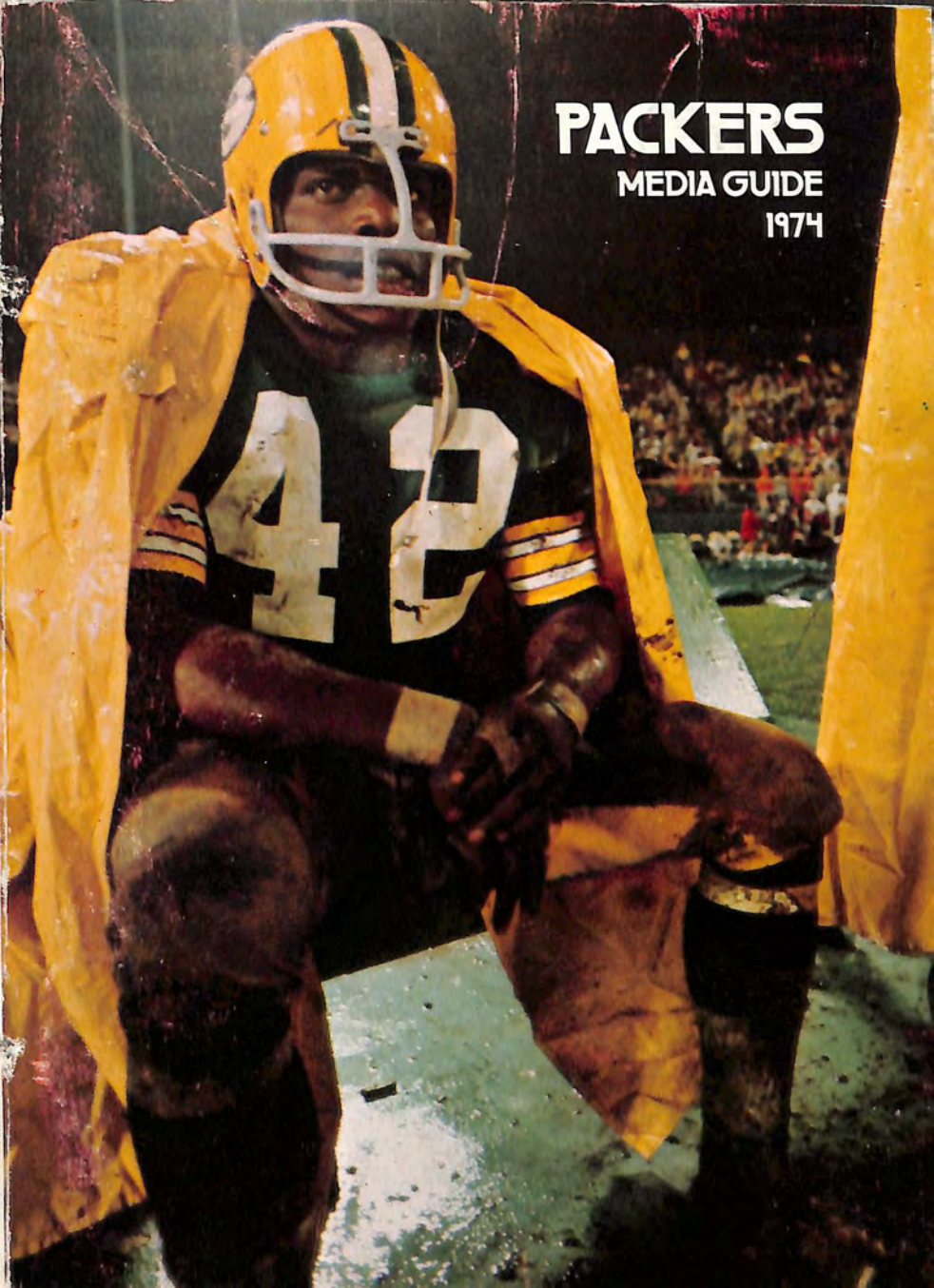

BROCK'S 'TALE OF THE TAPE'

In 1973, John Brockington made NFL history for the second year in a row, becoming the first player in league annals to gain 1,000 yards in his first three pro seasons. His record to date:

Year	No.	Yds.	Ave.	Long.	TD
1971	216	1105	5.1	52t	4
1972	274	1027	3.7	30t	8
1973	265	1144	4.3	53	3
Totals:	755	3276	4.3	53	15



More publications available at:

www.retroseasons.com/library/

INDEX

PAGE	CONTENTS	PAGE	CONTENTS
1-2	GENERAL INFORMATION	42-43	Western Div. Playoff Stats
3	Packer Executive Committee	44	NFL Championship Game Records
	GENERAL MANAGER & COACHES	45	AFL NFL/AFC/NFC Super Bowl
4-5	Dan Devine	46	All League & All-Pro Selections
5-9	Assistant & All Time Coaches	47	Pro Bowl Participants
	VETERANS	47	NFL & Wis. Hall of Fame
10	Team Picture	47	Trades & Retirements
11	Alphabetical Roster	48	Packers Hall of Fame
12-27	Veteran Biographies	49-55	Packers Individual Records
28	Depth Chart	56-58	Packers Team Records
	ROOKIES	59-65	Results by Seasons
28	Depth Chart & Rookie Roster	65	Packers vs. Opponents
29	No. 1 Draft Choices 1936-1974	66	Pre-Season Results
29	1974 Draft Selections	67	Special Series Results
30-32	Rookie Biographies	68-71	Club History
33	1973-14 Game Statistics	72-77	All Time Packers Roster
34	Game by Game Offensive Stats	78-79	All Time Packers Scoring
35	Game by Game Defensive Stats	80	NFL RULE CHANGES
38-39	NFL SCHEDULE		Inside Back Cover: 1973 Results
40-41	BROADCASTERS SPOTTING CHART		Outside Back Cover: 1974 PACKERS SCHEDULE

Written and edited by Lee Remmel, Director of Public Relations, Green Bay Packers.

All photos by Vernon J. Biever

ELEVEN TIMES WORLD CHAMPIONS

The Green Bay Packers lead the NFL in most Championships won with eleven. Green Bay won three by League standing (1929, 1930 and 1931) and eight times (1936, 1939, 1944, 1961, 1962, 1965, 1966 and 1967) since the play-off system was established in 1933.

In addition, the Packers hold two AFL-NFL Professional Football Titles by virtue of their 35-10 victory over the Kansas City Chiefs in 1967 and their 33-14 victory over the Oakland Raiders in 1968.

The Chicago Bears are next with eight NFL Championships, having won twice prior to the play-off system (1921 and 1932) and six times since (1937, 1940, 1941, 1943, 1946 and 1963).

The Giants, Lions and Browns have won 4 titles, the Eagles and Colts 3, the Redskins twice, and Cleveland Rams, Chicago Cards, and Los Angeles Rams once apiece.

The Giants have appeared in 13 playoffs and have lost 10. The Bears and Redskins have lost 4 times and the Browns 5 times.

Green Bay's only two losses were in 1938 (Giants 23, Packers 17) in New York; and in 1960 in Philadelphia (17-13 margin to the Eagles).

GREEN BAY'S PLAY-OFF RECORD

1929	12 Wins	0 Defeats	1 Tie
1930	10 Wins	3 Defeats	1 Tie
1931	12 Wins	2 Defeats	0 Ties
1936 — Packers	21 — Boston Redskins	6 — At New York	(29,545)
1938 — Giants	23 — Packers	17 — At New York	(48,120)
1939 — Packers	27 — Giants	0 — at Milwaukee	(32,279)
1944 — Packers	14 — Giants	7 — at New York	(46,016)
1960 — Eagles	17 — Packers	13 — at Philadelphia	(67,325)
1961 — Packers	37 — Giants	0 — at Green Bay	(39,029)
1962 — Packers	16 — Giants	7 — at New York	(64,892)
1965 — Packers	23 — Cleveland	12 — at Green Bay	(50,777)
1966 — Packers	34 — Dallas	27 — at Dallas	(74,152)
1967 — Packers	21 — Dallas	17 — at Green Bay	(50,861)
AFL-NFL TITLE			
1967 — Packers	35 — Kansas City	10 — at Los Angeles	(63,036)
1968 — Packers	33 — Oakland	14 — at Miami	(75,546)

THE GREEN BAY PACKERS, INC.

COACHING STAFF

DAN DEVINE

Head Coach &
General Manager

JOHN "RED" COCHRAN

Offensive Backfield Coach

ROLLIE DOTSCHE

Offensive Line Coach

PERRY MOSS

Quarterback Coach

JOHN POLONCHAK

Receivers Coach

DAVE HANNER

Defensive Coordinator

BURT GUSTAFSON

Linebacker Coach

BILLY KINARD

Defensive Secondary Coach

HANK KUHLMANN

Special Teams Coach

JOHNNY ROLAND

Special Assignment Coach

SCOUTING

LLOYD EATON

Dir. of Player Personnel

BILL TOBIN

Dir. of Pro Scouting

WALLY CRUISE

Chief Game Scout

BUFORD "BABY" RAY

Personnel Scout

DICK CORRICK

Personnel Scout

LEWIS ANDERSON

Personnel Scout

MAC GOBEL

Personnel Scout

EQUIPMENT STAFF

GERALD "DAD" BRAISHER

Equipment Manager

BOB NOEL

Asst. Equipment Manager

MEDICAL STAFF

DR. JAMES W. NELLEN

Team Physician

DR. E. S. BRUSKY

Team Physician

DOMENIC GENTILE

Trainer

DAN DAVIS

Asst. Trainer

ADMINISTRATIVE PERSONNEL

DAN DEVINE

General Manager

BOB HARLAN

Asst. General Manager

TOM MILLER

Asst. to the Gen. Mgr.

LEE REMMEL

Dir. of Public Relations

MERRILL KNOWLTON

G. B. Ticket Director

AL TREML

Film Director, Photographer

WILNER BURKE

Halftime Director

JIM LAWLER

Program Sales

VERN BIEVER

Sideline Photographer

EXECUTIVE COMMITTEE

DOMINIC OLEJNICZAK

President

RICHARD BOURGUIGNON

Vice President

JOHN B. TORINUS

Secretary

FRED N. TROWBRIDGE

Treasurer

JERRY ATKINSON

TONY CANADEO

CLARENCE RENARD

GREEN BAY PACKERS ADDRESS:

GREEN BAY: 1265 Lombardi Ave., Green Bay 54303

Phones: Business (414) 494-2351 / Tickets 494-2345

MILWAUKEE: Milwaukee County Stadium, Milwaukee 53246

Phone: (414) 342-2717

STADIUMS: Lambeau Field, Green Bay Capacity: 56,267

Milwaukee County Stadium, Milwaukee Capacity: 47,823

The Green Bay Packer Football Team is a community owned non-profit corporation. 4738 1/2 shares of stock are owned by 1698 shareholders — none of whom receive any dividend on their initial investment. The Corporation is governed by 45 directors and a 7 man executive committee. (For the Green Bay Packer story, turn to P. 6.)

PACKER EXECUTIVE COMMITTEE



Dominic Olejniczak
President



Richard Bourguignon
Vice-President



John Torinus
Secretary



Fred N. Trowbridge
Treasurer



Clarence Renard



Jerry Atkinson



Tony Canadeo

The Green Bay Packer football team is a community owned, non-profit corporation (Green Bay Packers, Inc.). There are 4,656½ shares of stock owned by 1,724 shareholders—none of whom receives any dividend on the initial investment. The corporation is governed by 45 directors and a 7-man executive committee, elected by the board. (For the Green Bay Packer story, turn to P. 68).

Day-to-day decisions affecting conduct of Packer business are made by the general manager, who is in complete charge of all football operations. Other matters such as financial/budgeting policy and construction projects fall under jurisdiction of the 7-man Executive Committee, all of whom are veterans of Packer service.

One of them, President Dominic Olejniczak, has headed the corporation since 1958, longer than any other previous president except L. H. Joannes, who also served 17 years (1930-47).

Richard O. Bourguignon, Fred N. Trowbridge, Sr., John B. Torinus, Jerry Atkinson, former Packer great Tony Canadeo and Clarence Renard are the other members of the committee.

Bourguignon has served as vice president since 1958. Torinus, the dean of the committee in point of service, having been elected on August 8, 1949, has been corporation secretary since 1955. Trowbridge, on the committee since July 10, 1950, is treasurer and also serves as corporation legal counsel. The complete board of directors:

BOARD OF DIRECTORS

- | | | |
|------------------------------|-----------------------|------------------------------|
| 1. Jerry Atkinson | 16. Dr. Oliver Hitch | 31. Dominic Olejniczak |
| 2. Martin J. Auchter | 17. Glenn L. Humphrey | 32. Herbert J. Olson |
| 3. Daniel C. Beisel | 18. Don Hutson | 33. The Hon. Robt. J. Parins |
| 4. Richard Bourguignon | 19. Lee H. Joannes | 34. Clarence J. Renard |
| 5. Ervin Bushman | 20. Archie Krueger | 35. L. G. Roemer |
| 6. Tony Canadeo | 21. Fred Leicht | 36. Peter Schumacher |
| 7. Max C. Cohodas (Deceased) | 22. Glenn W. Leupold | 37. Edward Schuster |
| 8. Frank M. Cowles | 23. L. E. Liebmann | 38. John Stathas |
| 9. John H. Dickens | 24. Fred Lindner | 39. John S. Stiles |
| 10. Charles N. Egan | 25. Elmer A. Madson | 40. John G. Strange |
| 11. Haydn Evans | 26. Charles P. Mathys | 41. John B. Torinus |
| 12. E. A. Fritsch | 27. Art Mongin | 42. F. N. Trowbridge, Jr. |
| 13. Charles H. Goldberg | 28. Carl J. Mraz | 43. F. N. Trowbridge, Sr. |
| 14. Charles R. Goldenberg | 29. Maxwell Murphy | 44. Jim Van Essen |
| 15. Ken Haagenen | 30. Dr. James Nellen | 45. B. C. Ziegler |

DAN DEVINE HEAD COACH AND GENERAL MANAGER

Winning has been a way of life with Daniel John Devine — at all levels.

An intense, thoroughgoing fundamentalist, he launched an imposing success pattern in his very first coaching assignment, at little East Jordan, Michigan, High School, where his 1948 team went undefeated.

He continued it during 16 years as a collegiate head coach, a span in which he fashioned the nation's third highest winning percentage, and quickly cemented his stature upon entering the pro ranks in 1971.

In only his second season as head coach and general manager, he led the Packers to a 10-4 record and the National Football Conference's Central Division championship in 1972, Green Bay's first division title since 1967.

That accomplishment brought him NFC "Coach of the Year" recognition from the Pro Football Writers' Association of America and United Press International, as well as a salute from Pro Football News as its "Man of the year".

Despite a disappointing 5-7-2 season in 1973, which saw the Packers' Super Bowl hopes dissolve in the face of key injuries to Willie Buchanon, Jim Del Gaizo and Bill Hayhoe, he still owns the third best winning record among all head coaches in Packer history (19-19-4).

Devine, who remains a strict disciplinarian in an age of growing permissiveness, is straightforward and direct in approach, and his teams are a reflection of the man.

One of nine children in a family of six boys and three girls, he was born December 23, 1924 in Augusta, Wisconsin, near Chippewa Falls in west Central Wisconsin. He later moved to Proctor, Minnesota, a suburb of Duluth, where he captained the football team prior to graduation in 1942.

Entering the University of Minnesota-Duluth, he continued to gain athletic and scholastic distinction. Chosen to captain both the football and basketball teams, he also was elected president of the senior class and president of the student body. In addition, he also received the Alumni Award as UM-D's outstanding senior athlete.

A 2½ year tour of duty in the Army Air Corps interrupted Devine's college education, which he completed in 1948, graduating with a B. A. degree in social studies.

Following two unbeaten seasons at East Jordan High School, where he coached both football and basketball, he was named freshman coach at Michigan State University under Clarence (Biggie) Munn and later served as backfield coach under Duffy Daugherty at MSU.

In 1955, new opportunity beckoned and Devine became a collegiate head coach for the first time at Arizona State. He proceeded to compile a glittering 27-3-1 record during a three-year stay at Tempe, climaxed when his 1957 team was the first unbeaten and nationally ranked team in ASU history.

That prominence piqued the interest of the University of Missouri, which offered the then 34-year-old Devine it's head coaching job. Frank Broyles had left Missouri after one year, convinced the Tigers could not be competitive under such rigorous scholastic requirements, but Devine accepted the challenge and one year later had the Tigers in the Orange Bowl.

In his 13 years at Missouri, Devine became a legend, an eminence he enjoys to this day in the "show me" state. Until his Tigers won the 1961 Orange Bowl, the University of Missouri had never won a bowl game, but under him they captured one Orange Bowl (1961), one Bluebonnet (1963), one Sugar (1966) and one GatorBowl (1969) trophy.

The Packer coach, who has become a devout tennis buff in recent years, married the former Joanne Brookhart in 1947 and they have seven children: Jennifer (Mrs. S. A. Husain), Mary Jo (Mrs. Andrew Carver), Diana (23), Danny (19), Sarah (17), Melissa (15), and Jill (13).



DEVINE'S COLLEGE COACHING RECORD

16-Year Totals: 120-40-8

COLLEGIATE HONORS & SPECIAL AWARDS

Omicron Delta Kappa, Leadership Fraternity
Missouri Squires, Missouri Honorary Society
Alpha Kappa Psi, Business Fraternity
Mystical Seven, Missouri Honorary Fraternity
Missouri Sports Hall of Fame

PRO RECORDS

YEAR	PRE-SEASON	LEAGUE	POST-SEASON
1971	2-0	4-8-2	0-0
1972	4-2-0	10-4-0	0-1
1973	3-2-1	5-7-2	0-0
Totals	9-8-1	19-19-4	0-1

DEVINE'S PRO COACHING HONORS

1972: Pro Football Writers' Coach of the Year, NFC
 Pro Football News "Man of the Year"
 UPI's NFC "Coach of the Year"
 (Also finished a close second to Miami's Don Shula in Associated Press Coach of the Year balloting and Sporting News Coach of the Year poll, conducted among his fellow NFL coaches.)

CIVIC CONTRIBUTIONS

Member, Board of Directors, Peoples Marine Bank of Green Bay
 Member, Board of Directors, St. Vincent Hospital, Green Bay
 National Vice President, Muscular Dystrophy Association of America
 Honorary Co-Chairman (with his wife, Mrs. Jo Devine) of Wisconsin Muscular Dystrophy Association
 Honorary Co-Chairman (with Mrs. Devine) for United Cerebral Palsy of Northeastern Wisconsin

PACKER ASSISTANT COACHES



JOHN (RED) COCHRAN
 Assistant Coach —
 Offensive Backfield

The all-time dean of Packer assistant coaches, Red Cochran is now in his 12th season as a member of the Green Bay staff. The only others to approach his Packer longevity are Defensive Coordinator Dave Hanner, in his 10th year as a Green Bay coaching aide, and Phil Bengtson, who served as an assistant for nine seasons before being elevated to head coach in 1968.

Cochran, born in Fairfield, Ala., Aug. 2, 1922, broke into professional football as a running back with the then Chicago Cardinals in 1946 following two-sport stardom at Wake Forest. After four years as a two-way back with the Big Red, he returned to his alma mater as backfield coach in 1951, serving until 1955.

The square-cut redhead, who still owns one of the highest single season punt return averages in pro football history, re-entered the NFL in 1956, becoming offensive backfield coach of the Detroit Lions. Subsequently summoned to Green Bay in 1959 by Vince Lombardi, Red presided over the "dream" backfield of Bart Starr, Paul Hornung and Jim Taylor, a trio which was primarily responsible for returning the running game to pre-eminence during the 1960s.

Cochran took a one-year sabbatical from football in 1967, then joined the St. Louis Cardinal staff for two years before moving on to San Diego in 1970. The following year, incoming Head Coach Dan Devine brought Red back to Green Bay for a second tour of duty by naming him offensive backfield coach. Cochran is married and the father of a son and two daughters.



DAVE HANNER
 Defensive Coordinator

Dave Hanner, now in his 23rd consecutive year with the team, has become a symbol of Packer tradition and solidarity. Only the late E. L. (Curly) Lambeau, the Packers' founder and first coach, has served Green Bay's storied National Football League franchise longer as player and coach than the canny defensive coordinator.

A fifth round draft choice in 1952, the former University of Arkansas star found a home at defensive left tackle, where he held forth for 13 seasons and five times won all-pro honors. Also a two-time Pro Bowl selection, Hanner played a major role as the Packers won the Western Division title in 1960, their first championship in 16 years, then helped them win successive world titles in 1961 and '62.

Dave, a native of Parkin, Ark., joined the coaching staff in 1965 and quickly built a league-wide reputation for his defensive acumen, formally acknowledged when Coach Dan Devine named him defensive coordinator in 1972. In his first year in this role, the Packer defense finished No. 1 in the National Football Conference. Dave, a year-around resident of Green Bay since 1964, and his wife, Jane, have four sons and two daughters.



ROLLIE DOTSCHE
Assistant Coach —
Offensive Line

A dedicated fundamentalist, Rollie Dotsch is in his fourth season as overseer of the Packers' offensive line, a unit which has developed excellence in blocking for both the run and the pass.

Born in Escanaba, Mich., Feb. 14, 1933, he was a rare 16-letter winner as a high school athlete in Lansing, Mich., before matriculating at Michigan State. While at MSU, he played guard under Dan Devine, then an assistant on the Spartan staff, for all four of his collegiate seasons.

Following his graduation in 1954, Rollie entered the coaching ranks, serving as head football coach at Escanaba High School in 1956 and '57, then became an assistant coach at Northern Michigan in 1958. Three years later, he moved to the University of Colorado as an assistant, then joined Devine for the second time, serving as offensive line coach at the University of Missouri from 1962 through 1965.

In 1966, Rollie was named head coach and athletic director at Northern Michigan University, where his teams compiled an imposing, five-year record of 33-15-1.

Dotsch again rejoined Devine in February of 1971 when the new Packer coach appointed him his offensive line coach. Rollie is married to the former Carol Thomas of Alpena, Mich., and they have two children, Mike and Missy.



BURT GUSTAFSON
Assistant Coach —
Linebackers

A veteran defensive coach, Burt Gustafson has tutored Packer linebackers since 1971, when he left the University of Wyoming to answer Dan Devine's call.

Born in Marquette, Mich., Nov. 30, 1925, Gustafson matured into a 12-letter winner at Northern Michigan University in his home town, earning four monograms each in football, basketball and track.

He later coached at Battle Creek High School, from 1953 through 1955, before becoming end coach at his alma mater in 1956. In 1962, he joined Coach Lloyd Eaton, present Packer personnel director, at the University of Wyoming, where he worked with the defensive secondary for eight years.

During this span, he visited the Packers' early training camp annually and became familiar with Green Bay's personnel and pass defense in the process. In February of 1971, Devine appointed him linebacker coach, succeeding Dick Evans.

Burt and Alice Gustafson have five children, two sons and three daughters.



JOHN POLONCHEK
Assistant Coach —
Receivers

John Polonchek, a native of Granastov, Czechoslovakia, is in his third season as a Packer aide following a five-year tour of duty on the staff of the perennially powerful Oakland Raiders.

Polonchek, a Michigan State alumnus, arrived upon the pro football scene in 1963 as a scout for the New York Jets and Raiders. After four years in that capacity, he joined the Raider staff in 1967 as offensive backfield coach.

A four-year varsity performer at Michigan State as a collegian (1946-49), Polonchek began his coaching career as a graduate assistant under then junior varsity coach Dan Devine at MSU.

Later, following a hitch in the Air Force, where he coached at Bolling Air Force Base, John returned to Michigan State as an assistant coach from 1956 through 1958. In 1959, he moved on to become an aide on the University of Colorado staff (1959-61), where he served with present Packer offensive line coach Rollie Dotsch.

John and his wife, Jo-Ann, have three children.



HANK KUHLMANN
Assistant Coach —
Special Teams

Henry Norman (Hank) Kuhlmann, who turned to coaching after an extensive fling at professional baseball, is the first special teams coach in Packer history.

Kuhlmann joined the Green Bay staff in 1972 at the invitation of his old college coach, Dan Devine, to fill a need created by the ever increasing emphasis on the importance of "suicide" squads to winning football games. His duties include supervision of the Packer kicking game, a department which will become even more critical to success in light of the new National Football League rules adopted for the 1974 season.

The 36-year-old Kuhlmann, a halfback under Devine at the University of Missouri in 1958, launched a four-year baseball career in the St. Louis Cardinals' farm system following graduation in 1959. Deciding his future lay elsewhere, he returned to Missouri as an assistant coach in 1963, a post he held until joining the Packers. For six of those nine seasons, he served as defensive backfield coach.

Hank and his wife, Donna, have one son.

Perry Moss, a success at every coaching level over a long career, takes on a new challenge in 1974 — the responsibility for polishing the Packers' young quarterbacks to championship gloss.

Moss, who comes to Green Bay following four years as an assistant coach with the neighboring Chicago Bears, is beginning his third Packer term. The former University of Illinois star spent his only National Football League season with the Packers in 1948 as an understudy to Indian Jack Jacobs, then presiding at quarterback, and later returned to serve as a special assignment scout in 1963.

In the interim, he has had wide and productive experience, serving as an assistant coach at Illinois (1949), the Universities of Washington (1950-51), LSU (1952-53), Miami of Florida (1954-56) and Wisconsin (1957-58), as well as head coach Florida State (1959) and Marshall University (1968-69).

Moss, a native of Tulsa, Okla., also spent three years as head coach and general manager of the Montreal Alouettes (1960-62) and two years each as head coach and general manager of the Charleston Rockets and Orlando Panthers of the Continental League, winning successive league titles in 1965-66-67.

Perry, born Aug. 4, 1926, is married and the father of two children.

Billy Kinard, who once wore Green Bay's green and gold as a player, returns this year as the Packers' defensive secondary coach. The former Ole Miss player and coach was named to the position by Coach Dan Devine Feb. 1, 1974.

Kinard, a native of Jackson, Miss., brings rich and varied experience to his new assignment. A second round draft choice of the Cleveland Browns in 1956, he played four seasons of professional football—one with the Browns, two with the Packers (1957-58) after being acquired in a trade, and one with the Buffalo Bills (1960)—all as a defensive back.

Billy, who began his coaching career at a Daytona Beach, Fla., High School in 1959, signed on as an assistant Auburn in 1961 after calling it quits as a player. He later served as an aide at the Universities of Florida (1964-66), Georgia (1967-69) and Arkansas (1970) before becoming head coach at Ole Miss in 1971. Kinard, who served in that capacity into the 1973 season, is the first alumnus ever to serve as head football coach at Ole Miss, whose grid history dates back to 1893.

While head coach of the Rebels, Billy guided them to a 10-2-0 record in 1971, the school's best season since 1963.

Billy, born Dec. 16, 1933, is married and the father of two children.



PERRY MOSS
Assistant Coach —
Quarterbacks



BILLY KINARD
Assistant Coach —
Defensive Secondary



JOHNNY ROLAND
Assistant Coach —
Special Assignments

Johnny Roland, one of the St. Louis football Cardinals' all-time greats, has taken on a multi-dimensional role in joining the Packers for 1974.

Listed as an assistant coach in charge of special assignments, he moved into an all-purpose position with varied responsibilities. One of his primary duties is scouting college talent, an assignment in which he and other Packer coaches will cover the area formerly scouted by Elijah Pitts, who resigned to become offensive backfield coach of the Los Angeles Rams.

Roland's duties also include establishing and coordinating a computer program with the coaching staff, handling special on-field coaching duties and heading up the team's new research and development program.

A future choice of the Cardinals in the fourth round of the 1965 draft, he won NFL and team rookie of the year honors in 1966, then went on to set three club records before being dealt to the New York Giants in 1973, his final pro season. The Corpus Christi, Tex., native, an All-American at the University of Missouri as a defensive back, remained the Cardinals' all-time leading rusher coming into the 1974 season. A highly eligible bachelor, the 31-year-old Roland now makes his home in Green Bay.



LYNDD EATON
Director of Player Personnel

Lloyd Eaton brings 27 years of coaching experience to the task of evaluating annual collegiate crop of football players and coordinating Packer scouting program. He culminated his coaching career at University of Wyoming, where he compiled an impressive 57-33-2 record during nine years as head coach of the Cowboys. Named Packers' director of player personnel in May of 1972 by Dan Devine, he had previously served as a scout for the "QUADRA" combine, representing the Rams, Cowboys, 49ers and Chargers, in 1971.

Fashioned overall record of 103-44-5 as a coach. Born March 23, 1918 in Belle Fouché, South Dakota, Lloyd attended Black Hills State College and later secured his masters degree at the University of Michigan and a director's degree in physical education at Indiana.

Began collegiate coaching career at Alma, Mich., College, also serving as athletic director . . . Moved on to become head coach at Northern Michigan, where he was named small college "Coach of the Year" in 1956 . . . In 1957, he became Bob Devaney's top defensive assistant at Wyoming, then succeeded Devaney as coach in 1962.

Eaton and his wife, Ann, have two children, Glen, an Air Force pilot, and Christie.



BILL TOBIN
Director of Pro Scouting

A veteran of service in three pro football leagues, Bill has served as pro scouting director since 1972. He was appointed to the position by Dan Devine after serving as a personnel scout in 1971.

A 14th round draft choice of the San Francisco 49ers in 1963, he began his pro playing career that season with Houston of the American Football League . . . He won Oiler "Rookie of the Year" honors, starting and playing in 11 games and scoring a touchdown the first time he carried the ball as a pro. Later played for the Edmonton Eskimos of the Canadian Football League in 1964 and '65 and three seasons for the Orlando Panthers of the Continental Football League. Coached at Central, Conn., State in 1969 and '70 before joining Packer staff.

Born Feb. 16, 1941 in Burlington, Junction, Mo., Tobin attended the University of Missouri and played football there under Devine from 1959 through 1962. He was named the outstanding player of the 1962 Bluebonnet Bowl against Georgia Tech. Ranks eighth in Missouri's all-time scoring table with 111 points.

Bill is married to the former Dusene Vunovich and they have three children.

PACKER HEAD COACHES



Earl "Curly" Lambeau 1921-1949

Coaching Record: 212-109-24

Winning Pct.: .615

Gene Ronzani 1950-1953

Coaching Record: 14-33-1

Winning Pct.: .292



Lisle Blackbourn 1954-1957

Coaching Record: 17-31-0

Winning Pct.: .354

Ray "Scooter" McLean 1958

Coaching Record: 1-10-1

Winning Pct.: .083



Vince Lombardi 1959-1967

Coaching Record: 141-39-4

Winning Pct.: .766

Phil Bengtson 1968-1970

Coaching Record: 20-21-1

Winning Pct.: .476



Dan Devine 1971-1973

Coaching Record: 19-19-4

Winning Pct.: .500

PACKER ASSISTANT COACHES

Red Smith	1936-1943	Norb Hecker	1959-1965
Edie Kotal	1942-1943	Phil Bengtson	1959-1967
George Trafton	1944	Red Cochran	1959-1966, 1971-1973
Walt Kiesling	1945-1948	Dick Voris	1961-1962
Don Hutson	1945-1948	Tom Fears	1962-1965
Bo Molenda	1947-1948	Ray Wietecha	1965-1970
Charley Broch	1949	Dave Hanner	1965-1973
Bob Snyder	1949	Jerry Burns	1966-1967
Tom Stidham	1949	Bob Schnelker	1966-1971
Ray Nolting	1950	Tom McCormick	1967-1968
Dick Plasman	1950-1952	Wayne Robinson	1968-1969
Tarz Taylor	1950-1952	Forrest Gregg	1968-1970
Chuck Drulis	1951-1953	Zeke Bratkowski	1969-1970
Ray "Scooter" McLean	1951-1957	Dick Evans	1970
Hugh Devore	1953	Don Doll	1971-1973
Tom Hearden	1954-1955, 1957	Rollie Dotsch	1971-1973
Lou Rymkus	1954-1957	Burt Gustafson	1971-1973
Abe Stuber	1956	John Polonchek	1972-1973
Earl Klapstein	1956	Hank Kuhlmann	1972-1973
Jack Morton	1957-1958	Bart Starr	1972
Breezy Reid	1958	Perry Moss	1974
Ray Richards	1958	Billy Kinard	1974
Nick Skorich	1958	John Roland	1974
Bill Austin	1959-1964		

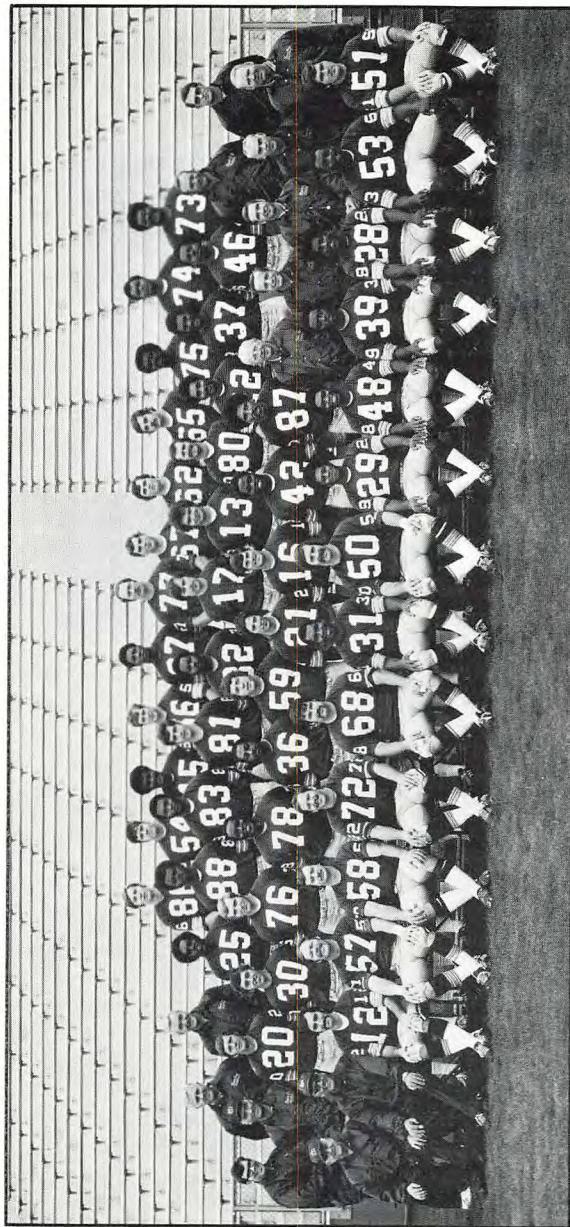

Top Row: 86 Mike Donohoe, 54 Larry McCarren, 45 Perry Smith, 56 Tom MacLeod, 27 Hise Austin, 77 Bill Hayhoe, 67 Malcolm Snider, 62 Bill Leuck, 65 Keith Wortman, 75 Dave Pureifory, 74 Aaron Brown, 73 Carleton Oats.

Third Row: Asst. Coach Rollie Dotsch, Asst. Coach Burt Gustafson, 25 Les Goodman, 88 Len Garrett, 83 Clarence Williams, 81 Rich McGeorge, 32 Don Highsmith, 17 Jerry Tagge, 13 Chester Marcol, 80 Barry Smith, 22 Jon Stagers, 37 Ike Thomas, 46 Leland Glass, Asst. Coach Hank Kuhlmann, Pro Scout Bill Tobin.

Second Row: Asst. Trainer Dan Davis, Trainer Domenic Gentile, 20 Ron Widby, 30 Larry Krause, 76 Mike McCoy, 78 Bob Brown, 36 MacArthur Lane, 59 Tom Toner, 21 Charlie Hall, 16 Scott Hunter, 42 John Brockington, 87 Al Roche, Asst. Coach Red Cochran, Asst. Coach John Polonchek, Head Coach Dan Devine, Asst. Coach Don Doli, Asst. Coach Dave Hanner.

Front Row: Eqpt. Mgr. "Dad" Braisher, Asst. Eqpt. Mgr. Bob Noel, 12 Jim Del Gaizo, 57 Ken Bowman, 58 Cal Withrow, 72 Dick Himes, Off. Capt. 68 Gale Gillingham, Spec. Team Capt. 31 Perry Williams, Def. Capt. 50 Jim Carter, 29 Al Matthews, 48 Ken Ellis, 39 Jim Hill, 28 Willie Buchanan, 53 Fred Carr, 51 Larry Hefner.

1974 VETERAN GREEN BAY PACKER ROSTER

(Age as of September 1, 1974)

No.	Name	Pos.	Ht.	Wt.	Age	Yrs.	College	GAMES in '73
27	Austin, Hise	CB	6-4	195	23	2	Prairie View	9
57	Bowman, Ken	C	6-3	245	30	11	Wisconsin	14
71	Branstetter, Kent	T	6-3	260	25	2	Houston	9
42	Brockington, John	RB	6-1	230	25	4	Ohio State	14
74	Brown, Aaron	DE	6-5	270	30	8	Minnesota	8
78	Brown, Bob	DT	6-5	280	34	9	Ark. AM&N	14
28	Buchanan, Willie	CB	6-0	190	23	3	San Diego St.	6
53	Carr, Fred	LB	6-5	240	28	7	Texas-El Paso	14
50	Carter, Jim	LB	6-3	245	26	5	Minnesota	14
12	Del Gaizo, Jim	QB	6-1	198	27	3	Tampa	8
86	Donohoe, Mike	TE	6-3	230	29	5	San Francisco	13
48	Ellis, Ken	CB	5-10	195	26	5	Southern U.	14
68	Gillingham, Gale	G	6-3	265	30	9	Minnesota	14
46	Glass, Leland	WR	6-0	185	24	3	Oregon	12
25	Goodman, Les	RB	5-11	206	24	2	Yankton	6
21	Hall, Charley	CB	6-1	190	26	4	Pittsburgh	13
77	Hayhoe, Bill	T	6-8	260	28	6	U.S.C.	6
51	Hefner, Larry	LB	6-2	230	25	3	Clemson	14
39	Hill, Jim	S	6-2	195	27	6	Texas A & I	14
72	Himes, Dick	T	6-4	260	28	7	Ohio State	14
16	Hunter, Scott	QB	6-2	210	25	4	Alabama	8
55	Jenke, Noel	LB	6-1	225	27	4	Minnesota	2
30	Krause, Larry	RB	6-0	208	26	5	St. Norbert	14
44	Kroll, Bob	S	6-1	195	24	2	No. Mich.	(inj.) 0
36	Lane, MacArthur	RB	6-1	220	32	7	Utah State	13
62	Lueck, Bill	G	6-4	250	28	7	Arizona	14
13	Marcol, Chester	K	6-0	190	25	3	Hillsdale	14
29	Matthews, Al	S	5-11	190	26	5	Texas A & I	14
56	MacLeod, Tom	LB	6-3	225	23	2	Minnesota	11
24	McBride, Ron	RB	6-0	200	25	2	Missouri	1
54	McCarren, Larry	C	6-3	240	23	2	Illinois	5
76	McCoy, Mike	DT	6-5	285	25	5	Notre Dame	14
81	McGeorge, Rich	TE	6-4	230	25	5	Elon	14
88	Mosier, John	TE	6-3	220	25	4	Kansas	(N.E.) 3
11	Napper, Charles	QB	6-1	190	24	1	Texas Tech	0
70	Nystrom, Lee	T	6-5	258	23	2	MacAlester	0
73	Oats, Carleton	DT	6-3	260	31	10	Fla. A&M	8
75	Pureifory, Dave	DE	6-1	250	24	3	E. Michigan	13
87	Roche, Alden	DE	6-4	255	28	5	Southern U.	13
80	Smith, Barry	WR	6-1	190	23	2	Florida State	14
45	Smith, Perry	CB	6-1	195	23	2	Colorado State	8
67	Snider, Malcolm	G/T	6-4	250	27	6	Stanford	14
22	Staggers, Jon	WR	5-10	180	25	5	Missouri	14
85	Staroba, Paul	WR	6-3	204	25	3	Michigan	2
17	Tagge, Jerry	QB	6-2	215	24	3	Nebraska	7
37	Thomas, Ike	CB/WR	6-2	195	26	3	Bishop	13
59	Toner, Tom	LB	6-3	235	24	2	Idaho State	14
49	Wicks, Bob	WR	6-3	205	23	2	Utah State U	(St. L.) 0
20	Widby, Ron	P	6-4	220	29	7	Tennessee	12
83	Williams, Clarence	DE	6-5	255	27	5	Prairie View	14
31	Williams, Perry	RB	6-2	225	27	6	Purdue	14
58	Withrow, Cal	C	6-0	230	29	5	Kentucky	14
65	Wortman, Keith	G	6-2	250	24	3	Nebraska	8

1974 PACKERS ROSTER



(Age as of September 1, 1974)

HISE AUSTIN — 27

Cornerback — Prairie View A & M

Height 6-4, Weight 195

Born in Houston, Tex., Sept. 8, 1950 (Present age 23)

Second year in pro ball . . . Track star at Prairie View, where he anchored mile relay team to NCAA record . . . Runs 40 in 4.5 . . . Packers' eighth-round draft choice for 1973 . . . Very aggressive . . . First name rhymes with "rice" . . . Off-season residence: Houston, Texas.



KEN BOWMAN — 57

Center — Wisconsin

Height 6-2, Weight 235

Born in Milan, Ill., Dec. 15, 1942 (Present age 31)

One of pro football's most indestructible athletes . . . An 11-year pro, was Packers' eighth-round draft choice for 1964 . . . Won starting position as a rookie . . . Injured shoulder in 1966 pre-season but came back to play most of game against Kansas City in first Super Bowl . . . Returned to starting lineup in 1967 and has been regular center ever since . . . A sociology major, he is practicing lawyer in off-season . . . Joined Madison, Wis., firm earlier this year. One of hardest workers on squad and one of NFL's most underrated performers . . . Voted Packers' Most Valuable Offensive Player for 1971 by Wisconsin Pro Football Writers . . . Serves as team's player representative . . . Residence: De Pere, Wisconsin.



KENT BRANSTETTER — 71

Offensive Guard/Tackle — University of Houston

Height 6-3, Weight 260

Born in Houston, Tex., Feb. 3, 1949 (Present age 25)

Second year in NFL . . . Rated prime prospect by Offensive Line Coach Rollie Dotsch . . . Signed as free agent in 1973 after having tryout with Houston Oilers in 1972 . . . Strong pass blocker . . . Tough and aggressive . . . Started '73 season on Packer taxi squad . . . Off-season residence: Houston, Texas.



JOHN BROCKINGTON — 42

Running Back — Ohio State

Height 6-1, Weight 225

Born in Brooklyn, N. Y., Sept. 7, 1948 (Present age 25)

Rated one of greatest running backs in pro football history after only three seasons . . . First NFL runner to rush for 1,000 yards in first three pro years . . . Had best season in 1973, rushing for 1,144 yards in 265 attempts . . . Set NFL rush record for rookies in 1971 with 1,105 yards and established Packer record for most rushing attempts in a season, 274, in 1972 . . . Unanimous all-pro and Rookie of Year in first pro season . . . Selected to play in 1972, '73 and '74 Pro Bowl games . . . Good pass receiver and first rate blocker . . . Runs 40 in 4.5 . . . Started since second pre-season game of rookie year . . . Packers' No. 1 draft choice for 1971 . . . Green Bay traded quarterback Don Horn to Denver for Alden Roche, plus Broncos' place in first round in order to select Brockington . . . High school and college All-American . . . Set Ohio State rushing record as senior with 1,041 yards in 240 attempts . . . Best pro day came against Minnesota in 1971 (149 yards in 23 attempts) . . . Off-season residence: Columbus, Ohio.

BROCKINGTON'S PACKER PRODUCTION

	RUSHING					RECEIVING					SCORING			
	Att.	Yds.	Ave.	Lg.	TD	No.	Yds.	Ave.	Lg.	TD	TD	Tdr	Tdp	Pts.
1971	216	1105	5.1	52t	4	14	98	7.0	29	1	17	15	2	102
1972	274	1027	3.7	30t	8	19	243	12.8	48t	1				
1973	265	1144	4.3	53	3	14	121	8.6	37	0				
	755	3276	4.3	53	15	47	462	9.8	48	2				

AARON BROWN — 74**Defensive End — Minnesota****Height 6-5, Weight 265****Born in Port Arthur, Tex., Nov. 16, 1943 (Present age 30)**

Most gifted athlete in Packer defensive line . . . In eighth pro season, second with Green Bay . . . Came to Packers in February of 1973 in Francis Peay trade with Kansas City . . . Spent six weeks on inactive list in mid-season, then returned to win game ball from his teammates in season finale against Bears . . . Started at defensive end for Chiefs from 1968 through '72 . . . Best year was 1969 when he played major roles in Kansas City's AFL title game victory over Oakland Raiders and Chiefs' Super Bowl IV victory over Minnesota . . . Owns successful gourmet cookware, glassware and fabric business in Minneapolis where he makes his off-season home.

BOB BROWN — 78**Defensive Tackle — Arkansas A. M. & N.****Height 6-7, Weight 265****Born in Bonita, La., Feb. 23, 1940 (Present age 34)**

One of pro football's strongest men . . . Rebounded to win starting berth with Packers as free agent after twice being cut by San Francisco 49ers . . . Signed by Green Bay in 1966 following two seasons with Wheeling, W. Va., Ironmen of Continental League . . . Also played eight games for Toronto Argonauts of Canadian League in '65 . . . Broke both arm and leg in separate mishaps during 1968 season and missed eight league games . . . Started or played in most of remaining six games at both tackle and end . . . Played defensive end in 1969 and returned to defensive tackle in 1970 . . . Excels in short yardage situations . . . Often double-teamed by opponents, the ultimate compliment . . . Survived an off-season shooting incident in March, 1972, and was named to Pro Bowl for first time . . . Chosen Packer's most valuable defensive player for '72 season . . . Gourmet chef who endorses cooking products in off-season. Residence: West Memphis, Arkansas.

WILLIE BUCHANON — 28**Cornerback — San Diego State****Height 6-0, Weight 190****Born in Oceanside**

Rates among pro football's premier cornerbacks after only two NFL seasons . . . Suffered broken leg in Game Six at Los Angeles last season, an injury which loomed large in defensive problems that plagued Packers thereafter . . . Team physicians are confident he has made complete recovery . . . Shared team interception lead as a rookie with four . . . Named AP Defensive Rookie of the Year and NEA Rookie of the Year (Bert Bell Trophy) . . . Considered best tackler in secondary . . . Definite all-pro candidate any year . . . Packers' first number one draft choice in 1972 . . . Became a starter in third pre-season game at difficult left cornerback position . . . Consensus All-American at San Diego State . . . Considered best cornerback prospect to enter pro football in decade . . . Has 4.5 speed in 40 and been timed at 9.4 in 100 . . . Teaches high school part-time in San Diego, his off-season home.

FRED CARR — 53

Linebacker — University of Texas-El Paso

Height 6-5, Weight 235

Born in Phoenix, Ariz., Aug. 19, 1946 (Present age 27)

Seven-year pro . . . One of Packers' most gifted athletes . . . Has potential to play anywhere but best position is linebacker . . . Runs 40 in 4.6 in full gear, 100 in 10.2 . . . Chosen to play in 1971, '72 and '73 Pro Bowls, winning MVP honors in '71 game . . . Started at linebacker for first time in 1970 . . . Saw part-time service at defensive end in 1969 . . . Packers' first No. 1 choice in 1968 draft . . . Selected in New Orleans' place as part of Jim Taylor transaction . . . Rated best athlete in '67 draft crop . . . Sporting News and NEA All-American at UTEP . . . Played on UTEP's NCAA championship basketball team . . . Named Packers' outstanding rookie of 1968 by Wisconsin Pro Football Writers . . . Works in youth program in off-season . . . Residence: Phoenix, Arizona.



CARR'S INTERCEPTION RECORD

Year	No.	Yds.	Ave.	TD	Long
1969	0	0	0	0	0
1970	2	45	22.5	0	28
1971	0	0	0	0	0
1972	0	0	0	0	0
1973	0	0	0	0	0
Totals	2	45	22.5	0	28

JIM CARTER — 50

Linebacker — Minnesota

Height 6-3, Weight 230

Born in St. Paul, Minn., Oct. 18, 1948 (Present age 25)

A devastating hitter with good range, he has been called "the next great middle linebacker in the league" by a Packer opponent's coach . . . Chosen Packers' most valuable defensive player in 1973 and selected for Pro Bowl . . . Shared 1972 team lead in interceptions with three, returning one 42 yards for a touchdown . . . Termed "one of the best pursuit middle linebackers playing today" by Burt Gustafson, Packer linebacker coach . . . Has started all but one game at that position since beginning of 1971 season, when he succeeded Ray Nitschke . . . Can also play outside linebacker, where he began pro career as a replacement for injured Dave Robinson in 1970 . . . Started first pro game ever on defense after playing offense exclusively in college . . . Played fullback at University of Minnesota where he captained Gophers as senior . . . Has 4.8 speed in 40 . . . Packers' third round draft choice for 1970, he played college hockey after winning all-state honors in high school . . . Fifth season in NFL . . . Manages Left Guard Supper Club at Eau Claire, Wis., during off-season . . . Also does radio and TV work . . . Residence: Eau Claire.



CARTER'S INTERCEPTION RECORD

Year	No.	Yds.	Ave.	TD	Long
1970	0	0	0	0	0
1971	1	16	16.0	0	0
1972	1	0	0	0	0
1973	3	44	14.7	1	42t
Totals	5	60	12.0	1	42

JIM DEL GAIZO — 12

Quarterback — Tampa University

Height 6-1, Weight 198

Born in Everett, Mass., May 31, 1947 (Present age 27)

Acquired from Miami in August of 1973 for No. 2 draft choice in 1974 and '75 . . . Made spectacular debut with Packers, passing them to 19-7 lead in second quarter of Bishop's Charities game against Pittsburgh before being felled by rib injuries . . . Later, following recovery, rallied Packers to 13-13 tie with Detroit in final minutes of second regular season game . . . Started next two games against Minnesota and New York Giants, then suffered shoulder injury following

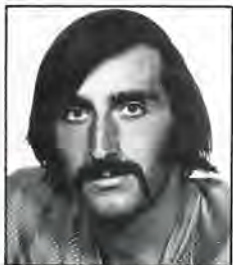

week in relief role against Detroit . . . Completed 27 of 62 passes overall for 318 yards and 2 touchdowns . . . A rare, lefthanded passer, he has rifle arm, brilliant football mind . . . Third season in NFL . . . Tried out with Cincinnati in 1970 and signed with Miami as free agent in 1971 . . . Taxied with Dolphins in '71 and part of '72 . . . Activated in mid-season of '72 when Bob Griese was injured . . . Attended Syracuse University one year, setting school mark for TD passes in a single season, before transferring to Tampa, where he established 12 career and single season records and won Little All-American honors . . . Off-season residence: Miami, Florida.

MIKE DONOHUE — 86

Tight End — San Francisco

Height 6-3, Weight 230

Born in San Francisco, Calif., May 6, 1945 (Present age 29)

Backup tight end . . . Strong performer on specialty teams . . . Excellent attitude . . . Signed by Packers as free agent prior to 1973 season . . . Fifth year in NFL . . . Selected by Minnesota in ninth round of 1968 draft . . . Sold by Vikings to Atlanta Sept. 3, 1968 . . . Played in all 14 games for Falcons in '68 and '70, in 9 games in '71 . . . Missed '69 season because of torn achilles tendon, suffered in pre-season . . . Waived by Falcons in '72, decided to sit out season despite three NFL job offers to wait for "right" opportunity . . . Has degree in accounting from University of San Francisco . . . Off-season residence: Redwood City, California.

KEN ELLIS — 48

Cornerback — Southern University

Height 5-10, Weight 190

Born in Woodbine, Ga., Sept. 27, 1947 (Present age 26)

Ranks among pro football's elite at cornerback . . . AP all-pro choice in 1972, AP and UPI all-NFC selection in 1973 . . . Led Packer interceptions in 1972 with 4 for 106 yards and 1 touchdown, shared team interception lead in '73 with 3 . . . NFL's top punt return artist in 1972 with 15.4 average on 14 returns, including 80-yard runback against Detroit . . . Has started every league game for Packers in four-year pro career . . . Returned missed field goal 100 yards against Giants on opening day in 1971 . . . Packers' fourth round draft choice in 1970 . . . Played flanker in college as well as halfback on offense . . . Led nation in punt returns in 1968 . . . Great acceleration, with 4.5 speed in the 40 . . . Residence: Baton Rouge, Louisiana.

ELLIS' PACKER RECORD

INTERCEPTIONS					PUNT RET.				KICKOFF RET.			
Year	No.	Yds.	TD	Lg.	No.	Yds.	TD	Lg.	No.	Yds.	TD	Lg.
1970	3	69	0	60	7	27	0	8	22	451	0	48
1971	6	10	0	5	22	107	0	30	1	22	0	22
1972	4	106	1	40	14	215	1	80t	1	10	0	10
1973	3	53	1	47t	11	47	0	23	12	319	0	84
Totals	16	238	1	60	54	396	1	80	36	802	0	84

GALE GILLINGHAM — 68

Offensive Guard — Minnesota

Height 6-3, Weight 265

Born in Madison, Wis., Feb. 3, 1944 (Present age 30)

Considered one of greatest guards in pro football history . . . Three-time all-pro selection: NEA, 1969; AP, UPI and NEA in 1970; UPI and NEA in 1971 . . . Also four-time Pro Bowl choice (1970, '71, '72 and '73) . . . Second team all-pro in 1968 . . . Regular first round choice of Packers for 1966 . . . A remarkable athlete, he played fullback and tackle at the University of Minnesota, has played both left and right guard and defensive tackle for Packers . . . Has 5.9 speed in the 50 . . . All-state football selection in high school . . . Also prep discus



champion . . . Has been starter since final two games of 1966 season . . . Switched from left to right guard in 1969 . . . Transferred to DT for first league game of 1972 but injured knee in second game and missed final 12 games of season . . . Had knee surgery for second time following '73 season . . . Received first annual Forrest Gregg Outstanding Offensive Lineman Award from Wisconsin Pro Football Writers in 1970 . . . Offensive captain . . . Residence: Little Falls, Minn.

LELAND GLASS — 46

Wide Receiver — Oregon

Height 6-0, Weight 185

Born in Sacramento, Calif., Nov. 5, 1950 (Present age 23)

Third year in NFL . . . Packers' eighth round draft choice for 1972 . . . Fifth leading Packer receiver in 1973 with 11 catches for 119 yards . . . Started every league game in 1972 . . . Caught game winning score that year against Detroit, helping to trigger Packers' Central Division title drive . . . Has 4.5 speed in 40, 9.6 in 100 . . . Caught 90 career passes at Oregon for 1,243 yards . . . Skilled musician . . . Off-season residence: Sacramento, California.



LESLIE GOODMAN — 25

Running Back — Yankton, S. D., College

Height 5-11, Weight 205

Born in Port Jefferson, N.Y., Sept. 1, 1950

Second year in NFL . . . Signed by Packers as free agent prior to 1973 season . . . Made Packer debut as starter against Cardinals in Game Nine, helped key 252-1 victory with 56 rushing yards in 11 attempts . . . Later scored touchdown out of "full house" backfield to trigger 21-0 victory over Bears in season finale . . . Good speed and acceleration . . . Falcons' No. 3 choice in 1972 draft . . . Waived prior to season . . . Had 21 games of 100-yards-plus rushing at Yankton . . . Personnel executive with Minneapolis firm in off-season . . . Chess buff . . . Off-season residence: Minneapolis, Minnesota.



CHARLIE HALL — 21

Defensive Back — Pittsburgh

Height 5-11, Weight 195

Born in Somers Point, N. J., March 31, 1948 (Present age 25)

Valued utility man in Packer secondary . . . Can play either corner-back or safety . . . Aggressive hitter, with ability to play bump and run . . . Fourth year in pro ball . . . Third round draft choice of Packers in 1971 . . . Has 4.6 speed in 40 . . . Three-sport star in high school . . . Economics major and attends law school in off-season . . . Residence: Pittsburgh, Pennsylvania.



BILL HAYHOE — 77

Tackle — USC

Height 6-8, Weight 260

Born in Van Nuys, Calif., Sept. 6, 1946 (Present age 27)

Strong, consistent performer . . . Established himself as starter at left tackle in 1972 . . . Missed last eight games of 1973 season because of broken leg suffered in Game Six at Detroit . . . Studious athlete with great attitude . . . Constantly working to improve . . . Excellent pass protector . . . One of pro football's tallest practitioners . . . Sixth year in NFL . . . Drafted fifth in 1969 after playing defensive end at USC as a senior . . . Runs 40 in 5.0 . . . Residence: Green Bay, Wisconsin.

LARRY HEFNER — 51**Linebacker — Clemson****Height 6-2, Weight 215****Born in Charlotte, N. C., Aug. 2, 1948 (Present age 26)**

Backup to Jim Carter at middle linebacker . . . Tough competitor and bruising hitter . . . Third year in NFL . . . A 14th round draft choice in 1972, he beat odds to win Packer berth . . . Excellent specialty teams player . . . Played middle linebacker in college but used at outside by Packers as rookie . . . Started 1972 season on taxi squad and activated for final two games . . . Has 4.9 speed in 40 . . . Student of the game . . . Serves as assistant manager at Green Bay Left Guard Supper Club in off-season . . . Residence: Green Bay.

JIM HILL — 39**Safety — Texas A. & I.****Height 6-2, Weight 190****Born in San Antonio, Tex., Oct. 21, 1946 (Present age 27)**

Elder statesman and "quarterback" of young Packer secondary . . . Acquired from San Diego Chargers in April of 1972 for Lionel Aldridge and 1974 draft choice . . . First round choice of Chargers in 1968 . . . Missed '68 season with knee injury but started every year since . . . Plays free safety . . . Aggressive hitter and strong tackler . . . Tied for Packer interception lead in 1972 with four . . . Voted one of five outstanding young men in San Diego area by Jaycees in 1971 . . . Does television sports in San Diego in off-season, on Green Bay's Channel 2 during season . . . Sixth year in NFL . . . Residence: San Diego, California.

HILL'S INTERCEPTION RECORD

Year	No.	Yds.	Long.	TD
1968		(missed year with injury)		
1969	7	92	27	0
1970	0	0	0	0
1971	2	7	7	0
1972	4	37	21	0
1973	3	53	20	0
	16	189	27	0

DICK HIMES — 72**Offensive Tackle — Ohio State****Height 6-4, Weight 245****Born in Canton, Ohio, May 25, 1946 (Present age 28)**

Most consistent performer in Packer offensive line . . . Unsung but highly effective . . . Strong drive blocker and outstanding pass protector . . . Hustler, with excellent attitude . . . Started at right tackle every game since 1970, when he succeeded perennial all-pro Forrest Gregg . . . Shut out his opponent for first 12 games of 1972 . . . Sixth season in NFL . . . Packers' second choice in third round for 1962 . . . All-Big Ten choice at Ohio State . . . Manages Packer basketball team in off-season . . . Has all-pro potential . . . Residence: Green Bay, Wisconsin.

SCOTT HUNTER — 16**Quarterback — Alabama****Height 6-2, Weight 205****Born in Pritchard, Ala., Nov. 19, 1947 (Present age 26)**

Fourth year in NFL . . . Led Packers to Central Division championship in 1972 with least experience of any NFL quarterback since Bob Waterfield drove Cleveland Rams to title in 1945 . . . Excellent leadership qualities . . . Started eight games during regular season as a rookie in 1971, all games in 1972 . . . Regained starting berth from Jim Del Gaizo in Game Five of '73 season, then gave way to Jerry Tagge in Game Nine following injury to sternum . . . Best career day 12 of 24 completions for 230 yards against Minnesota in 1971 . . .

Packers' sixth round choice for 1971 after three years as starter at University of Alabama . . . Broke most of Joe Namath's Alabama passing records . . . Off-season residence: De Pere, Wisconsin.

HUNTER'S PACKER RECORDS

Year	Att.	Comp.	Yds.	Pct.	Tkd/Yds.	Tdp	Lg.	Int.	Yds.	Yds.
									Per	Comp.
1971	163	75	1210	46.0	11/81	7	77t	17	7.4	16.1
1972	199	87	1252	43.7	13/86	6	49	9	6.3	14.4
1973	85	35	442	41.7	10/99	2	30	4	5.3	12.1
Totals	447	197	2904	44.1	34/266	15	156	30	6.5	14.7

RUSHING

	Att.	Yds.	Lg.	TD
1971	21	50	16	4
1972	22	37	12	5
1973	8	13	00	1
Totals	51	100	00	10

NOEL JENKE — 55

Linebacker — Minnesota

Height 6-1, Weight 225

Born in Owatonna, Minn., Dec. 17, 1946 (Present age 27)

Second year Packer, following service with Minnesota Vikings and Atlanta Falcons . . . Fourth season in NFL . . . A three-sport star at the University of Minnesota, Linebacker Coach Burt Gustafson says of him, "He may be the second best athlete (after Fred Carr) among our linebackers" . . . Secured on waivers from Atlanta on Sept. 1, 1973 . . . Claimed by Falcons from Vikings in August of 1972 . . . Played on Viking special teams in 1971 . . . All-conference in both football and baseball at University of Minnesota . . . Drafted No. 12 by Vikings in 1969 but chose to sign with Boston Red Sox, playing two years in their minor league organization before returning to football . . . Off-season residence: Bloomington, Minnesota.

LARRY KRAUSE — 30

Running Back — St. Norbert

Height 6-0, Weight 208

Born in Greenwood, Wis., April 22, 1948 (Present age 24)

Leader of Packer special teams in 1973 . . . Aggressive and sure, deadly tackler . . . Good hands and fine football ability . . . Ranked third in NFC kickoff returns in 1970 with 28.5-yard average for 18 runbacks . . . Returned opening kickoff of Steeler game that year 100 yards for touchdown . . . Broke jaw in last pre-season game of 1972 and missed entire regular season while on injured reserve . . . Overcame long odds to win Packer berth as 17th round draft choice from St. Norbert College . . . Holds school single season and career rushing records . . . Runs 40 in 4.9 . . . Fifth season in pro football . . . New NFL rules on kicking game expected to enhance his value to team . . . Residence: Green Bay, Wisconsin.

BOB KROLL — 44

Defensive Back — Northern Michigan

Height 6-1, Weight 195

Born in Green Bay, Wis., June 9, 1950 (Present age 24)

A 1972 special teams star as rookie, he comes back off freak knee injury which sidelined him for 1973 regular season . . . Knee buckled beneath him, without contact, on kickoff coverage during fourth pre-season game at Kansas City, necessitating cartilage surgery . . . Third year in NFL . . . Free agent who began 1972 season on Packers' taxi squad . . . Hard nosed tackler, he is terror on "suicide squads" . . . Also effective kickoff return artist and can make long snap on punt . . . Played at Green Bay Preble High School . . . One of only two Green Bay-grown athletes (the other is Jerry Tagge) to make Packer roster since 1939 . . . Off-season residence: Casselberry, Florida.

MacARTHUR LANE — 36

Running Back — Utah State

Height 6-1, Weight 220

Born in Oakland, Calif., March 16, 1942 (Present age 32)

Rated Packers' finest all-around athlete since Paul Hornung . . . Strong runner, exceptional blocker and fine pass receiver, as well as competent passer and effective placekicker . . . Also sure-handed, having fumbled only 16 times in six pro seasons . . . Led Packers in receiving in both 1972 and '73 . . . Acquired from St. Louis Cardinals in March of 1972 in Donny Anderson trade . . . Had best day as a Packer against Houston in 1972, rushing for 126 yards in 16 carries . . . Productive passer in '73, completing one of his two attempts to Barry Smith for a 23-yard touchdown against Rams, after going 2-for-2 in '72 . . . Named Packers' Most Valuable Offensive Player of 1972 . . . Seventh year in NFL . . . Number one choice of Cardinals in 1968 . . . Attended Merritt Jr. College in Oakland one year before transferring to Utah State . . . Spent first two years at Utah State as linebacker . . . Third leading rusher in NFC in 1970 as Cardinal with 977 yards . . . NEA all-pro, UPI all-NFC in '70 . . . Pro Bowl choice in '71 . . . Ranks 13th all-time in NFC rushing with 3,085 yards in 751 attempts . . . Residence: Oakland, California.

LANE'S CAREER STATISTICS

Year	RUSHING						RECEIVING			
	Att.	Yds.	Ave.	Lg.	Tdr	No.	Yds.	Ave.	Lg.	Td
1968	23	74	3.2	11	0	0	0	0	0	0
1969	25	93	3.7	13	1	9	61	6.8	14	0
1970	206	977	4.7	75t	11	32	365	11.4	78t	2
1971	150	592	3.9	40t	3	29	298	10.2	34	0
1972	177	821	4.6	41t	3	26	285	11.0	49	0
1973	170	528	3.1	20	1	27	247	9.1	30	1
Totals	751	3085	4.2	75	19	123	1256	10.2	78	3



PACKER BACKS CAREER RUSHING, RECEPTIONS & FUMBLES

Player and Years	rush atts.	rush yds.	pass rec.	pass yds.	tot.car. ru&rec	tot. yds.	fumb.
Paul Hornung (1958-66)	893	3712	130	1480	1023	5192	22
Jim Taylor (1958-66)	1639	7508	187	1505	1826	9013	33
Tom Moore (1960-65)	515	2069	64	558	579	2627	12
Elijah Pitts (1962-69)	454	1609	107	1182	561	2791	14
Jim Grabowski (1967-70)	395	1455	65	575	460	2030	11
Don Anderson (1967-71)	762	2061	125	1725	887	4786	28
Dave Hampton (1969-71)	195	783	25	276	220	1059	17
John Brockington (1971-73)	755	3276	47	462	802	4008	10
*MacArthur Lane (1968-73)	751	3085	123	1256	874	4341	16
*With Cardinals 1968-71							

PACKERS' MODERN ERA KICKERS (1960-1973)

Player, Years	FG	FGA	Long.	Pct.
Paul Hornung, 1960-62, 1964	48	98	52	.490
Jerry Kramer, 1962, 1963 & 1968	29	54	46	.537
Don Chandler, 1965-67	48	80	49	.600
Others (1968-71)	44	93	49	.473
Chester Marcol, 1972-73	54	83	51	.650



BILL LUECK — 62

Offensive Guard — Arizona

Height 6-3, Weight 250

Born in Buckeye, Ariz., April 7, 1946 (Present age 28)

Solid, consistent pro . . . Started every game at left guard since 1969 . . . Rated of all-pro quality, along with fellow guard Gale Gillingham . . . Has good quickness and pass blocks well . . . Especially effective pulling . . . Seventh year in NFL . . . First round draft selection by Packers for 1968 . . . All-Western Athletic Conference choice at Arizona . . . Selected to play in '68 All-Star game against Packers . . . Weight-lifting devotee . . . Residence: Phoenix, Arizona.

CZESLAW (CHESTER) MARCOL — 13

Kicking Specialist — Hillsdale College

Height 6-0, Weight 190

Born in Opole, Poland, Oct. 24, 1949 (Present age 23)

Prolific pointmaker since his Packer debut in 1972, when he tied a Green Bay record by kicking four field goals in 26-10 victory at Cleveland . . . Already tied for 13th in team's all-time scoring table, after only two seasons, with 210 points . . . Won NFL scoring championship as a rookie with 128 points . . . Ranked second in league in field accuracy in 1972 behind Don Cockroft of Cleveland with .688 percentage . . . Set Packer single season records for field goals and attempts in '72, hitting on 33 of 48 tries to shatter Don Chandler's 1967 mark of 19 . . . Those 33 successes fell only one short of league record, set by Jim Turner, then of Jets, in 1968 . . . They also broke NFC record of 30, held by Vikings' Fred Cox . . . Chester's 48 attempts one shy of NFL record . . . Connected twice in three tries from 51 yards and five times hit three field goals in one game . . . Also led Packers in scoring in 1973, despite handicap of nagging groin injury, connecting on 21 of 35 field goal attempts . . . Had best day of season against New Orleans, hitting 3 of 4 FG efforts . . . Packers' second round draft choice in 1972 . . . Emigrated to U. S. from Poland in 1965 . . . Top ranking collegiate kicking specialist in nation in 1971 . . . Holds NAIA field goal distance record of 62 yards . . . Four-time NAIA All-American . . . Kicks off high and deep . . . Also can punt . . . Gets good elevation for soccer-style kicker . . . Best days as pro when he hit 4 of 6 against both Cleveland and Detroit in '72 . . . All-pro (PEWA, AP and NEA) and UPI NFC Rookie of year in 1972 . . . Off-season residence: Milwaukee, Wisconsin.

MARCOL'S RECORD

Year	FGA	FGM	Pct.	Blk.	XPA	XPM	TP
1972	48	33	.688	6	29	29	128
1973	35	21	.600	2	20	19	82
Totals	83	54	.651	8	49	48	210

MARCOL'S ACCURACY RECORD

	1-19	20-29	30-39	40-49	50 and Over	Total
1972	3/4	7/8	13/17	8/16	2/3	33/48
1973	7/7	4/6	8/11	2/8	0/3	21/35
Totals	10/14	11/14	21/28	10/24	2/5	54/83

HE'S RE-MARCOL-BLE

In just two NFL seasons, Chester Marcol has vaulted into a tie for 13th place in the Packers' all-time scoring table, eclipsing such storied stars as Tony Canadeo, Tobin Rote, Joe Laws and Curly Lambeau, the team's founder. Marcol has amassed 210 points, lifting him into a deadlock with Carroll Dale and Elijah Pitts in career scoring. His production to date:

	FG Att.	Made	Pct.	Blocked	XP Att.	Made	TP
1972	48	33	.688	6	29	29	128
1973	35	21	.600	2	20	19	82
Totals:	83	54	.651	8	49	48	210





AL MATTHEWS — 29

Strong Safety — Texas A. & I.

Height 6-0, Weight 190

Born in Austin, Tex., Nov. 7, 1947 (Present age 26)

Started all games at strong safety in both 1972 and '73 following transfer from right cornerback . . . Had Packers' longest interception runback of '73 season, 58-yard return against New Orleans . . . Crisp, courageous hitter . . . Has quick feet, good reaction to ball . . . Good athlete . . . Fifth year in NFL . . . Packers' second round draft choice for 1970 . . . Owns 4.7 speed in 40, 9.8 in 100 . . . Excellent character . . . Second team Little-All-American in college . . . Made starting debut with Packers at right corner in 1970 season finale against Detroit . . . First black coach in University of Texas history during off-season . . . Residence: Austin, Texas.



TOM MacLEOD — 56

Linebacker — University of Minnesota

Height 6-3, Weight 230

Born in Proctor, Minn., Jan. 10, 1951 (Present age 22)

Started at left linebacker as rookie, from opening day on, until injured in Game Ten at New England . . . Chosen Packers' Rookie of Year by Wisconsin Pro Football Writers . . . Started all pre-season games and adapted quickly . . . Led team in tackles in his first pro game, won game ball in his second game and was named outstanding defensive player in fourth . . . Has 4.9 speed in the 40 . . . Played running back in his first year at Minnesota, defensive end the next two before switching to linebacker as a senior . . . Holds feet well and keeps blockers off legs . . . Off-season residence: Green Bay, Wis.



RON McBRIDE — 24

Running Back — Missouri

Height 6-0, Weight 200

Born in Fulton, Mo., Oct. 12, 1948 (Present age 25)

Second year in NFL . . . Signed originally with Pittsburgh Steelers as free agent in 1970 . . . Spent five weeks in training camp before entering Army for two years . . . Had second tryout with Steelers in '72 upon release from service, then taught school for a year . . . Asked old college coach, Dan Devine, for Packer tryout in '73 and made 47-man roster . . . Active for one game . . . Good special teams player . . . Named to all-Army team in baseball . . . Off-season residence: St. Louis, Missouri.



LARRY McCARREN — 54

Center — Illinois

Height 6-3, Weight 250

Born in Park Forest, Ill., Nov. 9, 1951 (Present age 23)

Rated best center prospect to join Packers in last 10 years . . . Second year in NFL . . . Has excellent techniques . . . Scrappy and hard worker . . . Makes long snap well . . . Packers' 12th round draft choice in 1973 . . . Started season on taxi squad . . . Co-Captain at Illinois as both junior and senior . . . Played in East-West Shrine game.

MIKE McCOY — 76**Defensive Tackle — Notre Dame****Height 6-5, Weight 280****Born in Erie, Pa., Sept. 6, 1948 (Present age 25)**

Triggered visions of greatness ahead by leading Packer defense in quarterback sacks in 1973 . . . Registered six, three of them in strong (21-0) finish against Bears, in which he also contributed nine tackles and a fumble recovery . . . Starter, except for injury absences, since opening day of rookie season in 1970 . . . Voted Most Valuable Packer Rookie that year by Wisconsin Pro Football Writers . . . Excellent pursuit man with top rated lateral movement, quickness, and balance . . . All-out hustler with excellent character and good attitude . . . Good pass rusher and tackler . . . Very strong, with good intelligence . . . Packers' number one draft choice in 1970 . . . Top rated defensive player in nation, he was only second player chosen in '70 draft . . . AP, UPI, NEA and consensus All-American at Notre Dame . . . Has 5.1 speed in 40 . . . Former Pennsylvania state high school wrestling champion . . . Economics major . . . Active in behalf of Fellowship of Christian Athletes . . . Residence: Phoenix, Arizona.

**RICH McGEORGE — 81****Tight End — Elon College****Height 6-4, Weight 235****Born in Roanoke, Va., Sept. 14, 1948 (Present age 25)**

A definite all-pro prospect, he is rated among NFL's top tight ends . . . One of most productive receivers in Packer history, having averaged one touchdown for every 5.6 receptions . . . Has 9 TDs for 50 career catches . . . Excellent blocker, with great hands . . . Caught two passes as rookie, both for 16 yards and both for TDs . . . Catches ball well in traffic and runs well after catch . . . Breaks tackles . . . Aggressive and student of game . . . Injured knee in second game of 1972 season and missed final 12 games . . . Fifth year in NFL . . . Packers' second choice in first round of '70 draft . . . Has 4.9 speed in 40 . . . NAIA and AP Small College All-American at Elon, where he caught 224 passes for 3486 yards and 31 TDs in four seasons . . . Best pro day: Five catches for 51 yards against Miami in 1971 . . . Residence: Green Bay, Wisconsin.

McGEORGE'S RECEIVING RECORD

Year	No.	Yds.	Ave.	Long	TD
1970	2	32	16.0	16	2
1971	27	463	17.2	50	4
1972	5	50	10.0	23t	2
1973	16	260	16.3	44	1
Totals	50	805	16.1	50	9

JOHN MOSIER — 88**Tight End — Wichita****Height 6-3, Weight 220****Born in Wichita Falls, Tex., March 1, 1948 (Present age 26)**

Acquired from New England in Dick Gordon trade Jan. 29, 1974 . . . Fourth year in NFL . . . Drafted in sixth round by Denver in 1970 . . . Taxied in '70 . . . Traded to Baltimore in 1972 . . . Waived by Colts in 1973, then claimed by Buffalo . . . Claimed by New England after being waived by Bills . . . Has caught four passes for 89 yards, a 22.5 average, during pro career . . . Off-season residence: Kansas City, Kansas.

CHARLES NAPPER — 11**Quarterback — Texas Tech****Height 6-1, Weight 195****Born in Dallas, Tex., Nov. 12, 1949 (Present age 24)**

Third year in NFL . . . Hard worker, with strong arm . . . Signed by Packers as free agent in 1972 . . . Spent '72 and '73 seasons on taxi squad . . . Made good showing in 1972 Packer intra-squad game . . . No. 2 all-time passer at Texas Tech, where he was 2½-year starter . . . Residence: Dallas, Texas.

LEE NYSTROM — 70**Offensive Tackle — Macalester****Height 6-5, Weight 258****Born in Worthington, Minn., Oct. 30, 1951 (Present age 23)**

Impressive potential . . . Strong and mobile . . . Highly intelligent athlete and hard worker . . . Excellent attitude . . . Signed with Packers as free agent in 1973 after release by Pittsburgh Steelers . . . Active for last six games of season . . . Originally signed by Steelers as free agent . . . Chosen MVP at Macalester, where he was four-year letterman and played both ways . . . All-Minnesota Intercollegiate Athletic Conference selection in 1972 . . . Honor student . . . Off-season residence: Worthington, Minnesota.

**CARLETON OATS — 73****Defensive Tackle — Florida A. & M.****Born in Tampa, Fla., April 24, 1942 (Present age 32)**

Made solid contribution as spot performer in first half of 1973 season . . . Suffered shoulder injury which shelved him for last six games . . . Acquired from Oakland Raiders in Vernon Vanoy trade prior to '73 season . . . Regular for Raiders in 1968-71 . . . Scored on fumble recovery in '67 and safety in '68 . . . Tenth year in NFL . . . Drafted No. 21 by Oakland in 1964 . . . Elementary education major who does PR work in off-season . . . Residence: Oakland, California.

**DAVE PUREIFORY — 75****Defensive End — Eastern Michigan****Height 6-1, Weight 260****Born in Pensacola, Fla., July 12, 1949 (Present age 25)**

Quick and extremely strong . . . Expected to find proper pro niche as "nose" man in five-man line . . . Bench presses 450 pounds . . . Tough and effective special teams performer . . . Injured knee, requiring surgery, against Redskins in 1972 playoff game . . . Third year in NFL . . . Packers' second sixth round draft choice in 1972, by way of Bob Jeter trade with Bears . . . Has 4.8 speed in 40 . . . High school and Small College All-American . . . Teacher and social worker in off-season . . . Name pronounced PURE-i-foy . . . Off-season residence: Ypsilanti, Michigan.

**ALDEN ROCHE — 87****Defensive End — Southern University****Height 6-4, Weight 255****Born in Gretna, La., April 9, 1945 (Present age 29)**

Packers' "Mr. Hustle" . . . Tough, highly consistent performer . . . Can play defensive tackle, in addition to DE . . . Voted Packers' Most Valuable Defensive Player in 1971 . . . Credited with four quarterback sacks in both 1972 and '73 . . . Fifth year in NFL . . . Denver Broncos' second round draft choice for 1969 . . . Came to Packers in Don Horn trade (plus Denver's position in first round of draft, in which Packers selected all-pro John Brockington) . . . Scholastic All-American . . . Electronics major . . . Weight lifting advocate . . . Residence: New Orleans, Louisiana.





BARRY SMITH — 80

Wide Receiver — Florida State

Height 6-1, Weight 190

Born in Miami, Fla., Jan. 15, 1951 (Present age 23)

Packers' fourth ranking receiver as rookie in '72 . . . Caught 15 passes for 233 yards, 15.5 average and 2 touchdowns . . . Finished season as a starter at flanker . . . A Fred Biletnikoff-type receiver, he is excellent pattern runner with great hands . . . Packers' number one draft choice in 1973 . . . Second ranked collegiate receiver in nation in '72 with 69 catches for 1243 yards and 13 touchdowns . . . Has 4.6 speed in 40, good moves . . . His first catch as a pro was good for 19-yard TD against Kansas City Chiefs in pre-season . . . Residence: Tallahassee, Florida.



PERRY SMITH — 45

Cornerback and Running Back — Colorado State

Height 6-0, Weight 196

Born in Spartanburg, S. C., March 29, 1951 (Present age 23)

Acquired on waivers from Oakland in final 1973 cut down . . . Became instant starter when Willie Buchanon suffered broken leg in Game Five at Los Angeles . . . Performed creditably at left corner rest of way . . . Consistent hitter with good footwork . . . Second year in NFL . . . Drafted in fourth round by Oakland in 1973 . . . Has 4.5 speed in 40, runs 220 in 20.9 . . . Played both running back and defensive back in college . . . Junior college all-American at Mesa J. C. . . Off-season residence: Greer, South Carolina.



MALCOLM SNIDER — 67

Guard-Tackle — Stanford

Height 6-4, Weight 251

Born in Battle Creek, Mich., April 5, 1947

Versatile performer . . . Opened 1973 season as guard, finished it as starting left tackle, following injury to Bill Hayhoe . . . Started every game at right guard in 1972 . . . Played all five interior line positions for Atlanta . . . Came to Packers in September of '72 in Dave Hampton trade with Falcons during last week of pre-season . . . Sixth year in NFL . . . Drafted in third round by Atlanta in 1969 . . . Named best offensive lineman at Stanford over previous decade . . . Has missed only one NFL game in four years . . . Pre-med student . . . Off-season residence: Stoughton, Wisconsin.



JON STAGGERS — 22

Wide Receiver — Missouri

Height 5-10, Weight 182

Born in Richmond, Va., Dec. 14, 1948 (Present age 25)

One of premier bargains in Packer history . . . Acquired from Pittsburgh on waivers prior to first regular season game in 1972, was Packers' No. 2 receiver in '73 with 25 catches for 412 yards and 3 touchdowns . . . Also finished second in team's scoring with 24 points and led in punt returns with 19 runbacks for 90 yards . . . Scored on 20-yard end-around to help beat Giants . . . Caught 8 passes for 123 yards in 1972 for Packers . . . Also returned 9 punts for 148 yards, one of them 85 yards for TD to trigger victory over Houston . . . It was longest return of '72 in NFL . . . Fifth year in NFL . . . Drafted in fifth round by Pittsburgh in 1970 . . . Finished fifth in NFL punt returns in 1971 with 31 for 26 yards . . . Great clutch player . . . Off-season residence: Hayward, California.

STAGGERS' RECORDS

RECEIVING						PUNT RETURNS				
	No.	Yds.	Ave.	Lg.	TD	No.	Yds.	Ave.	Lg.	TD
1970 Pitts.	6	118	19.7	31	1	13	79	6.4	15	0
1971 Pitts.	8	103	12.9	20	0	31	282	8.5	67	1
1972 G.B.	8	123	15.4	48t	1	9	148	16.4	85t	1
1973 G.B.	25	412	16.5	50	3	19	90	4.7	26	0
	47	756	16.1	50	4	72	599	8.3	85	2

KICKOFF RETURNS

	No.	Yds.	Ave.	Lg.	TD
1970 Pittsburgh	14	333	23.8	46	0
1971 Pittsburgh	10	261	26.1	47	0
1972 Green Bay	11	260	23.6	39	0
1973 Green Bay	0	0	0	0	0
	35	854	24.4	47	0

PAUL STAROBA — 85

Wide Receiver — Michigan

Height 6-3, Weight 204

Born in Flint, Mich., Jan. 20, 1949 (Present age 25)

Signed as free agent in November, 1973 . . . Employed as punter last two games of season when injury sidelined Ron Widby . . . Caught 23-yard pass to set up lone touchdown against Vikings in Game 13 . . . Third year in NFL . . . Drafted in third round by Cleveland Browns in 1971 . . . Michigan's leading receiver in 1970 with 35 catches for 519 yards . . . Earned all-Big Ten honors . . . Led Big Ten and set Michigan record in punting senior year with average of 41.5 yards per kick . . . Off-season residence: Grand Blanc, Michigan.

JERRY TAGGE — 17

Quarterback — Nebraska

Height 6-2, Weight 220

Born in Green Bay, Wis., April 12, 1950 (Present age 24)

Hometown boy who made good — in his hometown . . . Earned pro spurs, and designation as No. 1 quarterback, by starting last six games of 1973 season . . . Packers posted three of their five total victories during same span . . . Had team's best passing day of season against New England, completing 17 of 23 for 267 yards . . . Compiled best passing season percentage among Packer quarterbacks, 52.8, with 56 completions in 106 attempts for 720 yards and 2 touchdowns . . . Also had team's second longest run from scrimmage of year, a 41-yard option excursion for TD against New Orleans . . . Third year in NFL . . . Packers' second first round draft choice in 1972 . . . First Green Bay-grown athlete to quarterback Packers since days of the immortal Arnie Herber (1931-41) and one of only two hometown boys to make team since 1939, the other being defensive back Bob Kroll . . . A proven winner with great leadership qualities . . . Twice quarterbacked Nebraska to national championships . . . Holds eight Big 8 Conference career passing records, including percentage record of 59.2 . . . Injured thigh in 1972 pre-season game against Chicago and played little except for brief appearances against Bears and Redskins in league play. Off-season residence: Chicago, Illinois.

ISAAC (IKE) THOMAS — 37

Cornerback — Bishop, College (Tex.)

Height 6-2, Weight 193

Born in Newton, La., Nov. 4, 1947 (Present age 26)

Fourth year in NFL . . . Ranks second among top ten active kickoff returners in NFC with 27.3-yard average for three seasons . . . Amassed 527 return yards in 1973 with 23 runbacks, a 22.9 average . . . Doubled as wide receiver last year but expected to return to cornerback full time this season . . . Came to Packers just prior to 1972 season, along with Ron Widby, in eleventh hour trade with Dallas . . .

Was Cowboys' No. 2 choice in 1971 . . . Returned two kickoffs for touchdowns as Dallas rookie . . . Ranked fifth in NFC kickoff returns in 1972 . . . Off-season residence: Dallas, Texas.

THOMAS'S KO RETURN RECORDS

	No.	Yds.	Ave.	Long.	TD
1971 Dallas	7	295	42.1	101	2
1972 Green Bay	21	572	27.2	89	0
1973 Green Bay	23	527	22.9	34	0
Totals	51	1394	27.3	101	2

TOM TONER — 59

Linebacker — Idaho State

Height 6-3, Weight 235

Born in Swampscott, Mass., Jan. 25, 1950 (Present age 24)

Established himself as pro performer in waning weeks of 1973 his rookie year . . . Stepped in to start three games at left linebacker, following injury to Tom MacLeod, and impressed coaching staff with his savvy, hitting and range . . . Packers' sixth round draft choice in '73 . . . Played defensive end in college . . . Can play either strong or weak side linebacker . . . Runs 40 in 4.8 . . . Plays pass very well . . . Had 1 interception in '73 pre-season and 1 in regular season . . . Off-season residence: Pocatello, Idaho.

BOB WICKS — 49

Wide Receiver — Utah State

Height 6-3, Weight 205

Born in Pasadena, Calif., July 24, 1950 (Present age 24)

Former St. Louis Cardinal . . . First free agent Packers signed for 1974 . . . Very impressive in April early camp at Scottsdale, Ariz. . . Good hands and moves . . . Reads defenses well . . . Eighth round draft choice of Cardinals in 1972 . . . Played for St. Louis in '72 and was one of team's last cuts in '73 . . . Ranked sixth among nation's collegiate pass catchers in '71 with 58 receptions for 826 yards and five TDs . . . Was nation's No. 2 punt return specialist as junior . . . Off-season residence: Monrovia, California.

RON WIDBY — 20

Punter — Tennessee

Height 6-4, Weight 210

Born in Knoxville, Tenn., March 9, 1945 (Present age 29)

Packers' most versatile athlete . . . Played one year of pro basketball (with New Orleans of ABA in 1967) before turning to football as punting specialist . . . Also scratch golfer . . . Serves as holder for place-kicker Chester Marcol as well as "emergency" quarterback . . . Fifth-ranking punter in NFC in 1972, after being acquired in pre-season trade with Dallas . . . Compiled second best average of his pro career in 1973 (43.1 yards) despite back injury . . . Underwent surgery to correct disc problem during off-season . . . Drafted in fourth round by Cowboys in 1967 . . . No. 3 punter in NFC in 1971 with 41.6 average . . . NCAA punting champion and All-American basketball player senior year in college . . . Off-season residence: Dallas, Texas.

WIDBY'S PUNTING RECORD

Year	Team	No.	Yds.	Ave.	Long.	Blk.
1968	Dallas	59	2415	40.9	84	0
1969	Dallas	63	2729	43.3	62	0
1970	Dallas	69	2847	41.3	59	1
1971	Dallas	56	2329	41.6	59	1
1972	Green Bay	65	2714	41.8	64	2
1973	Green Bay	56	2414	43.1	60	0
Totals		368	15448	42.0	84	7



CLARENCE WILLIAMS — 83

Defensive End — Prairie View A. & M.

Height 6-5, Weight 255

Born in Brazoria, Tex., Sept. 3, 1946 (Present age 26)

Starting left defensive end since final eight games of 1970 season . . . Strong pass rusher . . . Led Packers in quarterback sacks in 1972 with 9 . . . Tackled Vikings' Fran Tarkenton 3 times in first half in Central Division title clinching victory that year . . . Also scored on fumble return against Bears in '72 . . . Hampered most of '73 season by torn bicep muscle in left arm . . . Underwent surgery to correct condition following season . . . Sixth year in NFL . . . Drafted in 11th round by Dallas in 1969 . . . Taxied with Cowboys in 1969 and came to Packers with Malcolm Walker in Herb Adderley trade prior to '70 season . . . Nicknamed "Big Cat" . . . Residence: Green Bay, Wis.

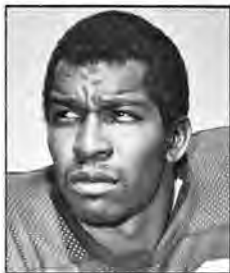

PERRY WILLIAMS — 31

Running Back — Purdue

Height 6-2, Weight 219

Born in Cincinnati, Ohio, Dec. 11, 1946 (Present age 27)

Sixth year in NFL . . . Drafted fourth by Packers in 1969 . . . Captain of Packer specialty teams last two seasons . . . Teamed with Leroy Keyes at Purdue, where he graduated as No. 2 ground gainer in school's history . . . Good blocker and power runner . . . Runs 40 in 4.8 . . . Sure handed pass receiver . . . Works for insurance company during off-season. Residence: Milwaukee, Wisconsin.

PERRY WILLIAMS' RECORD

	RUSHING					RECEIVING				
Year	Att.	Yds.	Ave.	Long.	TD	No.	Yds.	Ave.	Long.	TD
1969	18	55	3.1	13	0	4	63	15.6	24	0
1970	17	44	2.6	4	0	3	11	3.7	6	0
1971	3	4	1.3	3	0	0	0	0	0	0
1972	33	139	4.2	14	0	0	0	0	0	0
1973	32	93	2.9	8	1	5	44	8.8	10	0
Totals	103	335	3.3	14	1	12	118	9.8	24	0



CAL WITHROW — 58

Center — Kentucky

Height 6-0, Weight 240

Born in Portsmouth, Ohio, July 4, 1945 (Present age 29)

Fiery hustler . . . Devastating hitter on specialty teams . . . Tough blocker . . . Came to Packers in trade with San Diego prior to 1971 season . . . Fifth year in NFL . . . Signed as free agent by Chargers in 1969 . . . Taxied with San Diego in '69 and active in 1970 . . . Played for Dayton in Continental League in 1968 . . . Residence: Dayton, O.



KEITH WORTMAN — 65

Guard — Nebraska

Height 6-2, Weight 245

Born in Billings, Mont., July 20, 1950 (Present age 24)

Intelligent, studious athlete . . . Good techniques . . . Third year in NFL . . . Packers' tenth round draft choice in 1972 . . . First offensive lineman to be drafted by Green Bay in '72 . . . Beat out two veterans for reserve guard position . . . Has 5.2 speed in 40 . . . Hard worker, with potential to play center . . . Saw duty at both guards in both '72 and '73 . . . Played on two national championship teams with Packer teammate Jerry Tagge at Nebraska . . . Off-season residence: Green Bay, Wisconsin.

TENTATIVE 1974 PACKER DEPTH CHART

VETERANS IN CAPS

● ROOKIES

OFFENSE

WR:	STAGGERS	GLASS	● Odom	● Payne	● Stark
LT:	HAYHOE	SNIDER	● Wannstedt		
LG:	LUECK	WORTMAN	● Cox		
C:	BOWMAN	MCCARREN	WITHEROW		
RG:	GILLINGHAM	BRANSTETTER	● Purvis		
RT:	HIMES	● Nystrom			
WR:	BARRY SMITH	THOMAS	STAROBA	● Woodfield	● Wicks
TE:	MCGEORGE	DONOHUE	MOSIER	● Longwell	
QB:	TAGGE	DEL GAIZO	HUNTER	NAPPER	
RB:	LANE	GOODMAN	● Woods	● Torkelson	● Scutt
RB:	BROCKINGTON	● Barty Smith	P. WILLIAMS	KRAUSE	

DEFENSE

LE:	C. WILLIAMS	PUREIFYORY	● Basinger		
LT:	McCOY	● Neloms			
RT:	B. BROWN	OATS	● Troszak		
RE:	ROCHE	A. BROWN			
LLB:	MacLEOD	TONER	● Armstrong		
MLB:	CARTER	HEFNER	● Doris		
RLB:	CARR	JENKE	● Cooney		
LC:	BUCHANON	P. SMITH			
RC:	ELLIS	AUSTIN	● Metallo		
LS:	MATTHEWS	THOMAS	KROLL	● Guillet	
RS:	HILL	HALL			
K:	MARCOL	LANE			

SPECIALISTS

P:	WIDBY	● Walker	MARCOL		
P RET:	● Odom	STAGGERS	ELLIS		
KO RET:	● Odom	THOMAS	GOODMAN	GOODMAN	KRAUSE

1974 PACKER ROOKIE ALPHABETICAL ROSTER

(Age as of September 1, 1974)

No.	Name	Pos.	Ht.	Wt.	Age	How Acq.	College
*38	Albin, James	DB/OH	5-10	195	22	FA	N. W. Mo. U.
*52	Armstrong, Emanuel	LB	6-3	222	21	D13-1974	San Jose State
*89	Basinger, Mike	DE	6-3	258	22	FA	Calif. (Riverside)
*58	Brown, Rick	LB	6-3	220	24	D9-1973	South Carolina
*19	Cherry, John	QB	6-1	195	24	FA	Missouri
*60	Cooney, Mark	LB	6-4	222	22	D16-1974	Colorado
*66	Cox, Gary	T	6-4	230	21	FA	Ball State
*60	Crudup, Lannie	LB	6-1	230	23	FA	New Mex. State
*61	Doris, Monte	LB	6-2	245	21	D8a-1974	So. Calif.
*43	Ebow, Howard	DS	5-11	186	21	FA	Houston
*38	Edwards, Charlie Tuna	WR	6-4	210	27	FA	no college
83	Green, John	WR	6-2	193	23	FA	Doane
19	Guillet, Ned	S	6-1	183	22	D8b-1974	Boston College
40	Hatch, Mike	S	6-1/2	195	23	FA	Akron
*52	Irons, Mikel	C	6-4	240	24	FA	Angelo State U.
*18	Krull, Curtis	QB	6-2	185	22	FA	Northwestern (Iowa)
*82	Longwell, Brent	TE	6-3	225	22	FA	Nebraska
55	Martorana, Frank	LB	6-1	232	24	FA	Curry
34	Metallo, Paul	DB	5-10	185	23	FA	Massachusetts
54	McNamara, Bill	G	6-5	240	22	FA	St. John's U.
63	Neloms, Andy	DT	6-4	260	21	D14-1974	Kentucky State
84	Odom, Steve	WR	5-8	165	21	D5-1974	Utah
*89	Payne, Ken	WR	6-1	185	23	D6b-1974	Langston
64	Purvis, Bart	G	6-4	240	22	D7-1974	Maryland
32	Scutt, Garry	RB	6-0	190	25	FA	N. Michigan
33	Smith, Barty	RB	6-3	235	21	D1-1974	Richmond
79	Spiro, Stephen	DE/T	6-2	230	22	FA	U. of Pacific
41	Stark, Robert	WR	6-3	190	21	FA	Montana
26	Torkelson, Eric	RB	6-2	194	21	D11-1974	Connecticut
79	Troszak, Doug	DT	6-3	248	21	D10-1974	Michigan
18	Walker, Randy	P	5-10	177	22	D12-1974	N. W. Louisiana
69	Wannstedt, Dave	T	6-4	245	21	D15-1974	Pittsburgh
*82	Wheeler, Dave	TE	6-3 1/2	232	21	FA	Weber State
*61	Woletz, Steven	G	6-3 1/2	227	23	FA	U. of Wis. (Eau Claire)
87	Woodfield, Randy	WR	6-0	170	23	D17-1974	Portland State
23	Woods, Don	RB	6-1	191	22	D6a-1974	New Mexico
47	Yaralian, Zaven	DB	6-1	185	21	FA	Nebraska

*Duplicate Numbers

GREEN BAY PACKERS FIRST DRAFT CHOICE

Year	Name	Position	School
1936	Russ Letlow	Guard	U. of San Francisco
1937	Eddie Jankowski	Fullback	U. of Wisconsin
1938	Cecil Isbell	Halfback	U. of Purdue
1939	Larry Buhler	Halfback	U. of Minnesota
1940	Hal Van Every	Halfback	U. of Minnesota
1941	George Paskvan	Fullback	U. of Wisconsin
1942	Urban Odson	Tackle	U. of Minnesota
1943	Richard Wildung	Tackle	U. of Minnesota
1944	Merv Pregulman	Center	U. of Michigan
1945	Walter Schlinkman	Fullback	Texas Tech
1946	John Strzykalski	Halfback	U. of Marquette
1947	Ernie Case	Quarterback	U.C.L.A.
1948	Earl (Jug) Girard	Halfback	U. of Wisconsin
1949	Stanley Heath	Quarterback	U. of Nevada
1950	Clayton Tonnemaker	Center	U. of Minnesota
1951	Robert Gain	Tackle	U. of Kentucky
1952	Vito (Babe) Parilli	Quarterback	U. of Kentucky
1953	Al Carmichael	Halfback	U. of S. California
1954	Art Hunter	Tackle	Notre Dame
1955	Tom Bettis	Linebacker	U. of Purdue
1956	Jack Losch	Halfback	U. of Miami
1957	Paul Hornung*	Quarterback	Notre Dame
1957	Ron Kramer	End	Michigan
1958	Dan Currie	Center	Michigan State
1959	Randy Duncan	Quarterback	Iowa
1960	Tom Moore	Halfback	Vanderbilt
1961	Herb Adderley	Halfback	Michigan State
1962	Earl Gros	Fullback	L.S.U.
1963	Dave Robinson	End	Penn State
1964	Lloyd Voss	Tackle	Nebraska
1965	Donnie Anderson	Halfback	Texas Tech
1965	Larry Elkins	End	Baylor
1966	Gale Gillingham	Tackle	Minnesota
1966	Jim Grabowski	Fullback	Illinois
1967	Bob Hyland	Center, Guard	Boston College
1967	Don Horn	Quarterback	San Diego State
1968	Fred Carr	Linebacker	U. Tex. at El Paso
1968	Bill Lueck	Guard	Arizona
1969	Rich Moore	Def. Tackle	Notre Dame
1970	Mike McCoy	Def. Tackle	Villanova
1970	Rich McGeorge	Tight End	ELON
1971	John Brockington	Running Back	Ohio State
1972	Willie Buchanan	Cornerback	San Diego State
1972	Jerry Tagge	Quarterback	Nebraska
1973	Barry Smith	WR	Florida State
1974	Barry Smith	Running Back	Richmond

GREEN BAY PACKERS 1974 DRAFT SELECTIONS

		Pos.	Ht.	Wt.	Age	School
1.	Barty Smith	RB	6-3	235	21	Richmond
2.	Choice to Miami (in Jim Del Gaizo trade)					
3.	Choice to San Diego (in Jim Hill trade)					
4.	Choice to San Francisco (for Al Randolph)					
5.	Steve Odom	WR	5-8	165	21	Utah
6a.	Don Woods	RB	6-1	191	22	New Mexico
6b.	Ken Payne	WR	6-1	185	23	Langston (Okla.)
7.	Bart Purvis	G	6-4	240	22	Maryland
8a.	Monte Doris	LB	6-2	245	21	So. Calif.
8b.	Ned Guillet	S	6-1	183	22	Boston College
9.	Harold Holton	G	6-2	242	21	Tex.-El Paso—Canada
10.	Doug Troszak	DT	6-3	248	21	Michigan
11.	Eric Torkelson	RB	6-2	194	21	Connecticut
12.	Randy Walker	P	5-10	177	22	Northwest La. (Natchitoches)
13.	Emanuel Armstrong	LB	6-3	222	21	San Jose State
14.	Andy Neloms	DT	6-4	260	21	Kentucky State
15.	Dave Wannstedt	T	6-4	245	21	Pittsburgh
16.	Mark Cooney	LB	6-4	222	22	Colorado
17.	Randy Woodfield	WR	6-0	170	23	Portland State

GREEN BAY PACKERS

1974 COLLEGE DRAFT

1) BARTY SMITH, Running Back

6-3½, 240

Richmond

Born: 4/23/52 (Richmond, Va.)

A durable, Csonka-sized back with impressive toughness, he boasts 4.8 speed in the 40 . . . Rated punishing runner, with good balance, as well as great blocker and good receiver . . . Could play several positions, including linebacker or tight end . . . A power runner type who throws option pass well, he was an all-state high school choice at both linebacker and running back . . . Four-sport star in football, basketball, baseball and track, he was named Virginia's best prep athlete in 1969 . . . All-conference three years and won Jacobs Blocking Trophy as both junior and senior . . . Played in Blue-Gray and East-West Shrine games . . . Chosen third team Associated Press All-American as senior and all-Southern Conference in both 1971 and 73. Coach Dan Devine calls him "a very tough competitor who has the versatility to play several positions." Barty's collegiate statistics:

RUSHING					
	Atts.	Yds.	Ave.	TD	Long
1971:	167	630	3.8	1	22
1972:	118	514	4.4	1	18
1973:	167	797	4.8	13	22
Totals	452	1941	4.3	15	22

RECEIVING			
Atts.	Yds.	TD	Long
23	189	1	26
12	83	0	15
14	177	1	24
49	449	2	26

In senior year, also returned 1 kickoff 12 yards and attempted 2 passes, completed 1 for 34 yards.

5) STEVE ODOM, Receiver/Kick Ret.

5-8½, 165

Utah

Born: 9/5/52 (Berkeley, Calif.)

Owner of blazing 4.4 speed in the 40, he could be "burner" Dan Devine has been looking for as an outside threat, as well as a major contributor as kick return specialist because of new NFL rules opening up kicking game . . . Well built and surprisingly durable for his size, he did not miss a play through injury during three-year varsity career at Utah . . . Smooth and clever runner after making catch . . . Also blessed with good hands, he has run the 100 in 9.4 . . . Voted outstanding athlete in Utah in 1973 . . . Played in Senior and Hula bowls . . . Holds five NCAA records: Most average yards on kickoff return in one game (89.4), most total kick return yards for career (1,228), highest per game average on kick returns (111.6), most yards on KO returns in single season (84), and most career KO return yards (2,852). The latter figure bettered next best returner by nearly 700 yards . . . Owns career per play averages of 26.1 yards for kickoff returns, 20.3 yards for punt returns, 20.0 for pass receptions, 6.2 per rush and an amazing 20.9 for every time he touched the ball . . . His average touchdown play was 45.8 yards and he averaged a TD for every 8.8 times he touched ball . . . Holds Utah's career TD record with 26 . . . Traveled 97 yards with KO return first time he touched ball in 1973 against Texas Tech. Psychology major . . . excellent character.

6-a) DON WOODS, Running Back

6-1, 191

New Mexico

Born: 2/17/51 (Denton, Tex.)

The nation's No. 1 running quarterback in 1973, he has been projected as a running back with the Packers . . . Rushed 220 times for 971 yards and 11 touchdowns as a senior, after amassing 1,607 rushing yards in three previous seasons at New Mexico Highlands, where he was an NAIA All-American. Also passed for 869 yards and 5 touchdowns in '73 season to rank 20th in nation in total offense . . . Scored on 71 and 37-yard runs in first game for U. of New Mexico last season . . . An outstanding athlete with good speed (4.65 in the 40), he excels at breaking tackles.

BARTY SMITH



STEVE ODOM



DON WOODS



6-b) KEN PAYNE, Wide Receiver**6-1, 185****Langston, Okla., College****Born: 10/6/50 (Langston, Okla.)**

A three-year starter with exceptional hands, he caught startling total of 147 passes during Langston career . . . A good runner after making catch, he owns 4.6 speed in the 40 and has been caught at 9.4 in the 100 . . . Blessed with good acceleration, he has potential — at 6-1 and 185 — to add size . . . A Pittsburgh Courier All-American as a senior, he led his conference in receiving in 1972 and was second in '73 . . . Was third team Associated Press All-American choice in '72 and received NAIA honorable mention in '73.

7) BART PURVIS**6-4, 240****Maryland****Born: 11/9/51 (Pennsauken, N. J.)**

Has good quickness off the ball . . . Rated good power and pass blocker . . . Gets out on linebacker well . . . Has excellent strength and is aggressive, with good agility . . . Considered to have pro potential although green.

8-a) MONTE DORIS, Linebacker**6-2, 245****Southern California****Born: 5/20/52 (Fresno, Calif.)**

Was honorable mention all-West Coast and Associated Press All-American senior year . . . Started at defensive tackle as junior, at offensive guard as a senior, after working at defensive end as a sophomore . . . Makes good use of hands playing off blocker and boasts good upper body strength, as well as good lateral quickness . . . Nifty and quick-footed . . . 5.1 in 40.

8-b) NED GUILLET, Safety**6-1, 183****Boston College****Born: 10/9/51 (Whartford, Conn.)**

Owner of 4.6 speed in the 40, he has good range and ability to go to the ball . . . Although considered an excellent athlete, he didn't play football until his junior year . . . Has good hands and is usually found around the ball . . . Engineering major.

10) DOUG TROSZAK, Defensive Tackle**6-3, 248****Michigan****Born: 3/21/52 (Warren, Mich.)**

Starter senior year, he was chosen to play in All-American Bowl . . . Has 5.0 speed in 40, great strength . . . Rated tough and aggressive, as well as hard worker . . . Shot putter in high school . . . Student council president . . . Business administration major.

11) ERIC TORKELSON, Running Back**6-2, 194****Connecticut****Born: 3/3/52**

Runs with impressive abandon and breaks tackles . . . Runs 4.8 in 40 and can easily play at 200 to 210 pounds . . . Durable, he has good second effort, good hands . . . In 11 games as a senior, rushed for 1,233 yards in 276 attempts, after gaining 350 yards in 69 carries as junior . . . Good blocker . . . Also kickoff returner.



KEN PAYNE
NED GUILLET



BART PURVIS
DOUG TROSZAK



MONTE DORIS
ERIC TORKELSON



12) RANDY WALKER, Punter

5-10, 177

Northwestern, La., State

Born: 8/29/51 (Bossier City, La.)

Rated contender for Packer punting assignment off impressive showing during rookie camp at Scottsdale, Ariz., in April . . . A left-footed kicker, he averaged 41.9 yards in junior year, 41.6 as a senior . . . His career record is 68 yards . . . Also a placekicker, he hit 13 of 19 attempts as a junior . . . Kicks off deep and hangs punt both high and long — from 4.3 to 4.5 seconds . . . His brother Wayne, also a kicker, played for Houston Oilers in 1968.

13) EMANUEL ARMSTRONG, Linebacker

6-3, 222

San Jose State

Born: 4/12/52 (Los Angeles, Calif.)

Has 4.9 speed in 40 . . . Co-Captain and three-year starter . . . Has good mobility and agility . . . Played defensive end in 1972.

14) ANDY NELOMS

6-4, 260

Kentucky State

Born: 8/7/52 (Auburn, Ala.)

Three-year starter . . . Rated very strong . . . Quick and sheds blocks well . . . Can rush passer when he wants to . . . Has run 40 in 4.9 . . . Good attitude.

15) DAVE WANNSTEDT, Tackle

6-4, 245

Pittsburgh

Born: 5/21/52 (Pittsburgh, Pa.)

Tough and good worker with raw ability . . . Has built himself up from 225 pounds in junior year . . . Has 5.0 speed in 40 . . . Played 4-point stance in college . . . First team all-state in football in high school . . . Also played basketball.

16) MARK COONEY, Linebacker

6-4, 222

Colorado

Born: 6/2/51 (Denver, Colo.)

Has 4.9 speed in 40 . . . Played defensive end at Colorado . . . Noted for pursuits as DE . . . Also has played defensive tackle . . . Chosen Most Valuable Player in Gator Bowl game against Auburn.

17) RANDY WOODFIELD, Wide Receiver

6-0, 170

Portland State

Born: 12/26/50 (Otter Rock, Ore.)

Timed at 4.7 in 40 . . . Cuts on a dime . . . Has good hands and catches well in crowd . . . Fluid and smooth . . . Hustles . . . Good jumper.



RANDY WALKER
DAVE WANNSTEDT



EMANUEL ARMSTRONG
MARK COONEY



ANDY NELOMS
RANDY WOODFIELD



1973

GREEN BAY
PACKERS

FINAL 14 GAME STATISTICS (5-7-2)

RESULTS & ATTENDANCE

GB	Opp.
23 Jets at Milw. (47,124)	7
13 Lions at Green Bay (56,267)	13
3 Vikings at Minn. (48,503)	11
16 Giants at New York (70,050)	14
10 Chiefs at Milw. (47,265)	10
7 Rams at Los Angeles (80,558)	24
0 Lions at Detroit (53,859)	34
17 Bears at Green Bay (56,267)	31
25 Cardinals at Green Bay (56,267)	21
24 Patriots at New England (61,219)	33
6 49'ers at San Francisco (61,175)	20
30 Saints at Milw. (47,890)	10
7 Vikings at Green Bay (56,267)	31
21 Bears at Chicago (55,701)	0

TEAM STATISTICS

GB	Opp.
187 Total First Downs	230
98 By Rushing	114
72 By Passing	101
17 By Penalty	15
60/192 Third Down Efficiency	69/192
3256 Total Net Yards	3821
808 Total Offensive Plays	856
4.0 Average Gain Per Play	4.5
232.6 Average Gain Per Game	272.9
1973 Net Yards Rushing	1999
527 Total Rushing Plays	506
3.7 Average Gain Per Rush	4.0
140.9 Ave. Gain Rush. Per Game	144.8
1283 Net Yards Passing	1822
27/220 Lost Attempting to Pass	25/228
1503 Gross Yards Passing	2050
255/119 Attempts/Compl.ions	327/180
46.7 Percent Completed	55.0
17 Had Intercepted	15
91.6 Ave. Net Passing Per Game	130.1
68/41.0 Punts/Average	67/37.5
30/4.6 Punt Returns/Average	41/7.3
53/22.4 Kickoff Returns/Average	40/20.4
2/32 Misc. Returns/Yards	3/20
15/14.7 Interceptions/Ave. Ret.	17/15.1
68/653 Penalties/Yards	57/525
23/11 Fumbles/Ball Lost	34/18
202 Total Points	259
14.4 Ave. Points Per Game	18.5
20 Touchdowns	28
10 TD Rushing	13
7 TD Passing	14
3 TD Returns	1
21/35 Field Goals	19/26
19/20 Conversions	28/28

FIELD GOALS (Underlined = good, b = blocked):

Marcol: (9, 37, 10); (32, 30, 46, 24); (34, 42, 37); (53, 20, 11, 56, 32); (46, 24b, 44b); () ; (45); (25); (12, 32, 24, 9); (33, 20); (35, 15); (46, 14, 39, 33); (55, 42); (32)	
F.G. 1-19 20-29 30-39 40-49 50+	
Marcol 7-7 4-6 1-11 2-8 0-3	
Opp. Total 6-6 7-9 4-4 2-6 0-1	

PUNT RETURNS

	No.	F.C.	Yds.	Ave.	Long.	TD
Staggers	19	11	90	4.7	26	0
Ellis	11	7	47	4.3	23	0
GB TOTAL	30	18	137	4.6	26	0
OPP. TOTAL	41	12	300	7.3	72	0

PASSING

	Att.	Comp.	Yds.	Pct.	Ave./Att.	TD.	Pct. TD.	Lg.	Int.	Pct. Int.	Lost/Att.
Hunter	85	35	442	41.7	5.3	2	2.4	30	4	4.8	10/99
Del Gaizo	62	27	318	43.5	5.1	2	3.2	28	6	9.7	8/87
Tagge	106	56	720	52.8	6.8	2	1.9	50	7	6.6	9/54
GB TOTAL	255	119	1503	46.7	5.9	7	2.7	50	17	6.7	27/220
OPP. TOTAL	327	180	2050	55.0	6.3	14	4.9	63t	15	4.6	25/228

Others Passing: (Lane = 1/2; 23 yds. 1 TD, 0 Int.; Brockington 0/1)

QB Sacks: McCoy 6; A. Brown 4; Roche 4; B. Brown 3; C. Williams 3; MacLeod 2; Carr 2; Purefoy 1.

SCORES BY QUARTERS

	One	Two	Three	Four	Total
G.B.	51	78	30	43	202
Opp.	52	64	40	103	259

RUSHING

	Att.	Yds.	Ave.	Long.	TD
Brockington	265	1144	4.3	53	3
Lane	170	528	3.1	20	1
P. Williams	32	93	2.9	8	1
Goodman	18	88	4.9	19	1
Tagge	15	62	4.1	41t	2
Staggers	4	33	8.3	20t	1
Hunter	8	13	1.6	1	1
Others: Highsmith 7/7; Staroba 1/11; Del Gaizo 4/1; Krause 1/8; B. Smith 1/5; Gordon 1/4					
GB Total	527	1973	3.7	53	10
Opp. Total	506	1999	4.0	42	13

RECEIVING

	No.	Yds.	Ave.	Long.	TD
Lane	27	247	9.1	30	1
Staggers	25	412	16.5	50	3
McGeorge	16	260	16.3	44	1
Brockington	14	121	8.6	37	0
B. Smith	15	233	15.5	24	2
Glass	11	119	10.8	18	0
P. Williams	5	44	8.8	10	0
Goodman	2	19	9.5	12	0
Donohoe	1	10	10.0	10	0
Staroba	1	23	23.0	23	0
GB Total	119	1503	12.6	50	7
Opp. Total	180	2050	11.4	50t	14

PUNTING

	No.	Yds.	Ave.	Long.	TD
Widby	56	2414	43.1	60	0
Staroba	12	373	31.1	49	0
GB Total	68	2787	41.0	60	0
Opp. Total	67	2515	37.5	58	1

INTERCEPTIONS

	No.	Yds.	Ave.	Long.	TD
Hill	3	53	17.7	20	0
Ellis	3	53	17.7	47t	1
Carter	3	44	14.7	42t	1
Matthews	2	58	29.0	58t	1
MacLeod	2	8	4.0	8	0
Heiner	1	3	3.0	3	0
Toner	1	1	1.0	1	0
GB Total	15	220	14.7	58t	3
Opp. Total	17	256	15.1	46t	1

K.O. RETURNS

	No.	Yds.	Ave.	Long.	TD
Thomas	23	527	22.9	34	0
Ellis	12	319	26.6	84	0
Krause	11	244	22.2	29	0
Lane	2	31	15.5	29	0
P. Williams	1	24	24.0	24	0
A. Brown	3	26	8.7	7	0
Highsmith	1	18	18.0	18	0
GB Total	53	1189	22.4	84	0
Opp. Total	40	817	20.4	29	0

1973 GREEN BAY PACKERS

GAME BY GAME OFFENSIVE STATISTICS

RUSHING OFFENSE

Game	G.B.-Opp. Score	Tot. 1st Dns.	Tot. Off. Plays	Tot. Off. Yds. (Net)	Net Yds. Rush	1st Dns. Rush	Rush Atts.	Avg. Gain Per Rush
9/17 Jets at Milw.	23-7	14	63	253	155	7	48	3.2
9/23 Lions at G.B.	13-13	17	64	277	176	7	40	4.4
9/30 Vikings at Milw.	3-11	10	51	160	90	6	30	3.0
10/7 Giants at N. Haven	16-14	11	50	180	105	6	37	2.8
10/14 Chiefs at Milw.	10-10	16	65	315	169	5	41	4.1
10/21 Rams at L.A.	7-24	6	41	63	35	3	25	1.4
10/28 Lions at Det.	0-34	7	46	63	60	2	25	2.4
11/4 Bears at G.B.	17-31	8	51	98	110	5	32	3.4
11/11 Cards at G.B.	25-21	21	67	305	243	17	52	4.7
11/18 Patriots at Bos.	24-33	15	54	338	75	5	30	2.5
11/26 49ers at S.F.	6-20	16	66	255	131	9	36	3.6
12/2 Saints at Milw.	30-10	13	56	259	154	6	42	3.5
12/8 Vikings at G.B.	7-31	15	69	300	152	6	36	4.2
12/16 Bears at Chicago	21-0	16	65	370	298	12	53	5.6
Totals	202/259	185	808	3236	1973	98	527	3.7

PASSING OFFENSE

Date	1st Dns. Pass	Net Yds. Pass	Pass Att.	Pass Comp.	TD Pass	Times Dump'd	Yds. Lost	Turnovers			3rd Dn. Atts.	3rd Dns. Made
								Int.	Fumb. Lost	Tot.		
9/17	5	98	14	6	1	1	9	0	0	0	17	6
9/23	8	101	20	9	0	4	42	0	2	2	12	4
9/30	3	70	20	7	0	1	10	1	1	2	12	3
10/7	4	75	11	7	0	2	7	2	0	2	13	4
10/14	8	146	23	12	1	1	7	2	0	2	16	9
10/21	3	28	12	5	1	4	43	1	1	2	9	1
10/28	1	3	19	6	0	2	26	1	2	3	12	0
11/4	1	-12	16	3	1	4	29	1	0	1	15	3
11/11	4	62	14	7	0	1	5	0	1	1	14	5
11/18	10	263	23	17	0	1	4	1	1	2	13	7
11/26	6	124	26	14	0	4	23	3	0	3	14	4
12/2	7	105	13	9	0	1	4	0	2	2	14	6
12/8	9	148	32	14	1	1	11	4	1	5	14	2
12/16	3	72	12	3	2	0	0	1	1	2	17	6
Totals	72	1283	255	119	7	27	220	17	12	29	192	60

1973 GREEN BAY PACKERS GAME BY GAME DEFENSIVE STATISTICS

DEFENSIVE STATISTICS

Game	G.B.-Opp. Score	Opp. Tot. 1st Dns.	Tot. Yds. Al'wed	Yds. Al'wed Rush	Tot. Off. Plays	Net Yds. Al'wed Pass	Pass Atts.	Pass Comp.	Dumps	Yds. Lost	By Int.
9/17 Jets at Milw.	23-7	16	269	69	54	200	37	18	3	35	1
9/23 Lions at G.B.	13-13	12	192	110	55	82	15	8	1	9	3
9/30 Vikings at Milw.	3-11	17	284	206	62	78	16	12	3	31	1
10/7 Giants at N.Haven	16-14	13	231	57	54	174	28	21	1	7	2
10/14 Chiefs at Milw.	10-10	9	150	97	54	53	19	10	2	14	1
10/21 Rams at L.A.	7-24	21	378	244	70	134	19	10	1	10	0
10/28 Lions at Det.	0-34	23	329	263	70	66	12	7	2	18	1
11/4 Bears at G.B.	17-31	21	337	230	68	107	15	10	1	11	0
11/11 Cards at G.B.	25-21	19	258	71	50	187	30	15	1	11	0
11/18 Patriots at Bos.	24-33	23	458	118	66	340	32	18	1	8	1
11/26 49ers at S.F.	6-20	18	268	174	60	94	21	9	0	0	0
12/2 Saints at Milw.	30-10	16	256	100	63	156	35	18	3	24	4
12/8 Vikings at G.B.	7-31	10	221	138	57	83	19	10	1	8	0
12/16 Bears at Chicago	21-0	12	193	125	68	68	27	10	5	42	1
Totals	202/259	230	3824	2002	851	1822	325	176	25	228	15

1973 GREEN BAY PACKERS

FINAL 14 GAMES (5-7-2)

SCORING

	TDR	TDP	TDrt	FG	PAT	TOTAL
Marcol	0	0	0	21/35	19/20	82
Staggers	1	3	0	0	0	24
Brockington	3	0	0	0	0	18
Lane	1	1	0	0	0	12
Tagge	2	0	0	0	0	12
B. Smith	0	2	0	0	0	12
McGeorge	0	1	0	0	0	6
Hunter	1	0	0	0	0	6
P. Williams	1	0	0	0	0	6
Ellis	0	0	1	0	0	6
Carter	0	0	1	0	0	6
Matthews	0	0	1	0	0	6
Goodman	1	0	0	0	0	6
GB TOTAL	10	7	3	21/35	19/20	202
OPP. TOTAL	13	14	1	19/25	28/28	259



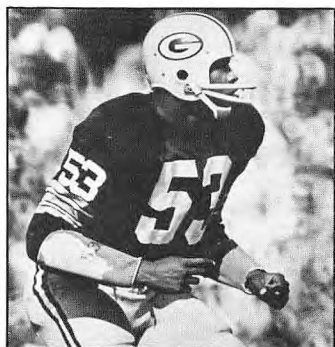
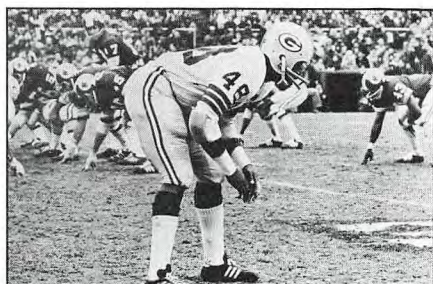
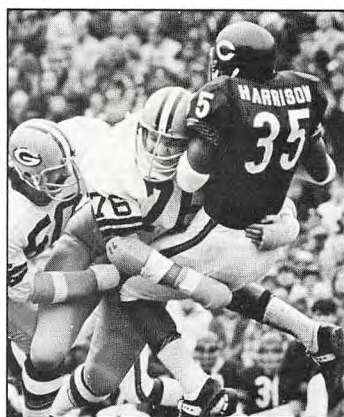
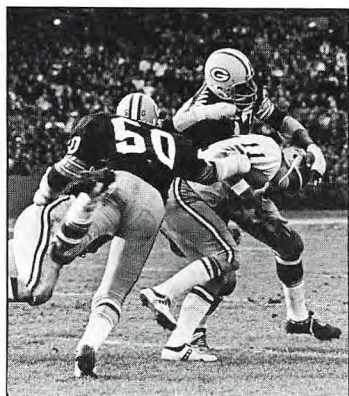
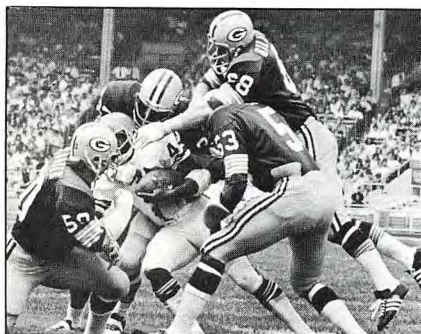

NATIONAL FOOTBALL LEAGUE 1974 REGULAR SEASON SCHEDULE

(All Times Local)

SUNDAY, SEPTEMBER 15 (First Week)

1. Baltimore at Pittsburgh	1:00
2. Dallas at Atlanta	4:00
3. Cleveland at Cincinnati	1:00
4. Detroit at Chicago	1:00
5. Los Angeles at Denver	2:00
6. Miami at New England	1:00
7. Minnesota at Green Bay	1:00
8. New York Jets at Kansas City	3:00
9. Philadelphia at St. Louis	1:00
10. San Diego at Houston	1:00
11. San Francisco at New Orleans	1:00
12. Washington at New York Giants	1:00

47. Oakland at Cleveland	1:00
48. Philadelphia at San Diego	1:00
49. Pittsburgh at Houston	1:00
50. St. Louis at San Francisco	1:00
51. Washington at Cincinnati	1:00

MONDAY, OCTOBER 7

52. New York Jets at Miami	9:00
----------------------------	------

SUNDAY, OCTOBER 13 (Fifth Week)

53. Buffalo at Baltimore	2:00
54. Chicago at Atlanta	1:00
55. Cincinnati at Cleveland	1:00
56. Dallas at St. Louis	1:00
57. Houston at Minnesota	1:00
58. Los Angeles vs. Green Bay at Milw.	3:00
59. Miami at Washington	1:00
60. New England at New York Jets	1:00
61. New Orleans at Denver	2:00
62. New York Giants at Philadelphia	1:00
63. Pittsburgh at Kansas City	1:00
64. San Diego at Oakland	1:00

MONDAY, OCTOBER 14

65. San Francisco at Detroit	9:00
------------------------------	------

SUNDAY, OCTOBER 20 (Sixth Week)

66. Baltimore at New York Jets	1:00
67. Cincinnati at Oakland	1:00
68. Cleveland at Pittsburgh	1:00
69. Detroit at Minnesota	1:00
70. Kansas City at Miami	4:00
71. New England at Buffalo	1:00
72. New Orleans at Atlanta	1:00
73. New York Giants at Washington	1:00
74. Philadelphia at Dallas	1:00
75. St. Louis at Houston	1:00
76. San Diego at Denver	2:00
77. San Francisco at Los Angeles	1:00

MONDAY, OCTOBER 21

78. Green Bay at Chicago	8:00
--------------------------	------

SUNDAY, OCTOBER 27 (Seventh Week)

79. Baltimore at Miami	1:00
80. Chicago at Buffalo	1:00
81. Dallas at New York Giants	1:00
82. Denver at Cleveland	1:00
83. Green Bay at Detroit	1:00
84. Houston at Cincinnati	1:00
85. Kansas City at San Diego	1:00
86. Los Angeles at New York Jets	1:00
87. New England at Minnesota	1:00
88. Oakland at San Francisco	1:00
89. Philadelphia at New Orleans	1:00
90. Washington at St. Louis	1:00

MONDAY, OCTOBER 28

91. Atlanta at Pittsburgh	9:00
---------------------------	------

MONDAY, SEPTEMBER 16

13. Oakland at Buffalo	9:00
------------------------	------

SUNDAY, SEPTEMBER 22 (Second Week)

14. Green Bay at Baltimore	2:00
15. Houston at Cleveland	1:00
16. Kansas City at Oakland	1:00
17. Miami at Buffalo	1:00
18. Minnesota at Detroit	1:00
19. New England at New York Giants	1:00
20. New Orleans at Los Angeles	1:00
21. New York Jets at Chicago	1:00
22. Pittsburgh at Denver	2:00
23. St. Louis at Washington	1:00
24. San Diego at Cincinnati	1:00
25. San Francisco at Atlanta	1:00

MONDAY, SEPTEMBER 23

26. Dallas at Philadelphia	9:00
----------------------------	------

SUNDAY, SEPTEMBER 29 (Third Week)

27. Atlanta at New Orleans	1:00
28. Baltimore at Philadelphia	1:00
29. Chicago at Minnesota	1:00
30. Cincinnati at San Francisco	1:00
31. Cleveland at St. Louis	1:00
32. Detroit vs. Green Bay at Milwaukee	1:00
33. Kansas City at Houston	1:00
34. Los Angeles at New England	1:00
35. Miami at San Diego	1:00
36. New York Giants at Dallas	1:00
37. New York Jets at Buffalo	1:00
38. Oakland at Pittsburgh	4:00

MONDAY, SEPTEMBER 30

39. Denver at Washington	9:00
--------------------------	------

SUNDAY, OCTOBER 6 (Fourth Week)

40. Atlanta at New York Giants	1:00
41. Baltimore at New England	1:00
42. Buffalo at Green Bay	1:00
43. Denver at Kansas City	3:00
44. Detroit at Los Angeles	1:00
45. Minnesota at Dallas	3:00
46. New Orleans at Chicago	1:00

SUNDAY, NOVEMBER 3 (Eighth Week)

92. Atlanta at Miami	4:00
93. Buffalo at New England	1:00
94. Cincinnati at Baltimore	2:00
95. Cleveland at San Diego	1:00
96. Houston at New York Jets	1:00
97. Minnesota at Chicago	1:00
98. New Orleans at Detroit	1:00
99. New York Giants at Kansas City	3:00
100. Oakland at Denver	2:00
101. Philadelphia at Pittsburgh	1:00
102. St. Louis at Dallas	1:00
103. Washington at Green Bay	1:00

MONDAY, NOVEMBER 4

104. Los Angeles at San Francisco	6:00
-----------------------------------	------

SUNDAY, NOVEMBER 10 (Ninth Week)

105. Atlanta at Los Angeles	1:00
106. Chicago vs. Green Bay at Milwaukee	1:00
107. Cleveland at New England	1:00
108. Denver at Baltimore	2:00
109. Detroit at Oakland	1:00
110. Houston at Buffalo	1:00
111. Miami at New Orleans	1:00
112. New York Jets at New York Giants	1:00
113. Pittsburgh at Cincinnati	4:00
114. San Diego at Kansas City	1:00
115. San Francisco at Dallas	1:00
116. Washington at Philadelphia	1:00

MONDAY, NOVEMBER 11

117. Minnesota at St. Louis	8:00
-----------------------------	------

SUNDAY, NOVEMBER 17 (Tenth Week)

118. Baltimore at Atlanta	1:00
119. Buffalo at Miami	1:00
120. Cincinnati at Houston	1:00
121. Dallas at Washington	4:00
122. Green Bay at Minnesota	1:00
123. Los Angeles at New Orleans	1:00
124. New York Giants at Detroit	1:00
125. New York Jets at New England	1:00
126. Oakland at San Diego	1:00
127. Pittsburgh at Cleveland	1:00
128. St. Louis at Philadelphia	1:00
129. San Francisco at Chicago	1:00

MONDAY, NOVEMBER 18

130. Kansas City at Denver	7:00
----------------------------	------

SUNDAY, NOVEMBER 24 (Eleventh Week)

131. Atlanta at San Francisco	1:00
132. Buffalo at Cleveland	1:00
133. Chicago at Detroit	1:00
134. Dallas at Houston	1:00
135. Denver at Oakland	1:00
136. Kansas City at Cincinnati	1:00
137. Miami at New York Jets	1:00
138. Minnesota at Los Angeles	1:00
139. New England at Baltimore	2:00
140. Philadelphia at Washington	1:00

141. St. Louis at New York Giants	1:00
142. San Diego at Green Bay	1:00

MONDAY, NOVEMBER 25

143. Pittsburgh at New Orleans	8:00
--------------------------------	------

THURSDAY, NOVEMBER 28 (Twelfth Week)

144. Denver at Detroit	12:30
145. Washington at Dallas	2:45

SUNDAY, DECEMBER 1

146. Baltimore at Buffalo	1:00
147. Green Bay at Philadelphia	1:00
148. Houston at Pittsburgh	1:00
149. Kansas City at St. Louis	1:00
150. Los Angeles at Atlanta	4:00
151. New England at Oakland	1:00
152. New Orleans at Minnesota	1:00
153. New York Giants at Chicago	1:00
154. San Diego at New York Jets	1:00
155. San Francisco at Cleveland	1:00

MONDAY, DECEMBER 2

156. Cincinnati at Miami	9:00
--------------------------	------

SATURDAY, DECEMBER 7 (Thirteenth Week)

157. Atlanta at Minnesota	12:00
158. Cleveland at Dallas	3:00

SUNDAY, DECEMBER 8

159. Buffalo at New York Jets	1:00
160. Chicago at San Diego	1:00
161. Detroit at Cincinnati	1:00
162. Green Bay at San Francisco	1:00
163. Houston at Denver	2:00
164. Miami at Baltimore	2:00
165. Oakland at Kansas City	3:00
166. Philadelphia at New York Giants	1:00
167. Pittsburgh at New England	1:00
168. St. Louis at New Orleans	1:00

MONDAY, DECEMBER 9

169. Washington at Los Angeles	6:00
--------------------------------	------

SATURDAY, DECEMBER 14 (Fourteenth Week)

170. Cincinnati at Pittsburgh	1:00
171. Minnesota at Kansas City	2:45
172. Dallas at Oakland	6:00

SUNDAY, DECEMBER 15

173. Buffalo at Los Angeles	1:00
174. Chicago at Washington	1:00
175. Cleveland at Houston	1:00
176. Denver at San Diego	1:00
177. Detroit at Philadelphia	1:00
178. Green Bay at Atlanta	1:00
179. New England at Miami	1:00
180. New Orleans at San Francisco	1:00
181. New York Giants at St. Louis	1:00
182. New York Jets at Baltimore	2:00

BROADCASTERS SPOTTING CHART

PLAYER FACTS & STATS BY POSITION. FILL IN CURRENT TO DATE STATISTICS.

1974 GREEN BAY PACKER OFFENSE

OFFENSIVE LINE

LT	LG	C	RG	RT
BILL HAYHOE 77 6-8, 260, 6th yr., USC D No. 5 in 1969 . . . Started some in '70 and '71 . . . Started most of '72 at LT, again in '73 until suffering broken leg in Game Seven.	BILL LUECK 62 6-3, 250, 7th yr., Ariz. D No. 1 in '68 . . . Starter since '68 . . . Good pulling guard.	KEN BOWMAN 57 6-1, 240, 11th yr., Wis. D No. 8 for '64 . . . 10 year starter . . . Practicing lawyer . . . Pack's MVP on offense in '71.	GALE GILLINGHAM 68 6-3, 260, 9th yr., Minn. D No. 1 in 1966 . . . All-Pro 1969, '70, '71; Pro Bowl pick '70, '71, '73 . . . Rated one of top guards in pro history.	DICK HIMES 72 6-4, 245, 7th yr., Ohio State D No. 3 in '68 . . . Starter since late 1969 . . . Strong drive blocker . . . Outstanding pass protector.
MALCOLM SNIDER 67 6-4, 250, 6th yr., Stfd. D No. 3 by Atl. in 1969 . . . Acq. in trade prior to '72 season for RB Dave Hampton . . . Started at RG all of '72 . . . Started at LT in '73 after Hayhoe injured.	KENT BRANSTETTER 71 6-3, 260, 2nd yr., Hou. Signed at FA, '72 . . . Strong pass blocker . . . Ex-Houston Oiler.	LARRY MCCARREN 54 6-3, 250, 2nd yr., Ill. D No. 12 in '72 . . . Rated best center prospect to join Pack in last 10 years . . . Excellent techniques.	KEITH WORTMAN 65 6-2, 245, 3rd yr., Neb. D No. 10 in '72 . . . Intelligent athlete . . . Good techniques.	LEE NYSTROM 70 6-5, 265, 2nd yr., Macalester Signed as FA in '73 . . . Started year with Pittsburgh . . . Impressive potential . . . Strong and mobile.

RECEIVERS

WR	FL	
JON STAGGERS 22 5-11, 182, 5th yr., Mo. D No. 5 by Pitts. in '70 . . . Acq. from Steelers on waivers in '72 . . . Won starting job in '73 . . . Great clutch player.	BARRY SMITH 80 6-1, 185, 2nd yr., Fla. St. D No. 1 in '73 . . . Caught 15 passes for 233 yards as rookie . . . Has 4.5 speed, good moves . . . Excellent pattern runner.	STEVE ODOM 84 5-8½, 165, 1st yr., Utah D No. 5 in '74 . . . Averaged 20.0 yards per reception over college career . . . 4.4 speed in 40, 9.4 speed in 100 . . . Set five NCAA kickoff return records.
PAUL STAROBA 85 6-3, 204, 3rd yr., Mich. D No. 3 by Cleveland in '71 . . . Signed by Pack as FA in Nov. '73 . . . All-Big 10 receiver in '70.	LELAND GLASS 46 6-0, 185, 3rd yr., Ore. D No. 8 in '72 . . . Fifth leading Packer receiver in '73 with 11 catches, 119 yards.	BOB WICKS 49 6-3, 205, 2nd yr., Utah State D No. 8 by Cardinals in '72 . . . Signed as FA by Pack Dec., '73 . . . Nation's No. 6 receiver as college senior.

TIGHT END

TIGHT END

TIGHT END

RICH McGEORGE 81 6-4, 235, 5th yr., Elon (N.C.) D-1 in '70 . . . Productive receiver, with 9 TDs for 50 career catches . . . Excellent blocker, with great hands . . . Definite All-Pro prospect.	MIKE DONOHUE 86 6-4, 230, 5th yr., San Fran. D No. 9 by Vikings in '68 . . . Later sold to Atlanta . . . Signed by Packers as Free Agent in '73 . . . Strong performer on special teams.	
--	---	--

QUARTERBACKS

JERRY TAGGE 17 6-2, 220, 3rd yr., Neb. D No. 1 in '72 . . . Won pro spurs, and No. 1 ranking for '74, while starting last six games of '73 . . . Pack's leading passer.	JIM DEL GAIZO 12 6-1, 198, 3rd yr., Tampa U. Acq. from Miami in August, '73 . . . Started two games . . . Left-handed . . . Strong arm, brilliant football mind.	SCOTT HUNTER 16 6-2, 205, 4th yr., Ala. D No. 6 in '71 . . . Led Packers to Central Division championship in '72 . . . Excellent leadership qualities.
--	---	---

RUNNING BACKS

JOHN BROCKINGTON 42 6-1, 225, 4th yr., Ohio State D No. 1 in '71 . . . First NFL runner to rush for 1,000 yards first three years . . . Had best season in '73 with 1,144 yards . . . All-pro as rookie.	MacARTHUR LANE 36 6-1, 220, 7th yr., Utah State D No. 1 by St. Louis in '68 . . . Great all-around athlete . . . Strong runner, exceptional blocker, fine pass receiver, good passer . . . Rushed for 528 yards in '73.	PERRY WILLIAMS 31 6-2, 219, 6th yr., Purdue D No. 4 in '69 . . . Captain of Packer specialty teams last two years . . . Good blocker and power runner . . . Sure handed pass receiver.
BARTY SMITH 33 6-3½, 240, 1st yr., Richmond D No. 1 in '74 . . . Csonka-sized back with excellent toughness . . . Great blocker and good receiver . . . 4.8 speed in 40.	LESLIE GOODMAN 25 5-11, 205, 2nd yr., Yankton D No. 3 by Atl. in '72 . . . Signed by Pack at FA in '73 . . . Rushed for 56 yards in lone start . . . Good speed and acceleration.	DON WOODS 23 6-1, 191, 1st yr., New Mexico Nation's No. 1 running quarterback in '73 . . . Gained 971 yards in 220 carries . . . Also passed for 869 yards and 5 TDs.

1974 GREEN BAY PACKER DEFENSE

FRONT FOUR

CLARENCE WILLIAMS 83 6-6, 255, 5th yr., P. View D No. 11 by Dallas in '69 Came to Pack in '70 in Adderley trade Started since Game 7 of '70 Led Pack in QB sacks in '72 with 9 Hampered by torn bicep in '73	MIKE McCOY 76 6-4, 280, 5th yr., Notre Dame D No. 1 in 1970 Immediate starter All American at Notre Dame Led Pack in QB sacks in '73 with 6	BOB BROWN 78 6-7, 280, 9th yr., Ark. AM&N FA ... Played in Continental League 2 yrs. Pro Bowl pick and Pack's MVP on defense in '72 Usually double teamed.	ALDEN ROCHE 87 6-4, 255, 5th yr., So. U. D No. 2 by Denver in '70 Traded to Pack in '71 for Don Horn Started last 3 years Pack's MVP on defense in '71
DAVE PUREIFORY 75 6-1, 260, 3rd yr., E. Mich. D No. 6 in '72 Strong special teams performer Quick and strong Bench presses 450 pounds Social worker.	CARLETON OATS 73 6-3, 260, 10th yr., Fla. A&M D No. 21 by Oakland in '64 Acq. from Raiders in Vernon trade prior to '73 season Solid contributor as spot performer before being shelved by shoulder injury.		AARON BROWN 74 6-5, 260, 8th yr., Minn. D No. 1 by KC in '66 Acq. from Chiefs in Francis Peay trade Won game ball in '73 finale for play vs. Bears.

LINEBACKERS

TOM MacLEOD 56 6-3, 225, 2nd yr., Minn. D No. 3 in 1973 Started at left LB'er as rookie, from opening day on — until injured in tenth game Chosen Pack's "Rookie of Year" by Wis. Pro Football Writers	JIM CARTER 50 6-3, 230, 5th yr., Minn. D No. 3 in 1970 Chosen Packers' MVP on defense in '73 Shared team lead in interceptions (3) Returned one for TD Called "next great MLB" by one opposing coach.	FRED CARR 53 6-5, 235, 7th yr., Texas-El Paso D No. 1 in '68 Started at LB'er for first time in '70 Pro Bowl choice in '71, '72, '73 Rated best athlete in '67 draft crop.	NOEL JENKE 55 6-1, 225, 4th yr., Minn. D No. 12 by Vikings in '69 With Atlanta in '72 Signed by Pack as FA in '73 Played pro baseball in Red Sox chain.
TOM TONER 59 6-2, 235, 2nd yr., Idaho State D No. 6 in '73 Started last 3 games of '73, following injury to MacLeod Tough hitter, good range Can play either side.	LARRY HEFNER 51 6-2, 230, 3rd yr., Clemson Moved to middle from left side in '73 Bruising hitter Good football mind Excellent special teams player Played in all 14 games in '73.		

SECONDARY

CORNERBACK	CORNERBACK	CORNERBACK	CORNERBACK
WILLIE BUCHANAN 28 6-0, 190, 3rd yr., San Diego St. D No. 1 in '72 Missed last eight games of '73 season with broken leg Chosen AP defensive Rookie of Year in '72 Considered best CB prospect to enter NFL in decade.	KEN ELLIS 48 5-10, 190, 5th yr., So. U. D No. 4 in '70 AP all-pro selection in '72, AP and UPI all-NFC in '73 Led Packer interceptions in '72 with 4, shared team lead in '73 with 3.	PERRY SMITH 45 6-1, 195, 2nd yr., Colorado State D No. 4 by Oakland in '73 Acq. by Pack on waivers just prior to season Became instant starter when Willie Buchanan broke leg Consistent hitter.	
SAFETY	SAFETY	SAFETY	SAFETY
AL MATTHEWS 29 5-11, 190, 5th yr., Tex. A. & I. D No. 2 in 1970 Played cornerback first 2 years, moved to safety in '72 Tough hitter, good football mind.	JIM HILL 39 6-2, 195, 6th yr., Tex. A. & I. D No. 1 by San Diego in '68 Acq. by Pack in Lionel Aldridge trade in '72 Tied for Packer interception lead in both '72 (4) and '73 (3) TV sports-caster in off-season.	CHARLEY HALL 21 5-11, 195, 4th yr., Pitt. D No. 3 in '71 Valued utility man Can play either CB or safety Aggressive hitter.	

1974 PACKER SPECIALISTS

KICKERS

PLACEMENT	PUNT	PLACEMENT
CHESTER MARCOL 13 6-0, 190, 3rd yr., Hillsdale D No. 2 in '72 Set NFC record in '72, with 33 FGs in 48 attempts Also led NFL in scoring with 128 points Hit 21 for 35 FGs in '73 Twice hit 4 of 6 attempts in '72 Longest: 51 yards (twice in '72).	RON WIDBY 20 6-4, 210, 7th yr., Tenn. D No. 4 by Dallas in '68 Had second best average of career, 43.1 yards, in '73 Coming off back surgery Has career average of 42.0 yards.	MacARTHUR LANE 36 6-1, 220, 7th yr., Utah State Backup field goal kicker Has not kicked under fire Also available for kickoff duty.

RETURN MEN

PUNT RETURN	PUNT RETURN	PUNT RETURN
KEN ELLIS 48 5-10, 190, 5th yr., So. U. 1973 Stats: 11 for 47 yards, long of 23, no TDs Career: 54 for 396 yards, long of 80, 1 TD	JON STAGGERS 22 5-11, 182, 5th yr., Mo. 1973 Stats: 19 for 90 yards, long of 26, no TDs Career: 72 for 570 yards, long of 85, 2 TDs	STEVE ODOM 84 5-8½, 165, 1st yr., Utah 1973 Stats: 13 for 304 yards, long of 78, and 2 TDs (for Utah).
KICKOFF RETURN	KICKOFF RETURN	KICKOFF RETURN
IKE THOMAS 37 6-2, 195, 3rd yr., Bishop College 1973 Stats: 23 for 527 yards, long of 34, no TDs Career: 51 for 1394 yards, long of 101, and 2 TDs	STEVE ODOM 84 5-8½, 165, 1st yr., Utah 1973 Stats: 21 for 618 yards, long of 93 and 1 TD (for Utah).	BOB KROLL 44 6-1, 195, 3rd yr., Northern Michigan 1973 Stats: 3 for 96 yards, long of 56 and no TDs (in pre season).

GREEN BAY PACKERS

WESTERN DIVISION/NFC

PLAYOFF RECORD

GAMES

Dec. 14, 1941	Packers 14	Bears 33	at Chicago	(43,425)
Dec. 26, 1965	Packers 13	Colts 10	at Green Bay	(50,861)
Dec. 23, 1967	Packers 28	Rams 7	at Milw.	(48,861)
Dec. 23, 1972	Packers 3	Redskins . . . 16	at Wash.	(53,140)

ATTEND.

RUSHING

Most (Net) Yards Gained

362, vs. Colts, 1965

Fewest (Net) Yards Gained

211, vs. Wash., 1972

217, vs. Rams, 1967

Most (Net) Yards Allowed

255, vs. Bears, 1941

Fewest (Net) Yards Allowed

175, vs. Colts, 1965

Most Yards — Team

163, vs. Rams, 1967

Most Attempts — Team

45, vs. Rams, 1967

Most Yards — Individual

88, T. Williams vs. Rams, 1967

60, J. Taylor vs. Colts, 1965

Most Attempts — Individual

23, J. Taylor vs. Colts, 1965

18, T. Williams vs. Rams, 1967

TDs Rushing — 1 Game

2, T. Williams vs. Rams, 1967

Fewest Yds. Allowed Rushing

138, vs. Wash., 1972

143, vs. Colts, 1965

Fewest TDs Allowed Rushing

0, vs. Rams, 1967

0, vs. Redskins, 1972

PASSING

Most Yards — Team

250, vs. Colts, 1965

Most Attempts — 1 Game

39, vs. Colts, 1965

Most Completions — 1 Game

22, Z. Bratkowski vs. Colts, 1965

17, B. Starr vs. Rams, 1967

Most Yards — Individual

248, Z. Bratkowski vs. Colts, 1965

Most TDs —

1, C. Isbell vs. Bears, 1941

1, B. Starr vs. Rams, 1967

Most Interceptions — Total

2, Z. Bratkowski

Most Interceptions — 1 Game

2, Z. Bratkowski vs. Colts, 1965

Longest

48 yds., Starr to Dale vs. Rams, 1967

SCORING

Most Points — Total

12, T. Williams (2 TDs running)

11, D. Chandler (2 FGs, 5 XTRA PTS)

Most Points — 1 Game

12, T. Williams vs. Rams, 1967

Most Passes Caught — Total

- 9, C. Dale (2 games)
- 8, B. Anderson (1 game)
- 8, B. Dowler (2 games)

Most Passes Caught — 1 Game

- 8, B. Anderson vs. Colts, 1965
- 6, C. Dale vs. Rams, 1967
- 5, B. Dowler vs. Colts, 1965

RECEIVING**Most Yardage — 1 Game**

- 109 yds., C. Dale vs. Rams, 1967
- 78 yds., B. Anderson vs. Colts, 1965

Most TDs — Total

- 1, held by 3 players

Most TDs — 1 Game

- 1, held by 3 players

Longest

- 48 yds., C. Dale from Starr vs. Rams, 1967

Most Punts — 1 Game

- 8, R. Widby vs. Wash., 1972
- 5, D. Chandler vs. Colts, 1965
- 5, D. Anderson vs. Rams, 1967

PUNTING**Longest Average — 1 Game**

- 42.6, D. Chandler vs. Colts

Most Punts Returned — 1 Game

- 3, E. Pitts vs. Colts, 1965
- 3, W. Wood vs. Colts, 1965
- 3, J. Staggers vs. Wash., 1972

PUNT RETURNS**Most Yardage — 1 Game**

- 39, T. Brown vs. Rams, 1967

Longest

- 39, T. Brown vs. Rams, 1967

Most Returns — 1 Game

- 3, I. Thomas vs. Wash., 1972
- 2, held by 3 men

Most Yardage — 1 Game

- 50, I. Thomas vs. Wash., 1972
- 41, T. Moore vs. Colts, 1965

KICKOFF RETURNS**Longest**

- 25, E. Jankowski vs. Bears, 1941

INTERCEPTIONS**Most — 1 Game**

- 1, T. Brown vs. Rams, 1967

Yardage on Interceptions — 1 Game

- 20, T. Brown vs. Rams, 1967

Longest

- 20, T. Brown vs. Rams, 1967

FIELD GOALS**Most — 1 Game**

- 2, D. Chandler vs. Colts, 1965

Attempts — 1 Game

- 3, D. Chandler vs. Colts, 1965

Longest

- 25, D. Chandler vs. Colts, 1965

GREEN BAY PACKERS

NFL CHAMPIONSHIP GAME RECORDS (Does Not Include AFL-NFL Title Game)

CHAMPIONSHIPS WON

*11, Green Bay (1929, 30, 31, 36, 39, 44, 61, 62, 65, 66 & 67)

Rushing

Most Attempts — lifetime

*106, Jim Taylor, 5 games

Most Attempts — game

31, Jim Taylor vs. Browns, 1965

Most Yards — lifetime

*392, Jim Taylor, 5 games

Most Yards — game

105, Jim Taylor, 1960

105, Paul Hornung, 1965

Passing

Most Attempts — lifetime

147, Bart Starr, 6 games

Most Attempts — game

35, Bart Starr, 1960 vs. Eagles

Most Completions — lifetime

84, Bart Starr, 6 games

Most Completions — game

25, Bart Starr, 1960

Most Yardage — lifetime

990 yards, Bart Starr, 6 games

Most Yardage — game

304, Bart Starr vs. Dallas, 1966

Most Touchdowns — lifetime

11 Bart Starr, 6 games

Most Touchdowns — game

4, Bart Starr vs. Dallas, 1966

Fewest

Total Yards Allowed — 1 game

116, Green Bay vs. Boston, 1936

Yards Allowed Rushing — 1 game

31, Green Bay vs. New York, 1961

39, Green Bay vs. Boston, 1936

First Downs Allowed — 1 game

6, Green Bay vs. New York, 1961

Punt Returns

Most — 1 game

*8, Green Bay vs. New York, 1944

Most Yardage — 1 game

89, Green Bay vs. New York, 1944

Scoring

Most Points — 1 game

*19, Paul Hornung, G. B. vs. N. Y.,
1961 (1 td, 4 xp, 3 fgs.)

Interceptions

Most Passes Intercepted — 1 game

6, Green Bay vs. New York, 1939

Most Yardage

Interceptions Returned — 1 game

*123, Green Bay vs. New York,
1939 (6 interceptions)

Field Goals

Most Field Goals — team

*14, Green Bay
(11 games, 19 attempts)

Most Attempted — 1 game

*5, Green Bay vs. New York, 1962

Most Field Goals — 1 game

*3, Jerry Kramer,
1962 vs. New York (5 attempts)

*3, Don Chandler,
1965 vs. Cleveland (3 attempts)

*3, Paul Hornung,
1961 vs. New York (3 attempts)

*—League Record

GREEN BAY PACKERS

AFL-NFL/AFC-NFC SUPER BOWL RECORDS

*Super Bowl Record

**Shares Super Bowl Record

Most Games Won

- **2, Green Bay,
1967 vs. Kansas City, 35-10
1968 vs. Oakland, 33-14

Most Points Scored

- *35, vs. Kansas City, 1967

Fewest Points Allowed

- 10, vs. Kansas City, 1967

Most (Net) Yards Gained

- *358, vs. Kansas City, 1967

Fewest (Net) Yards Allowed

- 239, vs. Kansas City, 1967 —
(Tie) 239, vs. Kansas City, 1967

Rushing

Most Yards — Team

- 130, vs. Kansas City, 1967

Individual Attempts

- 17, Ben Wilson, 1968 vs. Oakland
16, Jim Taylor, 1967 vs. Kansas City

Yardage — Individual

- 65, Ben Wilson, 1968 vs. Oakland
53, Jim Taylor, 1967 vs. Kansas City

Touchdowns Rushing

- **2, Elijah Pitts, 1967 vs. Kansas City

Fewest Yards Allowed Rushing

- 72, Kansas City, 1967

Fewest TDs Allowed Rushing

- *0, Kansas City, 1967
*0, Oakland, 1968

Passing

Most Yards — Team

- 250, vs. Kansas City, 1967

Most Attempts — 1 Game

- 24, Bart Starr, vs. Oakland, 1968
23, Bart Starr, vs. Kansas City, 1967

Most Completions — 1 Game

- 16, Bart Starr, vs. Kansas City, 1967

Most Yardage — Individual

- **250, Bart Starr, vs. Kansas City, 1967

Most Touchdowns — 1 Game

- *2, Bart Starr, 1967 vs. Kansas City

Interceptions — 1 Game

- 1, Bart Starr, 1967 vs. Kansas City
(23 attempts)

Scoring

Most Points — 1 Game

- *15, Don Chandler, 1968 vs. Oakland
(4 Fg, 3 Pats)
12, Max McGee, 1967 vs. Kansas City
(2 TDs)
12, Elijah Pitts, 1967 vs. Kansas City
(2 TDs)

Receiving

Most Passes Caught — 1 Game

- 7, Max McGee, 1967 vs. Kansas City

Most Yardage — 1 Game

- *138, Max McGee, 1967 vs. Kansas City
(7 receptions)
71, Boyd Dowler, 1968 vs. Oakland
(2 receptions)

Most TD Passes — 1 Game

- 2, Max McGee, 1967 vs. Kansas City

Punting

Most Punts

- 6, Donny Anderson, 1968 vs. Oakland
3, Don Chandler, 1967 vs. Kansas City

Highest Average

- 43.3, Don Chandler, 1967 vs. Kansas City

Punt Returns

Most Punts Returned

- 3, Donny Anderson, 1967 vs. Kansas City
3, Willie Wood, 1968 vs. Oakland

Most Yardage on Punt Returns

- *35, Willie Wood, 1968 vs. Oakland
25, Donny Anderson, 1967 vs. Kansas City

Longest Punt Return

- *31, Willie Wood, 1968 vs. Oakland
15, Donny Anderson, 1967 vs. Kansas City

Kickoff Returns

Most Kickoffs Returned

- 25, Herb Adderley, 1967 vs. Kansas City

Most Yardage on Kickoff Returns

- 40, Herb Adderley, 1967 vs. Kansas City

Longest Kickoff Return

- 25, Donny Anderson, 1967 vs. Kansas City

Interceptions

Most

- 1, Willie Wood, 1967 vs. Kansas City
1, Herb Adderley, 1968 vs. Oakland

Yards on Interception

- *60, Herb Adderley, 1968 vs. Oakland
60, Willie Wood, 1967 vs. Kansas City

PACKER ALL-LEAGUE SELECTIONS

1931 — LaVerne Dilweg, End; Cal Hubbard, Tackle; Mike Michalske, Guard; Johnny Blood, Halfback

1932 — Cal Hubbard, Tackle; Nate Barrager, Center; Arnie Herber, Halfback

1933 — Cal Hubbard, Tackle

1935 — Mike Michalske, Guard

1936 — Don Hutson, End; Ernie Smith, Tackle; Lon Evans, Guard; Clarke Hinkle, Fullback

1937 — Lon Evans, Guard; Clarke Hinkle, Fullback

1938 — Don Hutson, End; Russ Letlow, Guard; Clarke Hinkle, Fullback

1939 — Don Hutson, End

1940 — Don Hutson, End

1941 — Don Hutson, End; Cecil Isbell, Halfback; Clarke Hinkle, Fullback

1942 — Don Hutson, End; Cecil Isbell, Halfback

(Official selection discontinued in 1943).

PRESS ASSOCIATION ALL-PRO SELECTIONS

1943 — Don Hutson, End (AP, UP & INS); Tony Canadeo, Fullback (AP & INS)

1944 — Don Hutson, End (AP, UP & INS)

1945 — Don Hutson, End (AP & UP); Charles Brock, Center (AP, UP & INS); Ted Fritsch, Fullback (UP)

1946 — Ted Fritsch, Fullback (AP, UP & INS)

1947 — Larry Craig, End (UP); Tony Canadeo, Fullback (UP)

1950 — Billy Grimes, Halfback (INS); Clay Tonnemaker, Center (INS)

1954 — Roger Zatkoff, Linebacker (UP); Bobby Dillon, Halfback (AP)

1956 — Bobby Dillon, Safety (UP); Billy Howton, End (AP & UP)

1957 — Billy Howton, End (AP & UP); Jim Ringo, Center (AP); Bobby Dillon, Halfback (AP)

1958 — Bobby Dillon, Halfback (AP & UP); Jim Ringo, Center (AP)

1959 — Jim Ringo, Center (AP & UPI)

1960 — Jim Ringo, Center (AP & UPI); Paul Hornung, Halfback (AP & UPI); Forrest Gregg, Tackle (AP); Henry Jordan, Tackle (AP & UPI); Bill Forester, Linebacker (AP & UPI); Jerry Kramer, Guard (AP)

1961 — Paul Hornung, Halfback (AP & UPI); Jim Ringo, Center (AP, NEA & UPI); Forrest Gregg, Tackle (UPI); Fred Thurston, Guard (AP, NEA & UPI); Henry Jordan, Tackle (AP, NEA & UPI); Jesse Wittenton, Halfback (AP & UPI); Bill Forester, Linebacker (AP & UPI); Dan Currie, Linebacker (NEA & UPI); Jim Taylor, Fullback (NEA)

1962 — Ron Kramer, End (AP); Forrest Gregg, Tackle (AP, NEA & UPI); Jerry Kramer, Guard (AP, NEA & UPI); Fred Thurston, Guard (UPI); Jim Ringo, Center (AP, NEA & UPI); Jim Taylor, Fullback (AP, NEA & UPI); Willie Davis, End (AP); Henry Jordan, Tackle (AP); Dan Currie, Linebacker (AP, NEA & UPI); Bill Forester, Linebacker (AP, NEA & UPI); Herb Adder-

ley, Halfback (AP & UPI)

1963 — Forrest Gregg, Tackle (AP, NEA & UPI); Jerry Kramer, Guard (AP, NEA & UPI); Jim Ringo, Center (AP, NEA & UPI); Henry Jordan, Tackle (AP, NEA & UPI); Bill Forester, Linebacker (UPI); Herb Adderley, Halfback (AP); Willie Wood, Halfback (NEA)

1964 — Ray Nitschke, Linebacker (AP & UPI); Willie Davis, End (AP, NEA & UPI); Forrest Gregg, Tackle (AP, NEA & UPI); Henry Jordan, Tackle (AP & UPI); Willie Wood, Halfback (AP, NEA & UPI)

1965 — Forrest Gregg, Guard & Tackle (AP & UPI); Willie Davis, End (AP, NEA & UPI); Ray Nitschke, Linebacker (UPI); Herb Adderley, Halfback (AP, NEA & UPI); Willie Wood, Halfback (AP, NEA & UPI)

1966 — Forrest Gregg, Tackle (AP, NEA, UPI); Jerry Kramer, Guard (AP, UPI); Bart Starr, Quarterback (AP, NEA, UPI); Willie Davis, End (AP, NEA, UPI); Ray Nitschke, Linebacker (AP, NEA, UPI); Lee Roy Caffey, Linebacker (AP, UPI); Herb Adderley, Halfback (AP, NEA, UPI); Willie Wood, Halfback (AP, NEA, UPI)

1967 — Forrest Gregg (AP & UPI), Jerry Kramer (AP & UPI) Willie Davis (AP, UPI & NEA) Dave Robinson (AP, UPI & NEA) Bob Jeter (AP, UPI & NEA), Willie Wood (AP & UPI).

1968 — Willie Wood (UPI); Dave Robinson (UPI).

1969 — Herb Adderley (AP); Gale Gillingham (NEA); Dave Robinson (AP), (UPI), (NEA.)

1970 — Gale Gillingham (AP, UPI, NEA).

1971 — John Brockington (AP, NEA, UPI); Gale Gillingham (AP, UPI, NEA).

1972 — John Brockington (UPI ALL-NFC); Chester Marcol (UPI ALL-NFC, AP ALL-PRO, PFWA ALL-PRO, NEA ALL-PRO); Ken Ellis (AP ALL-PRO, UPI ALL-NFC).

1973 — John Brockington (NEA ALL-NFL, AP, UPI ALL-NFC); Ken Ellis (AP, UPI ALL-NFC).

PRO-BOWL PARTICIPANTS

Ends — Willie Davis, 1964-68; Bill Howton, 1953, 56, 58; Ron Kramer, 1963; John Martinkovic, 1954, 56; Max McGee, 1962; Abner Wimberly, 1953; Boyd Dowler, 1966 & 1968; Carroll Dale, 1969-70.

Tackles — Forrest Gregg, 1961-65; 67-69; Dave Hanner, 1954-55; Henry Jordan, 1961-62, 64-67; Bob Skoronski, 1967; Richard Wildung, 1952; Roger Zatkoff, 1955-57; Bob Brown, 1972.

Guards — Gale Gillingham, 1970-71, 73; Jerry Kramer, 1963-64, 68; Darel Teteak, 1953.

Linebackers — Lee Roy Caffey, 1966, Dan Currie, 1961; Bill Forester, 1960-63; Ray Nitschke, 1965; Dave Robinson, 1967-

70; Clayton Tonnemaker, 1954; Fred Carr, 1971-72; Jim Carter, 1973.

Centers — William Neal, 1951; James Ringo, 1958-64.

Quarterbacks — Tobin Rote, 1957; Bart Starr, 1961-63, 67.

Halfbacks — Herb Adderley, 1964-68; Bob Dillon, 1956-59, Bill Grimes, 1951-52; Paul Hornung, 1960-61; Emlen Tunnell, 1960; Jess Whittenton, 1962-64; Willie Wood, 1963, 65-71; D. Anderson 1969; Bob Jeter, 1968, 1970; Ken Ellis, 1973.

Fullbacks — Howard Ferguson, 1956; Tom Moore, 1963; Jim Taylor, 1961-63, 64-65; John Brockington, 1971-72-73.

Kicker — Chester Marcol, 1972.

NFL HALL OF FAME CANTON, OHIO

Tony Canadeo, B, 1941-43, 1946-52,
(Gonzaga)

Arnie Herber, B, 1932-41 (Regis)

Clark Hinkle, B, 1931-41 (Bucknell)

Cal Hubbard, T, 1929-35 (Geneva)

Don Hutson, E, 1935-45 (Alabama)

Walt Kiesling, T, 1935-36 (St. Thomas)

Curly Lambeau, B, 1921-30 (Notre Dame)

Vince Lombardi, Coach (Fordham)

1959-67 — Head Coach

1959-68 — General Manager

John "Blood" McNally, B, 1928-36
(St. John's)

Mike Michalske, G, 1929-37 (Penn State)

Em Tunnell, B, 1959-61 (Iowa)

WISCONSIN HALL OF FAME

Howard "Cub" Buck, T, 1921-25

Lavern Dilweg, E, 1927-34

Joseph "Red" Dunn, B, 1927-31

Arnie Herber, B, 1931-41

Clark Hinkle, B, 1934-41

Don Hutson, E, 1935-45

E. L. Curly Lambeau, B, 1921-30; 1919-49
(Coach)

Vern Lewellen, B, 1924-32

Johnny "Blood" McNally, B, 1928-36

OFF-SEASON TRADES AND RETIREMENTS

TRADES — Wide receiver Dick Gordon to New England Patriots for tight end John Mosier.

RETIREMENTS — None.

GREEN BAY PACKER HALL OF FAME

INDUCTED FALL, 1970

BERNARD "BOOB" DARLING, C, 1927-31
LAVIE DILWEG, E, 1927-34
JUG EARP, C, 1922-32
CAL HUBBARD, T, 1929-35

CURLY LAMBEAU, B & COACH, 1921-49
VERNE LEWELLEN, B, 1924-32
JOHNNY "BLOOD" McNALLY, B, 1928-36
MIKE MICHALSKE, G, 1929-37

INDUCTED JANUARY, 1972

HANK BRUDER, B, 1931-39
MILT GANTENBEIN, E, 1931-40
CHAS. "BUCKETS" GOLDENBERG, B & G,
1933-45
ARNIE HERBER, B, 1931-41
CLARKE HINKLE, B, 1932-41

DON HUTSON, E, 1935-45
CECIL ISBELL, B, 1938-42
JOE LAWS, B, 1934-45
RUSS LETLOW, G, 1936-42, 46
GEORGE SVENDSEN, C, 1935-41

INDUCTED JANUARY, 1973

CHARLIE BROCK, C, 1939-47
TONY CANADEO, B, 1941-43, 1946-52
LARRY CRAIG, B, 1939-49
BOB FORTE, B, 1946-53
TED FRITSCH, B, 1942-50

BOBBY MONNETT, B, 1933-39
BUFORD (BABY) RAY, T, 1938-48
ANDY URAM, B, 1938-43
DICK WILDUNG, T, 1946-51, 1953
H. L. (WHITEY) WOODIN, G, 1922-30

INDUCTED JANUARY, 1974

AL CARMICHAEL, B, 1953-58
FRED CONE, B, 1951-57
BOBBY DILLON, DB, 1952-59
HOWIE FERGUSON, B, 1953-58
BILL FORESTER, LB, 1953-63

DAVE HANNER, T, 1952-64
BILL HOWTON, E, 1952-58
JOHN MARTINKOVIC, E, 1951-56
JIM RINGO, C, 1953-53
TOBIN ROTE, QB, 1950-56



GREEN BAY PACKERS INDIVIDUAL RECORDS

BALL CARRYING

Most Attempts —

- 1,811, Jim Taylor, 1958-1966 (9 seasons). Gained 8,207 yards, averaged 4.53.
1,171, Clarke Hinkle, 1932-41 (10 seasons). Gained 3,860 yards, averaged 3.29.
1,025, Tony Canadeo, 1941-44, 1946-52 (11 seasons). Gained 4,197 yards, averaged 4.1.

Most Attempts (one season) —

- 274, John Brockington, 1972 (14 games), for 1,027 yards, average 3.7 yards.
272, Jim Taylor, 1962 (14 games), for 1,474 yards, average 5.4 yards.
248, Jim Taylor, 1963 (14 games), for 1,018 yards, average 4.1 yards.
243, Jim Taylor, 1961 (14 games), for 1,307 yards, average 4.8 yards.
235, Jim Taylor, 1964 (14 games), for 1,169 yards, average 5.0 yards.
230, Jim Taylor, 1960 (12 games), for 1,101 yards, average 4.8 yards.
208, Tony Canadeo, 1949 (12 games), for 1,052 yards, average 5.1 yards.

Most Attempts (one game) —

- 32, Jim Grabowski, 1967 vs. Chicago — 111 yds.
30, Jim Taylor, 1963 vs. Pittsburgh — 141 yds.
28, Paul Hornung, 1959 vs. San Francisco — 138 yards.

Total Yards Gained —

- 8,207, Jim Taylor, 1958-66 (9 seasons) in 1,811 attempts.
4,197, Tony Canadeo, 1941-44, 1946-52 (11 seasons, 115 games) in 1,025 attempts, average 4.07 yards.
3,877, Clarke Hinkle, 1932-41 (10 seasons, 113 games), in 1,180 attempts, average 3.28 yards.
3,712, Paul Hornung, 1957-62, 1964-66 (9 seasons), in 1,017 attempts, average 3.65 yards.

Most Yards Gained (one season) —

- 1,474, Jim Taylor, 1962 (272 attempts).
1,307, Jim Taylor, 1961 (243 attempts).
1,169, Jim Taylor, 1964 (235 attempts).
1,105, John Brockington, 1971 (216 attempts).
1,144, John Brockington, 1973 (265 attempts).
1,101, Jim Taylor, 1960 (230 attempts).
1,052, Tony Canadeo, 1949 (208 attempts).
1,027, John Brockington, 1972 (274 attempts).
1,018, Jim Taylor, 1963 (248 attempts).

Most Yards Gained (one game) —

- 186, Jim Taylor, Green Bay vs. New York Giants, 1961 (27 attempts).
167, Billy Grimes, Green Bay vs. New York Yanks, 1950 (10 attempts).
165, Jim Taylor, Green Bay vs. Rams, 1964 (17 attempts).
164, Jim Taylor, Green Bay vs. Minnesota, 1962 (17 attempts).

Longest Run From Scrimmage —

- †97 yards, Andy Uram, Green Bay vs. Chicago Cardinals, October 8, 1939 (touchdown).
84 yards, Jim Taylor, Green Bay vs. Lions, November 8, 1964 (touchdown).
77 yards, Tom Moore, Green Bay vs. Lions, 1963 (touchdown).
73 yards, Billy Grimes, Green Bay vs. Chicago Bears, October 15, 1950 (touchdown).

Longest Return of Kickoff —

- *106, Al Carmichael, Green Bay vs. Chicago Bears, October 7, 1956 (touchdown).
104, Travis Williams, Green Bay vs. Los Angeles Rams, December 9, 1967 (touchdown).
103, Herb Adderley, Green Bay vs. Baltimore Colts, November 18, 1962 (touchdown).

Longest Punt Return —

- 93 yards, Veryl Switzer, Green Bay vs. Chicago Bears, November 7, 1954 (touchdown).
90 yards, Andy Uram, Green Bay vs. Brooklyn, October 12, 1941 (touchdown).

Longest Return With Intercepted Forward Pass —

- 94 yards, Rebel Steiner, Green Bay vs. Chicago Bears, October 1, 1950 (touchdown).
91 yards, Hal Van Every vs. Pittsburgh Steelers, 1941 (touchdown).
88 yards, Bob Summerhays, Green Bay vs. Philadelphia, October 14, 1951 (touchdown).

†—League record. Tied by Bobby Gage, Pittsburgh Steelers in 1949.

*—High in NFL.

INDIVIDUAL RECORDS (continued)

FORWARD PASSING

Most Passes Completed —

1,808, Bart Starr, 1956-71 (16 seasons).

826, Tobin Rote, 1959-56 (7 seasons).

419, Cecil Isbell, 1938-42 (5 seasons).

410, Arnie Herber, 1932-40 (9 seasons).

Most Passes Completed (one season) —

180, Tobin Rote, Green Bay, 1954 (attempted 382).

178, Bart Starr, 1962 (attempted 285).

Most Passes Completed (one game) —

26 Bart Starr, Green Bay vs. Baltimore, October 12, 1958 (46 attempts).

24, Bobby Thomason, Green Bay vs. Detroit, November 4, 1951 (33 attempts).

Most Passes Attempted —

3,149, Bart Starr, 1956-71, (16 seasons).

1,854, Tobin Rote, 1950-56 (completed 826).

Most Passes Attempted (one season) —

*382, Tobin Rote, 1954.

342, Tobin Rote, 1955.

308, Tobin Rote, 1956.

295, Bart Starr, 1961.

285, Bart Starr, 1962.

Most Passes Attempted (one game) —

46, Bart Starr, Green Bay vs. Baltimore, October 12, 1958, (completed 26).

42, Tobin Rote, Green Bay vs. Chicago Bears, November 7, 1954 (completed 17).

STARR: A MAN APART

Bart Starr is a man apart in Packer history. The most successful quarterback in pro football annals, he led the Packers to five National Football League championships and two Super Bowl titles in seven years (1961-62 and 1965-66-67).

Starr also owns pro football's career passing efficiency record, having completed 57.42 per cent of his attempts over a 16-year span. A three-time NFL passing champion, he hit on 1,808 of 3,149 passes.

In addition, No. 15 holds the league record for most consecutive passes attempted without an interception, 294, set over the 1964 and '65 seasons, and he shares with Gary Wood of the New York Giants the mark for having had the fewest passes intercepted in a season, 3, which he tied in 1966. Wood set the record in 1964.

Starr also is the most enduring of all Packers. A lowly 17th round draft choice in 1956, he wore the green and gold 16 seasons, longer than any other player in Green Bay history.

Fewest Passes Had Intercepted (one season) —

3, Bart Starr, 1966, (251 attempts).

Most Passes Had Intercepted (one season) —

24, Tobin Rote, 1950 (224 attempts).

21, Irv Comp, 1944 (177 attempts).

21, Jack Jacobs, 1948 (184 attempts).

Most Passes Had Intercepted (one game) —

6, Tom O'Malley, Green Bay vs. Detroit, September 17, 1950 (15 attempts).

5, Cecil Isbell, Green Bay vs. New York Giants, November 20, 1938 (19 attempts).

5, Jack Jacobs, Green Bay vs. New York Giants, November 23, 1947 (24 attempts).

5, Tobin Rote, Green Bay vs. Los Angeles Rams, 1955 (40 attempts).

5, Bart Starr, Green Bay vs. Chicago, September 24, 1967.

Most Consecutive Passes Thrown Without Interception —

*294 Bart Starr, 1964-65

Most Yards Gained on Passes —

23,718, Bart Starr, 1956-71 (16 seasons).

11,535, Tobin Rote, 1950-56 (7 seasons).

6,741, Arnold Herber, 1932-40 (9 seasons).

*—League record.

Most Yards Gained on Passes (one season) —

- 2,438, Bart Starr, 1962 (14 games).
- 2,418, Bart Starr, 1961 (14 games).
- 2,311, Tobin Rote, 1954 (12 games).

Most Yards Gained on Passes (one game) —

- 410, Don Horn, Green Bay vs. Cardinals, 1969 (22 completions).
- 335, Tobin Rote, Green Bay vs. Los Angeles Rams, 1951 (20 completions).
- 333, Cecil Isbell, Green Bay vs. Chicago Cardinals, 1942 (10 completions).
- 321, Bart Starr, Green Bay vs. Minnesota Vikings, 1961 (19 completions).
- 320, Bart Starr, Green Bay vs. Baltimore Colts, 1958 (26 completions).

Longest Completed Pass —

- 96 yards, Tobin Rote to Billy Grimes, 1950.
- 92 yards, Cecil Isbell to Don Hutson, 1939.
- 91 yards, Bart Starr to Boyd Dowler, 1960.

Shortest Completed Pass (for touchdown) —

- 4 inches, Cecil Isbell to Don Hutson, Green Bay vs. Cleveland Rams, October 18, 1942 (touchdown).

Most Touchdown Passes —

- 152, Bart Starr, 1956-71 (16 seasons).
- 89, Tobin Rote, 1950-56 (7 seasons).
- 59, Cecil Isbell, 1938-42 (5 seasons).
- 51, Arnie Herber, 1932-40 (9 seasons).

Most Touchdown Passes (one season) —

- 24, Cecil Isbell, 1942.
- 18, Tobin Rote, 1956.
- 17, Tobin Rote, 1955.
- 16, Cecil Isbell, 1941.
- 16, Jack Jacobs, 1947.
- 16, Bart Starr, 1961.
- 16, Bart Starr, 1965.

Most Touchdown Passes (one game) —

- 5, Cecil Isbell, Green Bay vs. Cleveland Rams, November 1, 1942.
- 5, Don Horn, Green Bay vs. Cardinals, December 21, 1969.
- 4, Bart Starr, Green Bay vs. Dallas Cowboys, October 28, 1968.
- 4, Bart Starr, Green Bay vs. Vikings, 1964.
- 4, Lamar McHan, Green Bay vs. Lions, 1959.
- 4, Roy McKay, Green Bay vs. Lions, 1945.

Most Consecutive Games Throwing Touchdown Passes —

- 23, Cecil Isbell (12 in 1941, 11 in 1942).

Best Passing Efficiency (500 or more attempts) —

- 57.4%, Bart Starr, 1956-71 (16 seasons).
- 50.06%, Cecil Isbell, 1938-42 (5 seasons).
- 50.06%, Arnie Herber, 1932-40 (9 seasons).

PASS RECEIVING**Most Passes Caught —**

- 489, Don Hutson, 1935-45 (11 seasons, 118 games).
- 449, Boyd Dowler, 1959-69 (11 seasons).
- 425, Carroll Dale, 1960-72 (12 seasons), (275 with GB 1965-72).
- 345, Max McGee, 1954, 1957-67 (12 seasons).
- 303, Bill Howton, 1952-58 (7 seasons, 80 games).

Most Passes Caught (one season) —

- 74, Don Hutson, 1942.
- 58, Don Hutson, 1941, 1944.
- 55, Bill Howton, 1956.
- 54, Boyd Dowler, 1967.
- 53, Bill Howton, 1952.
- 53, Boyd Dowler, 1963.
- 52, Bill Howton, 1954.
- 51, Max McGee, 1961.

*—League record.

INDIVIDUAL RECORDS (continued)

PASS RECEIVING (continued)

Most Passes Caught (one game) —

- 14, Don Hutson, vs. New York Giants, 1942 (134 yards).
- 13, Don Hutson, vs. Cleveland Rams, 1942 (209 yards).
- 11, Bob Mann, vs. Los Angeles Rams, 1951, (123 yards).
- 11, Bill Howton, vs. Baltimore, 1954 (147 yards).
- 10, Max McGee, vs. Minnesota, 1962 (159 yards).
- 9, Max McGee, vs. Los Angeles Rams, 1954 (105 yards).
- 9, Carroll Dale, vs. Cardinals, 1969 (195 yards).
- 9, Jim Grabowski, vs. Bears, 1970 (42 yards).

Most Touchdown Passes Received —

- *99, Don Hutson, 1935-45 (11 seasons).
- 52, Carroll Dale, 1960-72 (12 seasons), (35 at GB).
- 50, Max McGee, 1954, 1957-67 (12 seasons).
- 43, Bill Howton, 1952-58 (7 seasons).

Most Touchdown Passes Received (one season) —

- *17, Don Hutson, 1942 (11 games).
- 13, Bill Howton, 1952 (12 games).
- 12, Bill Howton, 1956 (12 games).
- 11, Don Hutson, 1943 (12 games).
- 10, Don Hutson, 1941 (12 games).
- 9, Max McGee, 1954 (12 games).

Most Touchdown Passes Received (one game) —

- 4, Don Hutson, Green Bay vs. Detroit, October 7, 1945.
- 3, Don Hutson (7 times).
- 3, Andy Uram, Green Bay vs. Chicago Cardinals, 1942.
- 3, Bob Mann, Green Bay vs. Philadelphia Eagles, 1951.
- 3, Bill Howton, Green Bay vs. Detroit, November 27, 1952.
- 3, Max McGee, Green Bay vs. Philadelphia, October 30, 1954.
- 3, Max McGee, Green Bay vs. Los Angeles Rams, December 7, 1963.

Most Yards Catching Passes —

- 8,010, Don Hutson, 1935-1945 (11 seasons).
- 8,079 Carroll Dale, 1960-72 (12 seasons), (5,416 with GB).
- 6,894, Boyd Dowler, 1959-69 (11 seasons).
- 6,279, Max McGee, 1954, 1957-67 (12 seasons).
- 5,581, Bill Howton, 1952-58 (7 seasons).

Most Yards Gained Catching Passes (one season) —

- *1,231, Bill Howton, 1952. 901, Boyd Dowler, 1963.
- 1,211, Don Hutson, 1942. 883, Max McGee, 1961.
- 1,188, Bill Howton, 1956.

Most Yards Gained Catching Passes (one game) —

- 257, Bill Howton, Green Bay vs. Los Angeles Rams, October 21, 1956 (7 passes).
- 237, Don Hutson, Green Bay vs. Brooklyn, November 21, 1943 (8 passes).
- 209, Don Hutson, Green Bay vs. Cleveland Rams, November 11, 1942.
- 205, Carroll Dale, Green Bay vs. Detroit Lions, September 29, 1968 (6 passes).
- 200, Bill Howton, Green Bay vs. Los Angeles Rams, December 7, 1962 (6 passes).

Longest Completed Pass —

- 96 yards, Tobin Rote to Billy Grimes, 1950.
- 92 yards, Cecil Isbell to Don Hutson, 1939.
- 91 yards, Bart Starr to Boyd Dowler, 1960.

Shortest Completed Pass (for touchdown) —

- 4 inches, Don Hutson from Cecil Isbell,
- Green Bay vs. Cleveland Rams,
- October 18, 1942 (touchdown).

SCORING

Total Points —

- *823, Don Hutson, 1935-45 ((11 seasons). (105 touchdowns, 172 extra points, 7 field goals).
- 760, Paul Hornung, 1957-62, 1964-66 (9 seasons). (62 touchdowns, 190 extra points, 66 field goals).
- 546, Jim Taylor, 1958-65 (9 seasons). (91 touchdowns).
- 455, Fred Cone, 1951-57 (7 seasons). (16 touchdowns, 200 extra points, 53 field goals).

*—League record.

SCORING (continued)

Most Points (one season) —

- *176, Paul Hornung, 1960 (15 touchdowns, 41 extra points, 15 field goals).
- 146, Paul Hornung, 1961 (10 touchdowns, 41 extra points, 15 field goals).
- 138, Don Hutson, 1942 (17 touchdowns, 33 extra points, 1 field goal).

Most Points (one game) —

- 33, Paul Hornung, Green Bay vs. Baltimore (4 touchdowns, 6 extra points, 1 field goal).
- 31, Don Hutson, Green Bay vs. Detroit, 1945 (4 touchdowns, 7 extra points).
- 30, Paul Hornung, Green Bay vs. Baltimore, 1965 (5 touchdowns).

Most Points (one quarter) —

- 29, Don Hutson, Green Bay vs. Detroit, October 7, 1945.

Most Consecutive Games Scoring One or More Points —

- 41, Don Hutson (2 in 1940, 12 in 1941, 11 in 1942, 10 in 1943, 6 in 1944).

Most Touchdowns —

- *105, Don Hutson, 1935-45 (11 seasons).
- 91, Jim Taylor, 1958-66 (9 seasons).
- 62, Paul Hornung, 1957-62, 1964-66 (9 seasons).
- 50, Verne Lewellen, 1924-32 (9 seasons).

Most Touchdowns (one season) —

- 19, Jim Taylor, 1962.
- 17, Don Hutson, 1942.
- 16, Jim Taylor, 1961.
- 15, Paul Hornung, 1960.
- 15, Jim Taylor, 1964.

Most Touchdowns (one game) —

- 5, Paul Hornung, vs. Baltimore, 1965.
- 4, Jim Taylor, vs. Bears, 1962.
- 4, Jim Taylor, vs. Eagles, 1962.
- 4, Don Hutson, vs. Detroit, 1945.
- 4, Paul Hornung, vs. Baltimore, 1961.
- 4, Jim Taylor, vs. Cleveland, 1961.
- 4, Donny Anderson vs. Cleveland, 1967.

Most Field Goals —

- 66, Paul Hornung (1957-62, 1964).
- 53, Fred Cone (1951-57).

Most Field Goals (one season) —

- 33, Chester Marcol, 1972 (48 attempts).
- 21, Chester Marcol, 1973 (35 attempts).
- 19, Don Chandler, 1967 (26 attempts).
- 17, Don Chandler, 1965 (26 attempts).
- 16, Fred Cone, 1955 (24 attempts).
- 16, Jerry Kramer, 1963 (33 attempts).
- 15, Paul Hornung, 1961 (22 attempts).
- 15, Paul Hornung, 1960 (28 attempts).

Longest Field Goal —

- 52 yards, Ted Fritsch, vs. New York Yanks.
- 52 yards, Paul Hornung, vs. Chicago Bears (Free Kick).

Most Points After Touchdown —

- 200, Fred Cone, 1951-57 (7 seasons).
- 190, Paul Hornung, 1957-62, 1964 (7 seasons).
- 172, Don Hutson, 1935-45 (11 seasons).

Most Points After Touchdown (one season) —

- 43, Jerry Kramer, 1963.
- 41, Paul Hornung, 1960, 1964.
- 41, Don Chandler, 1966.
- 39, Don Chandler, 1967.
- 38, Jerry Kramer, 1962.
- 37, Don Chandler, 1965.

Most Points After Touchdown (one game) —

- 8, Don Chandler, vs. Atlanta, 1966.
- 7, Paul Hornung, vs. Bears, 1962.
- 7, Don Hutson, vs. Detroit, 1945.
- 7, Paul Hornung, vs. Cleveland, 1961.
- 7, Jerry Kramer, vs. Philadelphia, 1962.
- 7, Don Chandler, vs. Cleveland, 1967.

*—League record.

SCORING (continued)

Most Consecutive Points After Touchdown —

- 96, Paul Hornung, 1960-62.
62, Don Hutson, (5 games in 1942, 10 in 1943, 2 in 1944).

Most Punts (one season) —

- 81, Donny Anderson, 1970 (40.8 yd. ave.)
74, Don Chandler, 1965.
72, Max McGee, 1954.
71, Jug Girard, 1950.

Most Punts (one game) —

- 11, Clive Rush, Green Bay vs. Pittsburgh Steelers, 1953 (451 yards).
11, Jug Girard, Green Bay vs. Chicago Bears, October 15, 1950 (418 yards).
10, Don Chandler, Green Bay vs. Dallas, 1965.
10, Jack Jacobs, Green Bay vs. Chicago Bears, November 14, 1948 (392 yards).
10, Max McGee, Green Bay vs. N. Y. Giants, 1959 (441 yards).

Longest Punt —

- 90 yards, Don Chandler, vs. San Francisco, 1965.
78 yards, Jack Jacobs, 1948.
75 yards, Boyd Dowler, 1961 and 1962.

Best Punting Average (one season) —

- 44.7 yards, Jerry Norton, 1963 (51 punts).
44.1 yards, Boyd Dowler, 1961 (37 punts).
43.5 yards, Jack Jacobs, 1947 (57 punts).
43.2 yards, Dick Deschaine, 1955 (56 punts).

PUNT RETURNS

Most Punt Returns (one season) —

- 29, Billy Grimes, 1950 (returned 555 yds.).
26, Willie Wood, 1968 (returned 126 yds.).
25, Al Carmichael, 1957 (returned 190 yds.).

- 24, Veryl Switzer, 1954 (returned 306 yds.).
24, Veryl Switzer, 1955 (returned 158 yds.).

Most Punt Returns (one game) —

- 5, Billy Grimes, Green Bay vs. Baltimore, November 5, 1950 (returned 75 yards).
5, Veryl Switzer, Green Bay vs. Baltimore, October 24, 1954 (returned 6 yards).
5, Willie Wood, Green Bay vs. Los Angeles, September 25, 1966 (returned 25 yards).

Most Kickoff Returns (one season) —

- 46, Dave Hampton, 1971 (returned 1,314 yards).
33, Al Carmichael, 1956 (returned 927 yards).

Most Kickoff Returns (one game) —

- 5, Al Carmichael, Green Bay vs. Baltimore, October 13, 1957 (116 yards).
5, Al Carmichael, Green Bay vs. San Francisco, November 23, 1953 (96 yards).
5, Billy Grimes, Green Bay vs. Detroit, November 27, 1952 (93 yards).

Most Yards Returned on Kickoffs (one game) —

- 172, Travis Williams, Green Bay vs. Cleveland Browns, November 12, 1967 (2 returns).
166, Al Carmichael, Green Bay vs. Los Angeles Rams, October 11, 1953 (4 returns).
151, Travis Williams, Green Bay vs. Cardinals, 1967.
132, Al Carmichael, Green Bay vs. Los Angeles Rams, December 12, 1954 (4 returns).

LENGTH OF SERVICE

Most Years Head Coach —

- 31, Earl L. "Curly" Lambeau, Green Bay, 1919-49.
2, Earl L. "Curly" Lambeau, Chicago Cardinals, 1950-51.
2, Earl L. "Curly" Lambeau, Washington Redskins, 1952-53.
35 — Total.

Most Years Active Player (with Packers) —

- 16, Bart Starr, 1956-71.
15, Ray Nitschke, 1958-72.

Most Years Active Player —

- 16, Bart Starr, QB, 1956-71.
15, Johnny "McNally" Blood (back), Duluth, Green Bay, Pittsburgh — 1925-39.
15, Ray Nitschke, 1958-72.

Most Consecutive Games Played —

†187, Forrest Gregg, 1956, 58-70.
 162, Willie Davis, 1959-69.
 150, Boyd Dowler, 1959-69.

DON HUTSON'S PASS RECEIVING

Most Passes Caught — (one season), 74; (one game), 14.

Most Touchdown Passes — (11 seasons), 99, (one season), 17; (one game), 3 (seven times).

Most Yards Gained Catching Passes — (11 seasons), 8,010; (one season), 1,211 (one game), 237.

Longest Completed Pass — 92 yards.

Shortest Completed Pass — 4 inches.

Total Points Scored — (11 seasons), 823; (one season), 138; (one game), 31.

Total Touchdowns Scored — 105.

Most Touchdowns — (one season), 17; (one game), 4.

Most Points After Touchdowns — 172 (11 seasons).

	Games	Rcvd.	Yards Gained	Lgst. Gain	Tds.		Games	Rcvd.	Yards Gained	Lgst. Gain	Tds.
1935 ...	10	18	420	83	6	1941 ...	11	†58	738	45	*10
1936 ...	12	34	536	*87	9	1942 ...	11	74	*1211	73	*17
1937 ...	11	*41	552	78	7	1943 ...	10	47	776	79	11
1938 ...	10	32	548	54	9	1944 ...	10	58	866	55	9
1939 ...	11	34	*846	92	6	1945 ...	10	47	834	75	9
1940 ...	11	45	664	36	7	Total ...	117	488	7991	92	†99

*—Set League Record. †—Tied League Record. ‡—League Record.

1973 PACKER BESTS**Individual**

Rushing: Brockington, 142 yards on 22 att. vs. Chicago 12/16

Passing: Tagge, 17 of 23 for 267 yards vs. New England 11/18

Receiving: Staggers, 4 for 87, long of 50, vs. New England 11/18

Interceptions: 1 by several

Scoring: Marcol, 13 pts., 4/4 FG, 1/2 XPs, vs. St. Louis 11/11

Team

298 yds. in 53 atts. (5.6 ave.) vs. Chicago 12/16

267 yds., 73.9 pct., vs. New England 11/18

263 yds., 17 att., vs. New England 11/18

4 for 104 yards, long 58, 2 TD, vs. New Orleans 12/2

30 points, 2 TD on ret., 1 TDR, 3/4 FGs and 1/2 XPs vs. New Orleans 12/2



GREEN BAY PACKERS TEAM RECORDS

YARDS GAINED

Most Yards Gained Passing (one season) —

2,846, 1951.	2,602, 1966.
2,758, 1967.	2,508, 1965.
2,688, 1952.	2,474, 1964.

Most Yards Gained Passing (one game) —

- 423, Green Bay vs. Chicago Cardinals, November 1, 1942 (13 completions, 6 touchdowns).
- 422, Green Bay vs. St. Louis Cardinals, December 21, 1969 (23 completions, 6 touchdowns).
- 380, Green Bay vs. Detroit, October 26, 1952 (26 completions, 2 touchdowns).
- 334, Green Bay vs. Philadelphia, November 11, 1962 (19 completions, 1 touchdown).

Most Yards Gained Rushing (one season) —

2,460, 1962.	2,248, 1963.
2,350, 1961.	2,227, 1971.
2,276, 1964.	

Most Yards Gained Rushing (one game) —

- 298, Green Bay vs. Chicago Bears, Dec. 16, 1973 (53 attempts).
- 294, Green Bay vs. Philadelphia, Nov. 11, 1962.
- 284, Green Bay vs. Detroit Lions, Oct. 4, 1959.
- 284, Green Bay vs. San Francisco 49ers, Oct. 11, 1959.
- 284, Green Bay vs. Los Angeles Rams, Dec. 17, 1961.

Most Yards Gained (one game) —

- 628, Green Bay vs. Philadelphia, Nov. 11, 1962 (294 passing, 334 rushing).

FIRST DOWNS

Most First Downs (one season) —

- 281, 1962 (151 rushing, 114 passing, 16 penalty).
- 274, 1961 (142 rushing, 115 passing, 17 penalty).

Most First Downs (one game) —

- 37, Green Bay vs. Philadelphia, November 11, 1962 (21 rushing, 15 passing, 1 penalty).
- 28, Green Bay vs. Los Angeles Rams, October 17, 1954 (14 rushing, 11 passing, 3 penalty).
- 28, Green Bay vs. New York, October 22, 1967 (19 rushing, 7 passing, 2 penalty).
- 28, Green Bay vs. Cleveland, November 12, 1967 (15 rushing, 11 passing, 2 penalty).
- 28, Green Bay vs. St. Louis, December 21, 1969, (6 rushing, 21 passing, 1 penalty).

Fewest First Downs to Opponents (one game) —

- *0, Green Bay vs. New York Giants, October 1, 1933 (Packers lost, 10-7) tied.

FORWARD PASSING

Most Passes Completed (one season) —

- 231, Green Bay, 1951 (attempted 478).
- 195, Green Bay, 1954 (attempted 412).

Most Passes Attempted (season) —

- 478, Green Bay, 1951 (completed 231).

Best Passing Efficiency

- More than 250 — 60.7%, 1966 (193 completions in 318 attempts).
- More than 250 — 60.1%, 1962 (178 completions in 285 attempts).
- More than 250 — 59.1%, 1968 (in 318 attempts)
- More than 250 — 57.9%, 1964 (186 completions in 321 attempts).
- More than 250 — 57.8%, 1961 (177 completions in 306 attempts).

*—League Record

Most Touchdown Passes (one season) —

28, Green Bay, 1942.

26, Green Bay, 1951.

26, Green Bay, 1952.

Most Passes Had Intercepted (one game) —

8, Green Bay vs. New York Giants, November 21, 1948.

Most Touchdown Passes (one game) —

6, Green Bay vs. Chicago Cardinals, November 1, 1942; and

Green Bay vs. Detroit, October 7, 1945.

SCORING**Most Touchdowns (one season) —**

53, 1962 (14 games).

49, 1961 (14 games).

46, 1963 (14 games).

44, 1964 (14 games).

43, 1966 (14 games).

41, 1960 (12 games).

41, 1942 (11 games).

Most Touchdowns Running (one season) —

39, 1962.

32, 1960.

31, 1961.

Most Touchdowns Passing (one season) —

28, Green Bay, 1942 (11 games).

26, Green Bay, 1951 (12 games).

26, Green Bay, 1952 (12 games).

Most Points After Touchdown (one season) —

52, 1962.

49, 1961.

43, 1963.

41, 1960.

41, 1964.

41, 1966.

Most Field Goals (one season) —

33, 1972 (48 attempts).

21, 1973 (35 attempts).

19, 1967 (26 attempts).

17, 1965 (37 attempts).

16, 1963 (33 attempts).

16, 1961 (24 attempts).

16, 1955 (24 attempts).

15, 1962 (20 attempts).

15, 1970 (28 attempts).

Most Points (one season) —

415, 1962 (14 games).

391, 1961 (14 games).

369, 1963 (14 games).

342, 1964 (14 games).

Fewest Points (one season) —

80, Green Bay, 1922 (12 games).

73, Green Bay, 1921 (10 games).

Most Points Scored (one game) —

57, Green Bay vs. Detroit, October 7, 1945.

56, Green Bay vs. Atlanta, October 23, 1965.

55, Green Bay vs. Chicago Cardinals, 1942.

55, Green Bay vs. Cleveland, 1967.

Most Points (one game, both teams) —

87, Detroit (52) vs. Green Bay (35) November 22, 1951.

83, Chicago Bears (52) vs. Green Bay (31) November 6, 1955.

Most Points (one team, one quarter) —

*41, Green Bay vs. Detroit (second quarter) October 7, 1945.

35, Green Bay vs. Cleveland (first quarter) November 12, 1967.

Most Touchdowns Rushing (one game) —

6, vs. Cleveland, 1961.

6, vs. Pittsburgh, 1941.

6, vs. Philadelphia, 1962.

*—League Record

SCORING (continued)

Most Points After Touchdown (one game) —

- 8, vs. Atlanta, 1966.
- 7, vs. Chicago Cardinals, 1942.
- 7, vs. Detroit, 1945.
- 7, vs. Cleveland, 1961.
- 7, vs. Philadelphia, 1962.
- 7, vs. Cleveland, 1967.

Most Touchdowns Passing (one game) —

- 6, Green Bay vs. Chicago Cardinals, November 1, 1942.
- 6, Green Bay vs. Detroit, October 7, 1945.

Most Touchdowns (one game) —

- 8, Green Bay vs. Detroit, October 7, 1945.
- 8, Green Bay vs. Atlanta, October 23, 1966.

PUNTING

Most Punts (one season) —

- 87, Green Bay, 1970.
- 87, Green Bay, 1949.
- 78, Green Bay, 1948.

Fewest Punts (one season) —

- 48, Green Bay, 1944.
- 48, Green Bay, 1960.

INTERCEPTIONS

Most Passes Intercepted By (one season) —

- 42, Green Bay, 1943 (opponents attempted 242).

Best Percentage of Interceptions By (one season) —

- 17.3, Green Bay, 1943 (opponents attempted 242).

Most Passes Intercepted By (one team, one game) —

- *9, Green Bay vs. Detroit, October 24, 1943.

Most Interceptions Returned for Touchdowns (one season) —

- 6, Green Bay, 1966 (intercepted 28).
- 5, Green Bay, 1943 (intercepted 24).

Most Yards Interceptions Returned (one season) —

- 606, Green Bay, 1943 (average 14.3).

CONSECUTIVE PERFORMANCES

Most Consecutive Victories —

- 12, Green Bay, 1928-29.
- 12, Green Bay, 1961-62.

Most Consecutive Games Without Defeat —

- 23, Green Bay — 1928, 1929, 1930 (won 21, tied 2).

*—League record.



GREEN BAY PACKERS RESULTS BY SEASONS

1919

PACKERS	OPP.
53 Menominee	0
61 Marinette	0
54 New London	0
87 Sheboygan	0
76 Racine	6
33 Ishpeming	0
85 Oshkosh	0
53 Milwaukee A.C.	0
46 Chicago A.C.	0
17 Stambaugh	0
0 Beloit	6

565 12

Packers W. 10, L. 1, T. 0

1920

PACKERS	OPP.
3 Chicago Boosters	3
56 Kaukauna	0
3 Stambaugh	0
25 Marinette	0
62 DePere	0
7 Beloit	0
9 Milw. All-Stars	0
3 Beloit	14
19 Menominee	7
26 Lapham A.C.	0
14 Stambaugh	0

227 24

Packers W. 9, L. 1, T. 1

1921

PACKERS	OPP.
13 Chicago Boosters	0
49 Rockford	0
40 Chicago Corn-H	0
7 Beloit	0
3 Rock Island	10
7 Minneapolis	6
43 Evansville	6
14 Hammond	7
3 Cardinals	3
0 Staleys	20
3 Racine	3

182 55

Packers W. 7, L. 2, T. 2

1922

PACKERS	OPP.
0 Duluth	6
3 Cardinals	6
14 Rock Island	19
6 Racine	10
0 Milwaukee	0
0 Rock Island	0
3 Columbus	0
14 Marines	6
3 Racine	3
13 Milwaukee	0
10 Duluth	0
14 Racine	0

80 50

Packers W. 5, L. 4, T. 3

1923

PACKERS	OPP.
10 Hibbing	0
12 Marines	0
0 St. Louis	0
0 Chicago Bears	3
12 Milwaukee	0
3 Racine	24
3 St. Louis	0
10 Milwaukee	7
16 Racine	0
10 Duluth	0
19 Hammond	0

95 34

Packers W. 8, L. 2, T. 1

1924

PACKERS	OPP.
15 Ironwood	0
5 Chicago Bears	0
3 Duluth	6
0 Cardinals	3
16 Kansas City	0
17 Milwaukee	0
19 Marines	0
6 Racine	3
13 Duluth	0
17 Milwaukee	10
0 Chicago Bears	3
17 Kansas City	6
0 Racine	7

128 38

Packers W. 9, L. 4, T. 0

1925

PACKERS	OPP.
*48 Iron Mountain	6
14 Hammond	0
14 Chicago Bears	10
0 Rock Island	3
31 Milwaukee	0
20 Rock Island	0
33 Rochester	13
6 Milwaukee	0
6 Cardinals	9
7 Dayton	0
0 Chicago Bears	21
0 Pottsville	31
7 Frankford	13
13 Providence	10

199 116

Packers W. 9, L. 5

1926

PACKERS	OPP.
*79 Iron Mountain	0
21 Detroit	0
6 Chicago Bears	6
7 Milwaukee	0
7 Cardinals	13
0 Duluth	0
35 Racine	0
3 Cardinals	0
21 Milwaukee	0
14 Louisville	0
13 Chicago Bears	19
14 Frankford	19
7 Detroit	0
3 Chicago Bears	3

230 60

Packers W. 8, L. 3, T. 3

1927

PACKERS	OPP.
*34 Milwaukee	0
0 Dayton	0
12 Cleveland	7
6 Chicago Bears	7
20 Duluth	0
13 Cardinals	0
13 N. Y. Yankees	0
*22 Milwaukee	7
6 Cardinals	6
6 Dayton	0
6 Chicago Bears	14
17 Frankford	9

169 50

Packers W. 9, L. 2, T. 1

1928

PACKERS	OPP.
19 Minneapolis	0
9 Frankford	19
12 Chicago Bears	12
0 N. Y. Giants	6
20 Cardinals	0
16 Chicago Bears	6
17 Dayton	0
26 Pottsville	14
0 N. Y. Yankees	0
7 N. Y. Giants	0
0 Pottsville	26
7 Providence	7
0 Frankford	2
6 Chicago Bears	0

139 92

Packers W. 7, L. 4, T. 3

1929

PACKERS	OPP.
14 Portsmouth	0
9 Dayton	2
23 Chicago Bears	0
9 Cardinals	2
14 Frankford	2
24 Minneapolis	0
7 Cardinals	6
16 Minneapolis	6
14 Chicago Bears	0
12 Cardinals	0
20 New York	6
0 Frankford	0
25 Providence	0
25 Chicago Bears	0

212 24

Packers W. 13, L. 0, T. 1

1930

PACKERS	OPP.
46 Oshkosh	0
14 Cardinals	0
7 Chicago Bears	0
14 New York	7
27 Frankford	12
13 Minneapolis	0
19 Minneapolis	0
47 Portsmouth	13
13 Chicago Bears	12
6 Cardinals	13
6 New York	13
25 Frankford	7
37 Stapleton	7
0 Chicago Bears	21
6 Portsmouth	6

272 111

Packers W. 10, L. 3, T. 1

1931

PACKERS	OPP.
26 Cleveland	0
32 Brooklyn	6
7 Chicago Bears	0
27 New York	7
26 Cardinals	7
15 Frankford	7
48 Providence	20
6 Chicago Bears	2
26 Stapleton	0
13 Cardinals	21
14 New York	10
38 Providence	7
7 Brooklyn	0
6 Chicago Bears	7

291 94

Packers W. 12, L. 2, T. 0

1932

PACKERS	OPP.
45 Grand Rapids	0
15 Cardinals	7
0 Chicago Bears	0
13 New York	0
15 Portsmouth	10
2 Chicago Bears	0
13 Brooklyn	0
26 Stapleton	0
19 Cardinals	9
21 Boston	0
0 New York	6
7 Brooklyn	0
21 Stapleton	3
0 Portsmouth	19
0 Chicago Bears	9

197 63

Packers W. 11, L. 3, T. 1

1933

PACKERS	OPP.
7 Boston	7
7 Chicago Bears	14
7 New York	10
17 Portsmouth	0
47 Pittsburgh	0
7 Chicago Bears	10
35 Philadelphia	9
14 Cardinals	6
0 Portsmouth	7
7 Boston	20
6 New York	17
10 Philadelphia	0
6 Chicago Bears	7

170 107

Packers W. 6, L. 7, T. 1

1934

PACKERS	OPP.
28 Fort Atkinson	7
19 Philadelphia	0
10 Chicago Bears	24
20 New York	6
0 Detroit	3
41 Cincinnati	0
15 Cardinals	0
14 Chicago Bears	27
10 Boston	0
3 New York	17
0 Cardinals	9
3 Detroit	0
0 Cardinals	6
21 St. Louis	14

184 119

Packers W. 8, L. 6, T. 0

1935

PACKERS	OPP.
*49 LaCrosse	0
6 Cardinals	7 H
7 Chi. Bears	0 H
16 New York	7 H
27 Pittsburgh	0 H
0 Cardinals	3 M
13 Detroit	3 M
17 Chi. Bears	14 A
31 Detroit	7 H
10 Detroit	20 A
34 Pittsburgh	14 A
7 Cardinals	9 A
13 Philadelphia	6 A

230 96

Packers W. 9, L. 4, T. 0

1936

PACKERS	OPP.
10 Cardinals	7 H
3 Chi. Bears	30 H
24 Cardinals	0 M
31 Boston	2 H
20 Detroit	18 H
42 Pittsburgh	10 M
21 Chi. Bears	10 A
7 Boston	3 A
38 Brooklyn	7 A
26 New York	14 A
26 Detroit	17 A
0 Cardinals	0 A
†21 Boston	6 A

269 124

Packers W. 11, L. 1, T. 1

° — Non-League game.

† — World Championship game.

H — Home

A — Away

M — Milwaukee

1937

PACKERS

*0 All-Stars	6 A
7 Cardinals	14 H
2 Chi. Bears	14 H
26 Detroit	6 H
34 Cardinals	13 M
35 Cleveland	10 A
35 Cleveland	7 H
14 Detroit	13 A
24 Chi. Bears	14 A
37 Philadelphia	7 H
0 New York	10 A
6 Washington	14 A

220 128

Packers W. 7, L. 5, T. 0

1938

PACKERS

26 Cleveland	17 H
0 Chi. Bears	2 H
28 Cardinals	7 M
24 Cardinals	22 A
7 Detroit	17 H
35 Brooklyn	7 M
20 Pittsburgh	0 H
28 Cleveland	7 A
24 Chi. Bears	17 A
28 Detroit	7 A
3 New York	15 A
17 New York	23 A

240 141

Packers W. 8, L. 4, T. 0

1939

PACKERS

14 Cardinals	10 H
21 Chi. Bears	16 H
24 Cleveland	27 H
27 Cardinals	20 M
26 Detroit	7 H
24 Washington	14 M
27 Chi. Bears	30 A
23 Philadelphia	16 A
28 Brooklyn	0 A
7 Cleveland	6 A
12 Detroit	7 A
†27 New York	0 M

260 153

Packers W. 10, L. 2, T. 0

1940

PACKERS

*45 All-Stars	28 A
27 Philadelphia	20 H
10 Chi. Bears	41 H
31 Cardinals	6 M
31 Cleveland	14 H
14 Detroit	23 H
24 Pittsburgh	3 M
7 Chi. Bears	14 A
28 Cardinals	7 A
3 New York	7 A
50 Detroit	7 A
13 Cleveland	13 A

283 183

Packers W. 7, L. 4, T. 1

1941

PACKERS

23 Detroit	0 H
24 Cleveland	7 M
17 Chi. Bears	25 H
14 Cardinals	13 M
30 Brooklyn	7 M
17 Cleveland	14 A
24 Detroit	7 A
16 Chi. Bears	14 A
17 Cardinals	9 H
54 Pittsburgh	7 A
22 Washington	17 A

258 120

Packers W. 10, L. 1, T. 0

14 Chi. Bears 33

(Divisional Playoff)

1942

PACKERS

28 Chi. Bears	44 H
17 Cardinals	13 A
38 Detroit	7 M
45 Cleveland	28 H
28 Detroit	7 A
55 Cardinals	24 H
30 Cleveland	12 A
7 Chi. Bears	38 A
21 New York	21 A
7 Philadelphia	0 A
24 Pittsburgh	21 M

300 215

Packers W. 8, L. 2, T. 1

1943

PACKERS

21 Chi. Bears	21 H
28 Cardinals	7 A
35 Detroit	14 H
7 Washington	33 M
27 Detroit	6 A
35 New York	21 A
7 Chi. Bears	21 A
35 Cardinals	14 M
31 Brooklyn	7 A
38 Phil-Pitt	28 A

264 172

Packers W. 7, L. 2, T. 1

1944

PACKERS

14 Brooklyn	7 M
42 Chi. Bears	28 H
27 Detroit	6 M
34 Card-Pitt	7 H
30 Cleveland	21 H
14 Detroit	0 A
0 Chi. Bears	21 A
42 Cleveland	7 A
0 New York	24 A
35 Card-Pitt	20 A
114 New York	7 A

252 148

Packers W. 8, L. 2, T. 0

1945

PACKERS

19 All-Stars	7 A
31 Chi. Bears	21 H
57 Detroit	21 M
14 Cleveland	27 H
38 Boston Yanks	14 M
33 Cardinals	14 H
24 Chi. Bears	28 A
7 Cleveland	20 A
28 Boston Yanks	0 A
23 New York	14 A
3 Detroit	14 A

277 180

Packers W. 7, L. 4, T. 0

1946

PACKERS

7 Chi. Bears	30 H
17 L. Angeles	21 M
19 Philadelphia	7 A
17 Pittsburgh	7 H
10 Detroit	7 M
7 Chi. Bears	10 A
19 Cardinals	7 A
9 Detroit	0 A
6 Cardinals	24 H
20 Washington	7 A
17 L. Angeles	38 A

148 158

Packers W. 6, L. 5, T. 0

1947

PACKERS

29 Chi. Bears	20 H
17 L. Angeles	14 M
10 Cardinals	14 H
27 Washington	10 M
34 Detroit	17 H
17 Pittsburgh	18 M
17 Chi. Bears	20 A
20 Cardinals	21 A
24 New York	24 A
30 L. Angeles	10 A
35 Detroit	14 A
14 Philadelphia	28 A

274 210

Packers W. 6, L. 5, T. 1

1948

PACKERS

31 Boston Yanks	0 A
7 Chi. Bears	45 H
33 Detroit	21 H
7 Cardinals	17 M
16 L. Angeles	0 H
7 Washington	23 M
20 Detroit	24 A
7 Pittsburgh	38 A
6 Chi. Bears	7 A
3 New York	49 M
10 L. Angeles	24 A
7 Cardinals	42 A

154 290

Packers W. 3, L. 9, T. 0

1949

PACKERS

0 Chi. Bears	17 H
7 L. Angeles	48 H
19 N. Y. Bulldogs	0 A
17 Cardinals	39 M
7 L. Angeles	35 A
16 Detroit	14 M
3 Chi. Bears	24 A
10 Giants	30 H
7 Pittsburgh	30 M
21 Cardinals	41 A
0 Washington	30 A
7 Detroit	21 A

114

329

Packers W. 2, L. 10, T. 0

1950

PACKERS

7 Detroit	45 H
35 Washington	21 M
31 Chi. Bears	21 H
31 N. Y. Yanks	44 A
14 Chi. Bears	28 A
17 N. Y. Yanks	35 H
21 Baltimore	41 A
14 L. Angeles	45 M
21 Detroit	24 A
25 S. Fran.	21 H
14 L. Angeles	51 A
14 S. Fran.	30 A

244

406

Packers W. 3, L. 9, T. 0

1951

PACKERS

20 Chi. Bears	31 H
35 Pittsburgh	33 M
37 Philadelphia	24 H
0 L. Angeles	28 M
29 N. Y. Yanks	27 A
17 Detroit	24 H
7 Pittsburgh	28 A
13 Chi. Bears	24 A
35 Detroit	52 A
28 N. Y. Yanks	31 H
19 S. Fran.	31 A
14 L. Angeles	42 A

254

375

Packers W. 3, L. 9, T. 0

1952

PACKERS

14 Chi. Bears	24 H
35 Washington	20 M
28 L. Angeles	30 M
24 Dallas	14 A
17 Detroit	52 H
12 Philadelphia	20 M
41 Chi. Bears	28 A
17 N. Y. Giants	3 A
42 Dallas	14 H
24 Detroit	48 A
27 L. Angeles	45 A
14 S. Fran.	24 A

295

302

Packers W. 6, L. 6, T. 0

1953

PACKERS

0 Cleveland	27 M
13 Chi. Bears	17 H
20 L. Angeles	38 M
37 Baltimore	14 H
14 Pittsburgh	31 A
35 Baltimore	24 A
21 Chi. Bears	21 A
7 Detroit	14 H
7 S. Fran.	37 M
15 Detroit	34 A
14 S. Fran.	48 A
17 L. Angeles	33 A

200

338

Packers W. 2, L. 9, T. 1

1954

PACKERS

20 Pittsburgh	21 H
3 Chi. Bears	10 H
17 S. Fran.	23 M
35 L. Angeles	17 M
7 Baltimore	6 A
37 Philadelphia	14 A
23 Chi. Bears	28 A
23 Baltimore	14 M
17 Detroit	21 H
24 Detroit	28 A
0 S. Fran.	35 A
27 L. Angeles	35 A

234

251

Packers W. 4, L. 8, T. 0

1955

PACKERS

20 Detroit	17 H
24 Chi. Bears	3 H
20 Baltimore	24 M
30 L. Angeles	28 M
10 Cleveland	41 A
10 Baltimore	14 A
31 Chi. Bears	52 A
31 Cardinals	14 H
27 S. Fran.	21 M
10 Detroit	24 A
28 S. Fran.	7 A
17 L. Angeles	31 A

258

276

Packers W. 6, L. 6, T. 0

1956

PACKERS

16 Detroit	20 H
21 Chi. Bears	37 H
38 Baltimore	33 M
42 L. Angeles	17 M
21 Baltimore	28 A
7 Cleveland	24 M
14 Chi. Bears	38 A
16 S. Fran.	17 H
24 Detroit	20 A
24 Cardinals	21 A
20 S. Fran.	38 A
21 L. Angeles	49 A

264

342

Packers W. 4, L. 8, T. 0

1957

PACKERS

21 Chi. Bears	17 H
14 Detroit	24 H
17 Baltimore	45 M
14 S. Fran.	24 M
24 Baltimore	21 A
17 New York	31 H
14 Chi. Bears	21 A
27 L. Angeles	31 M
27 Pittsburgh	10 A
6 Detroit	18 A
17 L. Angeles	42 A
20 S. Fran.	27 A

218

311

Packers W. 3, L. 9, T. 0

1958

PACKERS

20 Chi. Bears	34 H
13 Detroit	13 H
17 Baltimore	24 M
21 Washington	37 A
38 Philadelphia	35 H
0 Baltimore	56 A
10 Chi. Bears	24 A
7 L. Angeles	20 H
12 S. Fran.	33 M
14 Detroit	24 A
21 S. Fran.	48 A
20 L. Angeles	34 A

193

382

Packers W. 1, L. 10, T. 1

1959

Packers

9 Chicago Bears	6 H
28 Detroit	10 H
21 San Francisco	20 H
6 Los Angeles	45 M
21 Baltimore	38 A
3 New York	20 A
17 Chicago Bears	28 A
24 Baltimore	28 M
21 Washington	0 H
24 Detroit	17 A
38 Los Angeles	20 A
36 San Francisco	14 A

248

246

Packers W. 7, L. 5, T. 0

1960

Packers

14 Chicago Bears	17 H
28 Detroit	9 H
35 Baltimore	21 H
41 San Francisco	14 M
19 Pittsburgh	13 A
24 Baltimore	38 A
41 Dallas	7 H
31 Los Angeles	33 M
10 Detroit	23 A
41 Chicago Bears	13 A
13 San Francisco	0 A
35 Los Angeles	21 A

332

209

Packers W. 8, L. 4, T. 0

1961

Packers	Attendance
13 Detroit	17 M (44,307)
30 San Francisco	10 H (38,669)
24 Chicago Bears	0 H (38,669)
45 Baltimore	7 H (38,669)
49 Cleveland	17 A (75,049)
33 Minnesota	7 A (42,007)
28 Minnesota	10 M (44,116)
21 Baltimore	45 A (57,641)
31 Chicago Bears	28 A (49,711)
35 Los Angeles	17 H (38,669)
17 Detroit	9 A (55,662)
20 New York	17 M (47,012)
21 San Francisco	22 A (55,722)
24 Los Angeles	17 A (49,169)

391

223

Packers W. 11, L. 3, T. 0

1962

Packers	Attendance
34 Minnesota	7 H (38,669)
17 St. Louis	0 M (44,885)
49 Chicago Bears	0 H (38,669)
9 Detroit	7 H (38,669)
48 Minnesota	21 A (41,475)
31 San Francisco	13 M (46,010)
17 Baltimore	6 A (57,966)
38 Chicago Bears	7 A (48,753)
49 Philadelphia	0 A (60,671)
17 Baltimore	13 H (38,669)
14 Detroit	26 A (57,578)
41 Los Angeles	10 M (46,833)
31 San Francisco	21 A (53,769)
20 Los Angeles	17 A (60,389)

415

148

Packers W. 13, L. 1, T. 0

1963

Packers	Attendance
3 Chicago Bears	10 H (42,327)
31 Detroit	10 M (45,912)
31 Baltimore	20 H (42,327)
42 Los Angeles	10 H (42,327)
37 Minnesota	28 A (42,567)
30 St. Louis	7 A (32,801)
34 Baltimore	20 A (60,065)
33 Pittsburgh	14 M (46,293)
28 Minnesota	7 H (42,327)
7 Chicago Bears	26 A (49,166)
28 San Francisco	10 M (45,905)
13 Detroit	13 A (54,016)
31 Los Angeles	14 A (52,357)
21 San Francisco	17 A (31,031)

369

206

Packers W. 11, L. 2, T. 1

1964

Packers	Attendance
23 Chicago Bears	12 H (42,327)
20 Baltimore	21 H (42,327)
14 Detroit	10 A (59,203)
23 Minnesota	24 H (42,327)
24 San Francisco	14 M (47,380)
21 Baltimore	24 A (60,213)
17 Los Angeles	27 M (47,617)
42 Minnesota	13 A (44,278)
30 Detroit	7 H (42,327)
14 San Francisco	24 A (38,483)
28 Cleveland	21 M (48,065)
45 Dallas	21 A (44,971)
17 Chicago Bears	3 A (43,636)
24 Los Angeles	24 A (40,735)

342

245

Packers W. 8, L. 5, T. 1

1965

Packers	Attendance
41 Steelers	9 A (38,383)
20 Colts	17 M (48,130)
23 Bears	14 H (50,852)
27 49'ers	10 H (50,852)
31 Lions	21 A (56,712)
13 Cowboys	3 M (48,311)
10 Bears	31 A (45,664)
7 Lions	12 H (50,852)
6 Rams	3 M (48,485)
38 Vikings	13 A (47,426)
10 Rams	21 A (39,733)
24 Vikings	19 H (50,852)
42 Colts	27 A (60,238)
24 49'ers	24 A (45,710)

316

224

Packers W. 10, L. 3, T. 1

1966

Packers	Attendance
24 Colts	3 M (48,650)
21 Browns	20 A (83,943)
24 Rams	13 H (50,861)
23 Lions	14 H (50,861)
20 49'ers	21 A (39,290)
17 Bears	0 A (49,573)
56 Falcons	3 M (48,623)
31 Lions	7 A (56,954)
17 Vikings	20 H (50,861)
13 Bears	6 H (50,861)
28 Vikings	16 A (47,426)
20 49'ers	7 M (48,725)
14 Colts	10 A (60,238)
27 Rams	23 A (72,416)

335

163

Packers W. 12, L. 2, T. 0

H — Home A — Away M — Milwaukee

* — Non-League game

1967

Packers	Attendance
17 Lions	17 H (50,861)
13 Bears	10 H (50,861)
23 Falcons	0 M (49,467)
27 Lions	17 A (57,877)
7 Vikings	10 M (49,601)
48 Giants	21 A (62,585)
31 Cardinals	23 A (49,792)
10 Colts	13 A (60,238)
55 Browns	7 M (50,074)
13 49'ers	0 H (50,861)
17 Bears	13 A (47,513)
30 Vikings	27 A (47,693)
24 Rams	27 A (76,637)
17 Steelers	24 H (50,861)

332 209
Packers W. 9, L. 4, T. 1

1968

Packers	Attendance
30 Eagles	13 H (50,861)
13 Vikings	26 M (49,346)
17 Lions	23 H (50,861)
38 Falcons	7 A (58,850)
14 Rams	16 M (49,646)
14 Lions	14 A (57,302)
28 Cowboys	17 A (74,604)
10 Bears	13 H (50,861)
10 Vikings	14 A (47,644)
29 Saints	7 M (49,644)
27 Redskins	7 A (50,621)
20 49'ers	27 A (47,218)
3 Colts	16 H (50,861)
28 Bears	27 A (46,435)

281 227
Packers W. 6, L. 7, T. 1

1969

Packers	Attendance
17 Bears	0 H (50,861)
14 49'ers	7 M (48,184)
7 Vikings	19 A (60,740)
28 Lions	17 A (58,384)
21 Rams	34 A (78,947)
28 Falcons	10 H (50,861)
38 Steelers	34 A (46,403)
6 Colts	14 A (60,238)
7 Vikings	9 M (48,321)
10 Lions	16 H (50,861)
20 Giants	10 M (48,156)
7 Browns	20 A (82,137)
21 Bears	3 A (45,216)
45 Cardinals	28 H (50,861)

269 221
Packers W. 8, L. 6, T. 0

H — Home A — Away M — Milwaukee

1970

Packers	Attendance
0 Lions	40 H (56,263)
27 Falcons	24 H (56,263)
13 Vikings	10 M (47,967)
22 Chargers	20 A (53,064)
21 Rams	31 H (56,263)
30 Eagles	17 M (48,022)
10 49ers	26 A (59,335)
10 Colts	13 M (48,063)
20 Bears	19 H (56,263)
3 Vikings	10 A (47,900)
3 Cowboys	16 A (67,182)
20 Steelers	12 A (46,418)
17 Bears	35 A (44,957)
0 Lions	20 A (57,387)

196 293
Packers W. 6, L. 8, T. 0

1971

Packers	Attendance
40 Giants	42 H (56,263)
34 Broncos	13 M (47,957)
20 Bengals	17 H (56,263)
28 Lions	31 A (54,418)
13 Vikings	24 H (56,263)
13 Rams	30 A (75,351)
14 Lions	14 M (47,961)
17 Bears	14 A (55,049)
0 Vikings	3 A (49,784)
21 Falcons	28 A (58,850)
21 Saints	29 M (48,035)
16 Cardinals	16 A (50,443)
31 Bears	10 H (56,263)
6 Dolphins	27 A (76,812)

274 298
Packers W. 4, L. 8, T. 2

1972

Packers	Attendance
26 Browns	10 A (75,771)
14 Raiders	20 H (56,263)
16 Cowboys	13 M (47,103)
20 Bears	17 H (56,263)
24 Lions	23 A (54,418)
9 Falcons	10 M (47,967)
13 Vikings	27 H (56,263)
34 49ers	24 M (47,897)
23 Bears	17 A (55,701)
23 Oilers	10 A (41,752)
16 Redskins	21 A (53,039)
33 Lions	7 H (56,263)
23 Vikings	7 A (49,784)
30 Saints	20 A (65,881)

304 226
Packers W. 10, L. 4, T. 0

1973

Packers

Attendance

23 Jets	7	H	(47,124)
13 Lions	13	H	(56,267)
3 Vikings	11	A	(48,503)
16 Giants	14	A	(70,050)
10 Chiefs	10	H	(47,265)
7 Rams	24	A	(80,558)
0 Lions	34	A	(53,859)
17 Bears	31	H	(56,267)
25 Cardinals	21	H	(56,267)
24 Patriots	33	A	(61,219)
6 49ers	20	A	(61,175)
30 Saints	10	H	(47,890)
7 Vikings	31	H	(56,267)
21 Bears	0	A	(55,701)

Packers W. 5, L. 7, T. 2



GREEN BAY PACKERS

VS. OPPONENTS — LEAGUE PLAY ONLY

AMERICAN FOOTBALL CONFERENCE

EASTERN

	W	L	T
Baltimore	17	17	0
New England	0	1	0
Buffalo	—	—	—
Miami	0	1	0
New York Jets	1	0	0

CENTRAL

	W	L	T
Cincinnati	1	0	0
Cleveland	7	4	0
Houston	1	0	0
Pittsburgh	19	7	—

WESTERN

	W	L	T
Denver	1	0	0
Kansas City	0	0	1
Oakland	0	1	0
San Diego	1	0	—

NATIONAL FOOTBALL CONFERENCE

EASTERN

	W	L	T
Dallas	7	1	0
New York Giants	20	16	2
Philadelphia	17	2	0
St. Louis	38	20	4
Washington	6	6	0

CENTRAL

	W	L	T
Chicago	44	60	6
Detroit	43	32	6
Green Bay	—	—	—
Minnesota	13	13	0

WESTERN

	W	L	T
Atlanta	5	2	0
Los Angeles	18	30	1
New Orleans	3	1	0
San Francisco	18	19	1

GREEN BAY PACKERS PRE-SEASON RESULTS

1954

PACKERS	OPP.
10 Cardinals	27 A
13 Browns	14 H
36 Steelers	14 A
13 Eagles	24 A
31 Redskins	3 A
28 Giants	38 M

1955

PACKERS	OPP.
31 Giants	24 A
7 Browns	13 A
14 Steelers	16 H
10 Eagles	24 A
31 Redskins	33 A
37 Cardinals	28 M

1956

PACKERS	OPP.
27 Eagles	6 M
17 Giants	13 H
21 Browns	20 A
17 Redskins	10 A
29 Cardinals	21 A

1957

PACKERS	OPP.
20 Cardinals	16 A
17 Cardinals	14 A
16 Eagles	13 M
13 Giants	10 A
21 Redskins	14 A
10 Steelers	10 A

1958

PACKERS	OPP.
0 Steelers	3 M
20 Eagles	17 H
41 Giants	20 A
14 Redskins	23 A
24 Cardinals	31 A

1959

PACKERS	OPP.
16 Bears	19 M
24 49'ers	17 A
45 Eagles	28 A
0 Giants	14 A
20 Redskins	13 A
13 Steelers	10 A

1960

PACKERS	OPP.
20 Steelers	13 A
16 Giants	7 A
35 Bears	7 M
35 Cardinals	14 H
28 Cowboys	23 A
41 Redskins	7 A

1961

PACKERS	OPP.
30 Dallas	7 A
31 Cardinals	7 A
24 Bears	14 M
20 Giants	17 H
31 Redskins	24 A

1962

PACKERS	OPP.
42 All-Stars	20 A
31 Cowboys	7 A
41 Cardinals	14 A
35 Bears	21 M
20 Giants	17 H
20 Redskins	14 A

1963

PACKERS	OPP.
17 All-Stars	20 A
27 Steelers	7 A
31 Cowboys	10 A
26 Bears	7 M
24 Giants	17 H
28 Redskins	17 A

1964

PACKERS	OPP.
7 Cardinals	20 A
24 Giants	10 H
21 Bears	7 M
35 Cowboys	3 A
17 Browns	20 A

1965

PACKERS	OPP.
44 N. Y. Giants	7 H
34 Bears	14 M
12 Cowboys	21 A
30 Cleveland	14 A
31 Cardinals	13 H

1966

PACKERS	OPP.
38 All-Stars	0 A
10 Bears	13 M
3 Cowboys	21 A
17 Steelers	6 H
37 Giants	10 M

1967

PACKERS	OPP.
27 All-Stars	0 A
31 Pittsburgh	20 H
18 Bears	0 M
20 Cowboys	3 A
30 Browns	21 A
31 Giants	14 H

1968

PACKERS	OPP.
34 All-Stars	17 A
14 Giants	15 H
7 Bears	10 M
31 Cowboys	27 A
21 Steelers	17 M
31 Browns	9 A

1969

PACKERS	OPP.
22 Giants	21 H
9 Bears	19 M
13 Cowboys	31 A
27 Browns	17 A
31 Steelers	19 H
38 Falcons	24 A

1970

PACKERS	OPP.
31 Giants	31 H
6 Bears	6 M
35 Cowboys	34 A
37 Raiders	7 A
10 Bengals	10 M
34 Bills	0 H

1971

PACKERS	OPP.
0 Bears	2 M
13 Pittsburgh	16 H
10 Miami	7 M
13 Oakland	17 H
24 Cincinnati	27 A
20 Buffalo	14 A

1972

PACKERS	OPP.
24 Bengals	14 H
14 Dolphins	13 A
3 Oilers	20 A
10 Bears	7 M
10 Cardinals	31 H
20 Chiefs	0 M

1973

PACKERS	OPP.
13 Bears	13 M
10 Bills	3 H
33 Oilers	14 M
21 Chiefs	16 A
22 Steelers	30 H
10 Bengals	13 A

GREEN BAY PACKERS RESULTS BY SERIES

SHRINE GAME RESULTS

UPPER MIDWEST SHRINE GAMES (Record 11-11-2)

Attendance			Attendance		
1950 Packers 16; Colts	14	(17,191)	1962 Packers 35; Bears	21	(44,326)
1951 Packers 10; Eagles	14	(19,282)	1963 Packers 26; Bears	7	(44,592)
1952 Packers 0; Giants	7	(22,000)	1964 Packers 21; Bears	7	(46,920)
1953 Packers 23; Steelers	26	(16,859)	1965 Packers 31; Bears	14	(47,066)
1954 Packers 27; Giants	38	(17,000)	1966 Packers 10; Bears	13	(47,034)
1955 Packers 37; Cardinals	38	(18,000)	1967 Packers 18; Bears	0	(47,126)
1956 Packers 27; Eagles	6	(12,138)	1968 Packers 7; Bears	10	(47,127)
1957 Packers 16; Eagles	13	(17,101)	1969 Packers 9; Bears	19	(47,127)
1958 Packers 0; Steelers	3	(17,294)	1970 Packers 6; Bears	6	(47,298)
1959 Packers 16; Bears	19	(28,286)	1971 Packers 0; Bears	2	(47,248)
1960 Packers 35; Bears	21	(35,118)	1972 Packers 10; Bears	7	(47,222)
1961 Packers 24; Bears	14	(42,560)	1973 Packers 13; Bears	13	(47,222)

BISHOP'S CHARITIES RESULTS (Record 8-4-1)

Attendance			Attendance		
1961 Packers 20; Giants	17	(33,452)	1967 Packers 31; Steelers	20	(50,861)
1962 Packers 20; Giants	17	(38,669)	1968 Packers 14; Giants	15	(50,861)
1963 Packers 24; Giants	17	(42,327)	1969 Packers 22; Giants	21	(50,861)
1964 Packers 34; Giants	10	(42,327)	1970 Packers 31; Giants	31	(56,263)
1965 Packers 44; Giants	7	(50,837)	1971 Packers 13; Steelers	17	(56,263)
1966 Packers 17; Steelers	6	(50,861)	1972 Packers 10; Cardinals	31	(56,263)
			1973 Packers 22; Steelers	30	(56,267)

PACKERS vs. COLLEGE ALL-STARS (CHICAGO) (Record 6-2)

1937 — PACKERS, 0; ALL-STARS, 6
1940 — PACKERS, 45; ALL-STARS, 28
1945 — PACKERS, 19; ALL-STARS, 7
1962 — PACKERS, 42; ALL-STARS, 20
1963 — PACKERS, 17; ALL-STARS, 20
1966 — PACKERS, 38; ALL-STARS, 0
1967 — PACKERS, 27; ALL-STARS, 0
1968 — PACKERS, 34; ALL-STARS, 17

PACKERS vs. PROFESSIONAL ALL-STARS (Record 1-0)

(Played at Los Angeles)

1939 — PACKERS, 16; ALL-STARS, 7

W. DIV. PLAY-OFF PACKERS vs. COLTS (G.B.) (Record 2-1)

1941 — PACKERS, 14; BEARS, 33	(43,425)
1965 — PACKERS, 13; COLTS, 10	(50,861)
1967 — PACKERS, 28; RAMS, 7, at Milw.	(48,861)

CHAMPIONSHIP GAME RECORDS ON PAGE ONE

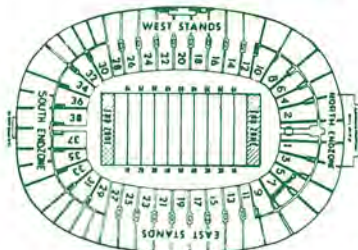

LAMBEAU FIELD
(Green Bay Packers)
Green Bay, Wisc. Cap. 56,267

MILWAUKEE COUNTY STADIUM
(Green Bay Packers)
Milwaukee, Wisc. Cap. 47,823

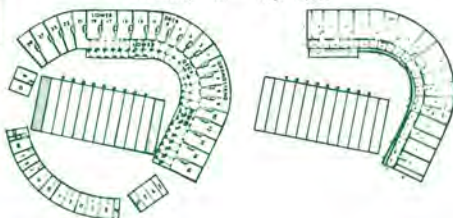

BIRTH OF A TEAM AND A LEGEND

On the evening of August 11, 1919, a score or more of husky young characters, called together by Curly Lambeau and George Calhoun, gathered in the dingy editorial room of the old Press-Gazette building on Cherry Street and organized a football team. They didn't know it, but that was the beginning of the incredible saga of the Green Bay Packers.

There had been some preliminary talk and planning and that night's decision wasn't announced until two days later, but the big step had been taken. So August 11 is as good a birthday as any.

Actually, the initial spark had been struck a few weeks before during a casual street corner conversation between Curly Lambeau and George Calhoun. It was apparently one of those "why not get up a football team?" remarks, but once they got interested they wasted no time.

First they talked Curly's employers at the Indian Packing Company into putting up some money for equipment.

Because the team's jerseys had been provided by the packing company, which also permitted the use of its athletic field for practice, the club was identified in its early publicity as a project of the company. With this tie-in the name "Packers" was a natural, and Packers they have been ever since, although the corporation had practically faded out of the picture before that first season was half over.

EARLY DAYS—That first season the team won 10 games and lost only

one against other teams from Wisconsin and Upper Michigan. Games were played in an open field with no fence or bleachers, and interested fans "passed the hat." But the team was so successful by 1921 that Lambeau was backed by two officials of the packing plant in obtaining a franchise in the new national pro-football league that had been formed in 1920. Cash customers didn't quite pay the freight, and at the end of the season it had to be forfeited. This was the first in a long series of troubles that the now famous team overcame, for in 1922 Lambeau gained other backers and bought the franchise back for \$250. Troubles continued during that season. One game was rained out and the insurance company wouldn't pay off because the official amount of rain was one one-hundredth of an inch short of that required in the policy. Another storm late in the season when the Packers were scheduled to play the Duluth Eskimos, however, proved the founding of the modern community corporation. A. B. Turnbull, general manager of the Green Bay Press-Gazette, told the Packers to play anyway. He then went out and helped organize the businessmen of Green Bay in the support of the team, and the Green Bay Football Corporation was formed.

THE IRON MAN ERA—With good financial backing, Lambeau began to pick up college stars from all over the country, plus some unknowns who were going to turn out to be "greats." And in 1929 Green Bay won the national professional football championship. They repeated in

1930 and 1931 with a team featuring such all-time pro greats as Red Dunn, Verne Lewellen, Cal Hubbard, Bo Molenda, Jug Earp, Mike Michalske, Johnny Blood, Bill Kern, Arnie Herber, Clarke Hinkle, Lavvie Dilweg, Tom Nash, Milt Gantenbein and Hank Bruder. Many games 12 to 13 players would go for almost the full 60 minutes. These teams were hailed all over the country as some of the greatest ever.

THE HUTSON PERIOD — Trouble flared again soon afterward. A fan fell from the stands, sued and won a \$5,000 verdict, and the insurance company went out of business. The Packers went into receivership, were just about to fold when Green Bay businessmen came to the rescue again, raised \$15,000 in new capital and reorganized the club. About this time a rather slight, lanky end by the name of Don Hutson came to the club. From his first game on, Hutson became the terror of the league and the secret of Green Bay's next three championships. With Herber and Cecil Isbell pitching and Hutson catching anything they threw at him despite any kind of a stop-Hutson defense, Green Bay won championships in 1936, 1939 and 1944, and all during the Hutson era they always finished in the first division.

RONZANI REGIME — After Hutson's retirement, Packer fortunes again went into a decline. The disastrous pro football war brought on another financial crisis after the 1949 season. In the midst of it Lambeau resigned to take a position as head coach of the Chicago Cardinals. Then began another major reorganization and rebuilding effort with Gene Ron-

zani of the Bears hired as head coach. Over \$125,000 was raised in a giant stock sale all over the state. Ronzani's teams improved each of the first three seasons until 1952. The Packers were in the thick of the title chase until the last weeks of the season. In 1953 the team played erratic ball and Ronzani resigned with two games remaining on the schedule.

BLACKBOURN TAKES OVER — The Packers overhauled their front office and coaching staff in 1954, hiring Verne C. Lewellen, all-time Packer great, attorney and business man, as general manager. Reaching into college ranks for a head coach was the next step in the re-building plans and Lisle W. Blackbourn, a native Wisconsinite, and Coach of Marquette University, was signed to a contract. During the four year Blackbourn regime the Packers won 17 while losing 31.

McLEAN MOVES UP — Likeable Ray "Scooter" McLean moves up from an outstanding assistant coach to guide the destiny of the Packers for 1958. McLean resigned in December after a 1-10-1 record, worst in Packer history in his first season as head coach.

FROM SANDLOT TO STADIUM — Procedures at Packers games have come a long way since the sandlot years of 1919-20 when the Pack was subsisting on the contents of George Calhoun's hat. Then there were no ushers, no majorettes, no band and no public address system — the latter hadn't been invented yet. There weren't even any seats at first, and it didn't cost anything to get in. When the Packers began their career

in 1919 they played on approximately the same site as now abandoned City Stadium, but with a mighty difference. Hagemeister Park, as it was called, was just a big vacant lot with a football gridiron marked on it.

There were no gates because there wasn't any fence. Spectators just dropped off the Walnut street street-car and walked over to the sideline, or drove their own cars and parked about ten yards behind the ropes stretched around the playing field.

If they felt like it they either sat in their automobiles or on top of them, but most preferred to get out and follow the play up and down the field. By moving as the play progressed you always had a "50-yard line" location and were handy to any donnybrook that might require a little help. In fact, when things got exciting the crowd sometimes spilled right onto the field, surrounded the scrimmage in a big circle and virtually took part in every play. Teams didn't huddle in those days, or the fans would have been in that too.

When the half ended teams grabbed blankets and adjourned to opposite end zones where they relaxed and talked over the tactics for the next half. Nothing private about those huddles. The crowd formed a ring around the players, a practice encouraged since it made a handy wind break. Fans weren't bashful about joining the discussions either, sometimes with surprising results. At least one early game was pulled out of the fire by a spectator's halftime suggestion.

In 1920 a section of stands was built — just a small bleacher with a ca-

capacity of a couple hundred — on one side of the field, and a fee charged to sit there. The next year a portable canvas fence was erected around the whole field and a regular admission charge inaugurated.

When Hagemeister Park was dug up in 1923 to make way for East High School, the Packers shifted to the new baseball grounds out on the end of Main Street. This was called Bellevue Park because it was just east of the old Hagemeister Brewery, which was renamed the Bellevue Products Co. during Prohibition. Things were Big Time out there, with crowds of 4,000 to 5,000 storming the fences to boo the hated Chicago Bears.

The Packers used Bellevue in 1923-24, but it was obviously inadequate and too far out, lacking about every facility needed for football. Agitation to build a new stadium somewhere near the original site culminated in the erection of old City Stadium just back of the new high school.

The new plant was barely completed in time for the 1925 opening, but was an immediate success, the Bear game that year drawing a record crowd of nearly 6,000. It was a typical small town park of its day, with wooden fences and stands on both sides between the 30-yard lines. A wooden railing surrounded the rest of the gridiron, along which the Knothole Gang stood or sat on the ground.

Seating capacity was gradually increased until it seated 15,000 by 1934, with the end zones still uncovered. With the filling in of the area around the end lines the ultimate capacity of 25,000 was reached.

After World War II City Stadium gradually faded from its once proud position as one of the favored fields in the National Football League to an inadequate and obsolete installation. As pro crowds increased it was impossible to expand the stadium any further. With limited capacity, the Packers found it increasingly difficult to schedule top opponents at home. September 29, 1957 was a proud day for Green Bay and its Packers. A million dollar modern stadium with a seating capacity of 32,150 was dedicated. In 1961 the Stadium was expanded to 38,669, to 42,327 in 1963, to 50,861 in 1965 when the name was changed to Lambeau Field, and to the present 56,267 in 1970.

THE LOMBARDI ERA

In 1959, the Packers announced the signing of New York Giant assistant Vince Lombardi as head coach and general manager of a team that finished dead last in 1958 with a 1-10-1 mark.

In his first season, Lombardi lifted the Packers to a 7-5 record and was unanimously voted Coach of the Year. Then in 1960, the Packers captured the Western Division Title and went on to win World Championships in 1961, 1962, 1965, 1966 and 1967. Never finishing lower than second since 1960, his teams have become the standard of football excellence and the Packer franchise has become one of the most successful in the National Football League.

In 1967, Green Bay played to 22 consecutive sellouts in 23 games and became the first team in the history of the League to win three straight world titles.

Over a nine year span as Head Coach, Lombardi's teams racked up 141 victories against 39 losses and 4 ties for a remarkable .783 winning percentage. Even more noteworthy, however, is the record of Lombardi coached teams in post-season play. In 10 Division playoffs and World Championship Games, the Packers emerged victorious nine times.

Following the third consecutive Title in 1967, Lombardi turned over the head coaching duties to Phil Bengtson and one year later announced that he was leaving Green Bay to coach and manage the Washington Redskins. Bengtson coached the Packers from 1968-1970 compiling a 20-21-1 record and in December of 1970 resigned.

THE PRESENT — The Packers launched a new era on Jan. 14, 1971, when fundamentalist Dan Devine, one of the three most successful coaches in the nation's collegiate ranks, was named head coach and general manager. After settling for a 4-8-2 record during his first season, in which he undertook a massive rebuilding project, Devine led the Packers to a Central Division title in 1972 with a 10-4 mark. He will be striving this season for a repeat of that championship performance, Green Bay's first since '67, following an unexpected recession in '73, when the Packers' Super Bowl hopes dissolved into a 5-7-2 nightmare in the wake of key injuries to Willie Buchanan, Jim Del Gaizo and Bill Hayhoe.

GREEN BAY PACKERS ALL-TIME ROSTER 1921-1973

Player — Position	College	Years	Player — Position	College	Years
Aberson, Cliff (B)	No College	1946	Brown, Bob (DT)	Arkansas AM&N	66-73
Abrams, Nate (E)	No College	21	Brown, Tim (B)	Ball St.	59
Abramson, Geo. (T)	Minnesota	25	Brown, Tom (HB)	Maryland	64-68
Adams, Chet (T)	Ohio State	42-43	Bruder, Hank (B)	N'western	31-39
Adderley, Herb (B)	Mich. St.	61-69	Bucchianeri, Mike (G)	Indiana	41, 44-45
Adkins, Bob (B)	Marshall	40-41, 45-46	Buchanan, Willie (DB)	San Diego St.	72-73
Afflis, Dick (G)	Nevada	51-54	Buck, Cub (T)	Wisconsin	21-25
Aggajanian, Ben (K)	New Mexico	1961	Buhler, Larry (B)	Minnesota	39-41
Albrecht, Art (T)	Wisconsin	41	Buland, Walt (T)	No College	24
Aldridge, Ben (B)	Okla. A&M	53	Bullough, Hank (G)	Mich. State	55, 58
Aldridge, Lionel (DE)	Utah State	63-71	Bultman, Art (C)	Marquette	32-34
Amundsen, Norm (G)	Wisconsin	57	Burris, Paul (G)	Oklahoma	49-51
Amsler, Marty (DE)	Evansville	70	Butler, Frank (C)	Mich. State	34-36, 38
Anderson, Bill (E)	Tennessee	65-66	Butler, Bill (B)	Chattanooga	59
Anderson, Don (B)	Tex. Tech	66-71	Caffey, Lee Roy (LB)	Texas A&M	64-69
Apst, Marger (B)	So. Calif.	32	Cahoon, Ivan (T)	Gonzaga	26-29
Ashmore, Roger (T)	Gonzaga	28-29	Canadeo, Tony (B)	Gonzaga	41-43, 46-52
Austin, Hise (DB)	Prairie View A&M	73	Cannava, Al (B)	Boston Col.	50
Bailey, Byron (B)	Wash. St.	53	Capp, Dick (LB)	Boston College	67
Baker, Frank (E)	N'western	31	Capuzzi, Jim (B)	Cincinnati	55-56
Baker, Roy (B)	So. Calif.	28-29	Carey, Joe (G)	No College	21
Balaz, Frank (B)	Iowa	39-41	Carlson, Irv (G)	St. John	26
Baldwin, Al (E)	Arkansas	50	Carmichael, Al (B)	Southern Cal	53-58
Banet, Herb (B)	Manchester	37	Carpenter, Lew (B)	Arkansas	59-63
Barnes, Emery (E)	Oregon	56	Carr, Fred (LB)	Texas-El Paso	68-73
Barnes, Gary (E)	Clemson	62-63	Carroll, Leo (DE)	San Diego	68
Barnett, Solon (T)	Baylor	45-46	Carter, Jim (LB)	Minnesota	70-73
Barrager, Nate (C)	So. Calif.	31-35	Carter, Joe (E)	SMU	42
Barrett, Jan (E)	Fresno State	63	Carter, Mike (WR)	Sac. St.	70-71
Barry, Al (G)	So. Calif.	54, 57	Casper, Charley (B)	TCU	34
Barry, Norm (B)	Notre Dame	21	Chandler, Don (K)	Florida	65-67
Barton, Don (B)	Texas	53	Christman, Paul (B)	Missouri	50
Basing, Myrt (B)	Lawrence	23-27	Cifelli, Gus (T)	Notre Dame	53
Baxter, Lloyd (T)	SMU	48	Cifers, Bob (B)	Tennessee	49
Beasley, John (B)	So. Dakota	24	Clancy, Jack (WR)	Michigan	70
Beck, Ken (T)	Texas A&M	59-60	Claridge, Dennis (QB)	Nebraska	64-65
Becker, Wayland (E)	Marquette	36-38	Clemens, Cal (B)	So. Calif.	36
Bell, Ed (G)	Indiana	47-49	Clemens, Bob (B)	Georgia	55
Bennett, Earl (G)	H.-Simmons	46	Clemens, Ray (G)	St. Mary's	47
Berezney, Paul (T)	Fordham	42-44	Cloud, Jack (B)	Will. & Mary	50-51
Berrang, Ed (E)	Villanova	52	Cody, Ed (B)	Purdue	47-48
Berry, Connie (E)	N. Carolina State	40	Coffey, Junior (RB)	Wash.	65
Bettencourt, L. (C)	St. Mary's	33	Collins, Al (B)	LSU	51
Bettis, Tom (LB)	Purdue	55-61	Comp, Irv (B)	St. Benedict	43-49
Bilda, Dick (B)	Marquette	44	Comstock, Rudy (G)	Georgetown	31-33
Biolo, John (G)	Lake Forest	39	Conway, Dave (K)	Texas	71
Blaine, Ed (G)	Missouri	62	Cone, Fred (B)	Clemson	51-57
Bloodgood, El (B)	Nebraska	30	Cook, Jim (G)	Wisconsin	21
Boedeker, Bill (B)	Kalamazoo	50	Cook, Ted (E)	Alabama	48-50
Boerio, Chuck (LB)	Illinois	52	Coughlin, Frank (B)	Notre Dame	21
Bookout, Billy (B)	Austin	55-56	Coutre, Larry (B)	Notre Dame	50, 53
Boone, J. R. (B)	Tulsa	53	Craig, Larry (B)	So. Carolina	39-49
Borak, Fritz (E)	Creighton	38	Cremer, Ted (E)	Auburn	48
Borden, Nate (E)	Indiana	55-59	Crenshaw, Leon (DT)	Tuskegee	68
Bowdoin, Jim (G)	Alabama	28-32	Crimmins, Bernie (G)	Notre Dame	45
Bowman, Ken (C)	Wisconsin	64-73	Croft, Milburn (T)	Ripon	42-47
Brackins, Chas. (B)	Prairie View	55	Cronin, Tom (B)	Marquette	22
Bradley, Dave (G)	Penn State	69-71	Crowley, Jim (B)	Notre Dame	25
Branstetter, Kent (OL)	Houston	73	Crutcher, Tommy (LB)	TCU	64-67, 71-72
Bratkowski, Zeke (QB)	Georgia	63-68, 71	Cuff, Ward (B)	Marquette	47
Bray, Ray (G)	W. Michigan	52	Culver, Al (T)	Notre Dame	32
Breen, Gene (LB)	Va. Tech	64	Currie, Dan (LB)	Mich. State	58-64
Brennan, John (G)	Michigan	39	Curry, Bill (LB)	Georgia Tech	65-66
Brock, Charley (C)	Nebraska	39-47	Cvercko, Andy (G)	N'western	60
Brock, Lou (B)	Purdue	40-45	Cyre, Hector (T)	Gonzaga	26-28
Brockington, John (RB)	Ohio State	71-73	Dahms, Tom (T)	San Diego St.	55
Brown, Aaron (DE)	Minnesota	73	Dale, Carroll (E)	Va. Tech	65-72
Brown, Allen (E)	Mississippi	66-67	Daniell, Averell (T)	Pittsburgh	37
Brown, Bill (G)	Arkansas	53-56	Danjean, Ernie (G)	Auburn	57

Player — Position	College	Years
Darling, Bernard (C)	Beloit	27-31
Davenport, Bill (B)	H. Simmons	31
Davidson, Ben (T)	Washington	61
Davis, Dave (WR)	Tenn. A&I	71-72
Davis, Harper (B)	Miss. State	51
Davis, Paul (G)	Marquette	22
Davis, Ralph (G)	Wisconsin	47-48
Davis, Willie (E)	Grambling	60-69
Dawson, Gib (B)	Texas	53
Deeks, Don (B)	Texas	48
Dees, Bob (T)	Missouri SW	52
Del Gaizo, Jim (QB)	Tampa	73
DeLisle, Jim (DT)	Wisconsin	71
Deschaine, Dick (E)	No College	55-57
Dillon, Bobby (B)	Texas	52-59
Dilweg, Lavvie (E)	Marquette	27-34
DiPierro, Ray (G)	Ohio State	50-51
Disend, Leo (T)	Albright	40
Dittrich, John (G)	Wisconsin	59
DonCarlos, J. (C)	Drake	31
Donohoe, Mike (TE)	San Francisco	73
Douglas, George (C)	Marquette	21
Dowden, Steve (T)	Baylor	52
Dowler, Boyd (E)	Colorado	59-69
Dreyer, Wally (B)	Wisconsin	50-51
Druis, Chuck (G)	Temple	50
Duford, Wilfred (B)	Marquette	24
Duhart, Paul (B)	Florida	44
Dumoe, Bill (E)	Beloit	21
Dunaway, Dave (E)	Duke	68
Duncan, Ken (P-WR)	Tulsa	71
Dunn, Red (B)	Marquette	27-31
Dunnigan, Walt (E)	Minnesota	22
Earhart, Ralph (B)	Texas Tech	48-49
Earpe, Jug (C)	Monmouth	22-32
Eason, Roger (T)	Oklahoma	49
Ecker, Ed (T)	John Carroll	50-51
Elliott, Burton (B)	Marquette	21
Elliott, Carleton (E)	Virginia	51-54
Ellis, Ken (DB)	Southern	70-73
Engelbreiten, Tiny (G)	N'thwestern	34-41
Engelmann, W. (B)	So. Dakota St.	30-33
Enright, Rex (B)	Notre Dame	26-27
Erickson, Harry (B)	Wash-Jeff	23
Estes, Roy (B)	Georgia	28
Ethridge, Joe (T)	SMU	49
Evans, John (B)	California	29
Evans, Lon (G)	TCU	33-37
Evans, Dick (E)	Iowa	40, 43
Falkenstein, Tony (B)	St. Mary's	43
Faverty, Hal (C)	Wisconsin	52
Faye, Allen (E)	Marquette	22
Feathers, Beattie (B)	Tennessee	40
Felker, Art (E)	Marquette	51
Ferguson, Howie (B)	No College	53-58
Ferry, Lou (T)	Villanova	49
Finley, Jim (G)	Mich. State	42
Finnin, Tom (T)	Detroit	57
Fitzgibbons, Paul (B)	Creighton	30-32
Flaherty, Dick (E)	Marquette	26-27
Flanigan, Jim (LB)	Pitt.	67-70
Fleming, Marv (E)	Utah	63-69
Flowers, Bob (C)	Texas Tech	42-48
Floyd, Bobby J. (B)	TCU	52, 54
Folkman, Lee (E)	Washington	61
Ford, Len (E)	Michigan	58
Forester, Bill (LB)	SMU	53-63
Forte, Aldo (G)	Montana	47
Forte, Bob (B)	Arkansas	46-53

Player — Position	College	Years
Francis, Joe (B)	Oregon St.	58-59
Frankowski, Bob (G)	Washington	45
Franta, Herb (T)	St. Thomas	30
Freeman, Bob (B)	Auburn	59
Fries, Sherwood (G)	Colorado St.	43
Fritsch, Ted (B)	Stevens Pt.	42-50
Frutig, Ed (E)	Michigan	41-45
Gantenbein, Milt (B)	Wisconsin	31-40
Gardella, Aug. (B)	Holy Cross	22
Gardner, Milt (G)	Wisconsin	22-26
Garrett, Bob (B)	Stanford	54
Garrett, Len (TE)	N. M. Highlands	71-72
Gassert, Ron (T)	Virginia	62
Gatewood, Lester (B)	Baylor	46-47
Gavin, Fritz (E)	Marquette	21, 23
Gibson, Paul (WR)	Tex. El Paso	72
Gillette, Jim (B)	Virginia	47
Gillingham, Gale (G)	Minnesota	66-73
Girard, Jug (B)	Wisconsin	48-51
Glass, Leland (WR)	Oregon	72-73
Glick, Eddie (B)	Marquette	21-22
Goldenberg, Chas. (G)	Wisconsin	33-45
Goodman, Les (RB)	Yankton	73
Goodnight, Clyde (E)	Tulsa	45-49
Gordon, Lou (T)	Illinois	36-37
Gorgal, Ken (B)	Purdue	56
Grabowski, Jim (B)	Illinois	66-70
Gray, D. (E)	No College	23
Greeney, Norm (G)	Notre Dame	33
Greenfield, Tom (C)	Arizona	39-41
Gregg, Forrest (T)	SMU	56, 58-70
Gremminger, Hank (B)	Baylor	56-65
Griffin, Harold (C)	Iowa	28
Grimes, Billy (B)	Okl. A&M	50-52
Grimm, Dan (G)	Colorado	63-65
Gros, Earl (B)	LSU	62-63
Grove, Roger (B)	Mich. State	31-35
Gudasauskas, Pete (G)	Murray St.	42, 45
Hackbart, Dale (B)	Wisconsin	60
Hall, Charles (DB)	Pittsburgh	71-73
Hampton, Dave (RB)	Wyoming	70-71
Hanner, Dave (T)	Arkansas	52-64
Hanny, Frank (T)	Indiana	30
Hanson, Roy (B)	Marquette	23
Harden, Leon (DS)	Tex. El Paso	70
Harding, Roger (C)	California	49
Hardy, Kevin (DT)	Notre Dame	70
Hart, Doug (DB)	Arlington St.	64-71
Harris, John (B)	Minnesota	30
Hathcock, Dave (B)	Memphis State	66
Haycraft, Ken (E)	Wisconsin	64-66
Hayes, Norb (E)	Marquette	23
Hayhoe, Bill (OT)	USC	69-73
Hays, Dave (E)	Notre Dame	21-22
Hays, George (E)	St. Bonaventure	53
Hearden, Les (B)	St. Ambrose	24
Hearden, Tom (B)	Notre Dame	27-28
Heath, Stan (B)	Nevada	49
Heifner, Larry (LB)	Clemson	72-73
Held, Paul (B)	San Diego St.	55
Hellvin, Jerry (T)	Tulane	54-57
Hendrian, Warren (B)	Pittsburgh	24
Henry, Urban (T)	Georgia Tech	63
Herber, Arnie (B)	Regis	31-41
Hickman, Larry (B)	Baylor	60
Hill, Don (B)	Stanford	29
Hill, Jim (DB)	Texas A&I	72-73
Hilton, John (TE)	Richmond	70
Himes, Dick (OT)	Ohio State	68-73

Player — Position	College	Years
Hinkle, Clarke (B)	Bucknell	32-41
Hinte, Tex (E)	Pittsburgh	41
Holler, Ed (LB)	So. Carolina	63
Horn, Don (QB)	San Diego St.	67-70
Hornung, Paul (B)	Notre-D	57-62, 64-66
Howard, Lynn (B)	Indiana	21-22
Howell, John (B)	Nebraska	38
Howton, Bill (E)	Rice	52-58
Hubbard, Cal (T)	Geneva	29-35
Hudson, Bob (RB)	NE Okla. St.	72
Hunt, Ervin (DB)	Fresno St.	70
Hunt, Kevin (T)	Doane, Neb.	72
Hunter, Art (C)	Notre Dame	54
Hunter, Scott (QB)	Alabama	71-73
Hutson, Don (E)	Alabama	35-45
Hyland, Bob (C)	Boston College	67-69
Iman, Ken (C)	SE Missouri	60-63
Ingalis, Bob (C)	Michigan	42
Isbell, Cecil (B)	Purdue	38-42
Jacobs, Allen (B)	Utah	65
Jacobs, Jack (B)	Oklahoma	47-49
Jacurski, Harry (E)	Fordham	39-44
James, Claudis (FL)	Jackson St.	67-69
Janowski, Eddie (B)	Wisconsin	37-41
Jansante, Val (E)	Duquesne	51
Jean, Walter (G)	Missouri	25-26
Jenison, Ray (T)	So. Dakota St.	31
Jenke, Noel (LB)	Minnesota	73
Jennings, Jim (E)	Missouri	55
Jeter, Bob (DB)	Iowa	63-70
Johnson, Glen (T)	Arizona St.	49
Johnson, Howard (G)	Georgia	40-41
Johnson, Joe (B)	Boston Col.	54-58
Johnson, Mary (B)	San Jose St.	52-53
Johnson, Tom (T)	Michigan	52
Johnson, Bill (E)	Minnesota	41
Johnson, Chester (B)	Marquette	34-39
Johnstone, Art (B)	Lawrence	31
Jones, Bruce (G)	Alabama	27-28
Jones, Bob (G)	Indiana	34
Jones, Ron (TE)	UTEP	69
Jones, Tom (G)	Bucknell	38
Jordan, Henry (T)	Virginia	59-69
Jorgenson, Carl (T)	St. Mary's	34
Kahler, Bob (B)	Nebraska	41-44
Kahler, Royal (T)	Nebraska	42
Katalinas, Leo (T)	Catholic U.	38
Keane, Jim (E)	Iowa	52
Keefe, Emmett (T)	Notre Dame	21
Kekeris, Jim (T)	Missouri	48
Kell, Paul (T)	Notre Dame	39-40
Kelley, Bill (E)	Texas Tech	49
Kenyon, Crowell (G)	Ripon	23
Kercher, Bob (E)	Georgetown	44
Kern, Bill (T)	Pittsburgh	29-30
Keuper, Ken (B)	Georgia	45-47
Kiesling, Walt (T)	St. Thomas	35-36
Kilbourn, Warren (T)	Michigan	39
Kimmel, J. D. (T)	Houston	58
Kinard, Bill (B)	Mississippi	57-58
King, Don (T)	Kentucky	56
Kirby, John (B)	So. Calif.	49
Klaus, Fee (C)	No College	21
Klieban, Adolph (B)	Milwaukee Trs.	21
Kopay, Dave (B)	Wash.	72
Knafele, Gary (E)	Colorado	54-62
Knutson, Gene (E)	Michigan	54-56
Kostelnik, Ron (T)	Cincinnati	61-68
Kotal, Eddie (B)	Lawrence	25-29

Player — Position	College	Years
Kovatch, John (E)	Notre Dame	47
Kramer, Jerry (G)	Idaho	58-68
Kramer, Ron (E)	Michigan	57, 59-64
Kranz, Ken (B)	Milwaukee Trs.	49
Krause, Larry (RB)	St. Norbert	70-73
Kresky, Joe (G)	Wisconsin	30
Kroll, Bob (DB)	No. Michigan	72-73
Kuechenberg, Rudy (LB)	Indiana	70
Kuick, Stan (G)	Beloit	26
Kurth, Joe (T)	Notre Dame	33-34
Kuusisto, Bill (G)	Minnesota	41-46
Laabs, Kermit (B)	Beloit	29
Ladrow, Wally (B)	No College	21
Lambeau, Curly (B)	Notre Dame	21-30
Lammons, Pe'e (TE)	Texas	72
Lande, Cliff (E)	Carroll	21
Lane, MacArthur (RB)	Utah State	72-73
Lankas, Jim (B)	St. Mary's	43
Larson, Fred (C)	Notre Dame	25
Lauer, John (B)	Detroit	22
Lauer, Larry (C)	Alabama	56-57
Lawrence, Jim (B)	TCU	39
Laws, Joe (B)	Iowa	34-45
Leaper, Wesley (E)	Wisconsin	21, 23
Lee, Bill (T)	Alabama	37-42, 46
Lester, Darrell (C)	TCU	37-38
Letlow, Russ (G)	S. Francisco	36-42, 46
Lewellen, Verne (B)	Nebraska	24-32
Lidberg, Carl (B)	Minnesota	26-30
Lipscomb, Paul (T)	Tennessee	45-49
Livingston, Dale (K)	West. Michigan	70
Logan, Dick (T)	Ohio State	52-53
Lollar, George (B)	Howard	28
Long, Bob (E)	Wichita	64-67
Loomis, Ace (B)	La Crosse	51-53
Losch, John (B)	Miami (Fla.)	56
Lucky, Bill (T)	Baylor	55
Ludtke, Norm (G)	Carroll	24
Lueck, Bill (G)	Arizona	68-73
Luhn, Nolan (E)	Tulsa	45-49
Lusteg, Booth (K)	U. Conn.	69-70
Lyle, Dewey (E)	Minnesota	22-23
Lyman, Del (T)	UCLA	41
MacAuliffe, John (B)	Beloit	26
MacLeod, Tom (LB)	Minnesota	73
McBride, Ron (RB)	Missouri	73
McCarren, Larry (C)	Illinois	73
McCoy, Mike (DT)	Notre Dame	70-73
McCrory, Hurdis (B)	Georgia	29-33
McDougal, Bob (B)	Miami, Fla.	47
McDowell, John (G)	St. John's	64
McGaw, Walter (G)	Beloit	26
McGeary, Clink (T)	No. Dakota	50
McGee, Max (E)	Tulane	54, 57-67
McGeorge, Rich (TE)	Elon	70-73
McHan, Lamar (B)	Arkansas	59-60
McIlhenny, Don (B)	SMU	57-59
McKay, Roy (B)	Texas	44-47
McLaughlin, Lee (G)	Virginia	41
McLean, Ray (B)	No College	21
McNally (Blood), John (B)	St. John	28-36
McPartland, Bill (T)	Texas	47
McPherson, For. (T)	Nebraska	43-45
Mack, "Red" (E)	Notre Dame	66
Maddox, George (T)	Kansas St.	35
Malone, Grover (B)	Notre Dame	21
Manley, Leon (G)	Oklahoma	50-51
Mann, Bob (E)	Michigan	50-54
Mann, Erroll (K)	No. Dakota	68

Player — Position	College	Years
Marcol, Chester (K)	Hillsdale	72-73
Marks, Larry (B)	Indiana	28
Marshall, Rich (T)	Stephen F. Austin	65
Martell, Herman (E)	No College	21
Martinkovic, John (E)	Xavier	51-56
Mason, Joel (E)	W. Michigan	41-45
Massey, Carlton (E)	Texas	57-58
Masters, Norm (T)	Mich. State	57-64
Mathys, Charley (B)	Indiana	22-26
Mathews, Al (DB)	Texas A&I	70-73
Mattos, Harry (B)	St. Mary's	36
Matuszak, Marv (LB)	Tulsa	58
Mayer, Frank (G)	Notre Dame	27
Meilinger, Steve (E)	Kentucky	58-60
Mendenhall, Ken (C)	Oklahoma	70
Mercein, Chuck (B)	Yale	67-69
Mercur, Mike (K)	No. Ariz.	68-69
Mestnik, Frank (B)	Marquette	63
Michaels, Lou (K)	Kentucky	71
Michaels, Walt (G)	Wash.-Lee	51
Michalske, Mike (G)	Penn State	29-37
Midler, Lou (G)	N'western	41
Mihajlovich, Lou (B)	Indiana	54
Miketanic, Nick (G)	St. Norbert	37
Miller, Charles (C)	Purdue	38
Miller, Don (B)	SMU	54
Miller, Don (B)	Wisconsin	41-42
Miller, John (T)	Boston Col.	60
Miller, Paul (B)	So. Dakota	36-38
Miller, Tom (E)	Hamp-Sydney	46
Mills, Tom (B)	Penn State	22-23
Milton, Tom (E)	Lake Forest	24
Minick, Paul (G)	Iowa	28-29
Mitchell, Chas. (B)	Tulsa	46
Moje, Dick (E)	Loyola (Cal.)	51
Molenda, Bo (B)	Michigan	29-32
Monnett, Bobby (B)	Mich. State	33-38
Moore, Allen (E)	Texas A&M	39
Moore, Rich (DT)	Villanova	69-70
Moore, Tom (B)	Vanderbilt	60-65
Moselle, Dom (B)	Superior	51-52
Mosley, Russ (B)	Alabama	45-46
Moss, Perry (B)	Illinois	48
Mott, Norm (B)	Georgia	33
Mulleneaux, Carl (E)	Utah St.	38-41, 45-46
Mulleneaux, Lee (T)	Arizona State	38
Murray, Dick (T)	Marquette	21-24
Nadolney, Romanus (G)	Notre Dame	22
Nash, Tom (E)	Georgia	28-32
Neal, Ed (G)	Tulane	45-51
Nichols, Ham (G)	Rice	51
Niemann, Walt (C)	Michigan	22-24
Nitschke, Ray (LB)	Illinois	58-72
Nix, Doyle (B)	SMU	55
Norgard, Al (E)	Stanford	34
Norton, Jerry (DB)	SMU	63-64
Norton, Martin (B)	Carleton	25-28
Nussbaumer, Bob (B)	Michigan	46
Nystrom, Lee (OT)	Macalester	73
Oakes, Bill (T)	Haskell	21
Oats, Carleton (DT)	Florida A&M	73
O'Boyle, Harry (B)	Notre Dame	28-29, 32
O'Connor, Bob (T)	Stanford	35
O'Donahue, Pat (E)	Wisconsin	55
O'Donnell, Dick (E)	Minnesota	24-30
O'Malley, Jack (T)	U.S.C.	70
Odson, Urban (T)	Minnesota	46-49
Ohlgren, Earl (E)	Minnesota	42
Olsen, Ralph (E)	Utah	49

Player — Position	College	Years
Olsonoski, Larry (G)	Minnesota	48-49
O'Malley, Bob (B)	Cincinnati	50
Orlich, Dan (E)	Nevada	49-51
Owens, Henry (G)	Lake Forest	22
Palumbo, Sam (G)	Notre Dame	57
Pannell, Ernie (T)	Texas A&M	41-42, 45
Pape, Orrin (B)	Iowa	30
Papit, John (B)	Virginia	53
Parilli, Babe (B)	Kentucky	52-53, 56-58
Paskvan, George (B)	Wisconsin	41
Patrick, Frank (QB)	Nebraska	70-72
Paulekas, Tony (C)	Wash.-Jeff.	36
Pearson, Lindell (B)	Oklahoma	52
Peay, Francis (T)	Mo.	68-72
Pelfrey, Ray (E)	E. Kentucky St.	51-52
Perkins, Don (B)	Platteville	43-45
Perry, Claude (T)	Alabama	27-35
Pesonen, Dick (B)	Minn.-Duluth	60
Peterson, Les (E)	Texas	32-35
Peterson, Phil (B)	Wisconsin	32
Peterson, Ray (B)	San Francisco	37
Petibon, John (B)	Notre Dame	61-69, 71
Pitts, Elijah (B)	Phil. Smith	61-69, 71
Pope, Bucky (E)	Catawba	68
Powers, Sam (G)	No. Michigan	21
Pregulman, Merv (G)	Michigan	46
Prescott, Ace (E)	H. Simmons	46
Priatko, Bill (G)	Pittsburgh	57
Pritko, Steve (E)	Villanova	49-50
Provo, Fred (B)	Washington	48
Psaltis, Jim (B)	So. Calif.	54
Purdy, Pid (B)	Beloit	26-27
Pureifery, Dave (DL)	E. Michigan	72-73
Purnell, Frank (B)	Alcorn A&M	57
Putman, Earl (C)	Ariz. State	57
Quatse, Jess (T)	Pittsburgh	33
Quinlan, Bill (E)	Mich. State	59-62
Radick, Ken (E)	Marquette	30-31
Randolph, Al (DB)	Iowa	71
Ransport, Keith (E)	SMU	42
Ray, Baby (T)	Vanderbilt	38-48
Regnier, Pete (B)	Minnesota	22
Reichardt, Bill (B)	Iowa	52
Reid, Floyd (B)	Georgia	50-56
Rhodemire, Jay (C)	Kentucky	48-52
Riddick, Ray (E)	Fordham	40-42, 46
Ringo, Jim (C)	Syracuse	53-63
Roach, John (QB)	SMU	61-63
Roberts, Bill (B)	Dartmouth	56
Robinson, Bill (B)	Lincoln	52
Robinson, Dave (LB)	Penn State	63-72
Roche, Alden (DT)	Southern U.	71-73
Rohrig, Herman (B)	Nebraska	41, 46-47
Romine, Al (E)	Alabama	55, 58
Rosatti, Roman (T)	Michigan	24, 26-27
Rose, Al (E)	Texas	32-36
Rose, Bob (C)	Ripon	26
Rosenow, Gus (B)	Wisconsin	21
Roskie, Ken (B)	So. Carolina	48
Rote, Tobin (B)	Rice	50-56
Rowser, John (DB)	Michigan	67-69
Ruetz, Howard (T)	Loras	51-53
Rule, Gordon (DB)	Dartmouth	68-69
Rush, Clive (E)	Miami (O.)	53
Ruzich, Steve (G)	Ohio State	52-54
Salsbury, Jim (G)	UCLA	57-58
Sample, Chuck (B)	Toledo	42, 45
Sandifer, Dan (B)	LSU	52-53
Sandusky, John (T)	Villanova	56

Player — Position	College	Years
Sarafiny, Al (C)	St. Edward	33
Sauer, George (B)	Nebraska	35-37
Saunders, Russ (B)	So. California	31
Schammel, Fran (G)	Iowa	37
Scherer, Bernie (E)	Nebraska	36-38
Schlinkman, Walt (B)	Texas Tech	46-50
Schmaehl, Art (B)	No College	21
Schmidt, George (C)	Lewis	52-53
Schneidman, Herm (B)	Iowa	35-39
Schoemann, Roy (C)	Marquette	38
Schroll, Chuck (B)	LSU	51
Schuetz, Carl (B)	Marquette	50-51
Schultz, Charles (T)	Minnesota	39-41
Schwammel, Ade (T)	Ore. St.	34-37, 43-44
Secord, Joe (C)	No College	22
Seaman, George (E)	Nebraska	40
Seibold, Champ (T)	Wisconsin	34-41
Self, Clarence (B)	Wisconsin	52, 54-55
Serini, Wash (G)	Kentucky	52
Shanley, Jim (B)	Oregon State	58
Shelly, Dexter (B)	Texas	32-33
Shirey, Fred (T)	Nebraska	40
Skeate, Gil (B)	Gonzaga	27
Skibinski, Joe (G)	Purdue	55-56
Skoglund, Bob (E)	Notre Dame	47
Skoronski, Bob (T)	Indiana	56, 59-68
Sleight, Elmer (T)	Purdue	30-31
Smith, Barry (WR)	Florida State	73
Smith, Ben (E)	Alabama	33
Smith, Bruce (B)	Minnesota	45-48
Smith, Donnell (DE)	Southern Univ.	71
Smith, Earl (T)	Ripon	22
Smith, Ed (B)	New York U.	37
Smith, Ernie (T)	So. Calif.	35-37, 39
Smith, Jerry (G)	Wisconsin	56
Smith, Oscar (B)	Tex. Mines	48-49
Smith, Perry (DB)	Colorado State	73
Smith, Rex (E)	Wis. Teachers	22
Smith, Red (G)	Notre Dame	27-29
Smith, Warren (C)	Carleton	21
Snelling, Ken (B)	UCLA	45
Snider, Malcolm (OL)	Stanford	72-73
Sorenson, Glen (G)	Utah State	43-45
Sparlis, Al (G)	UCLA	46
Spencer, Joe (T)	Okla. A&M	50-51
Spencer, Ollie (T)	Kansas	57-58
Spilis, John (WR)	No. Ill.	69-71
Spinks, Jack (G)	Alcorn A&M	55-56
Staggers, Jon (WR)	Missouri	72-73
Stahlman, Dick (E)	Chicago	31-32
Stansauk, Don (T)	Denver	50-51
Staroba, Paul (WR)	Michigan	73
Starr, Bart (B)	Alabama	56-71
Starret, Ben (B)	St. Mary's	42-45
Steen, Frank (E)	Rice	39
Steiner, Rebel (E)	Alabama	50-51
Stephenson, Dave (G)	W. Virginia	51-54
Stevens, Bill (QB)	UTEP	68-69
Stonebraker, John (E)	So. Calif.	42
Sturgeon, Lyle (T)	No. Dakota St.	37
Sullivan, Walter (G)	Beloit	21
Summerhays, Bob (B)	Utah	49-51
Svensen, Earl (C)	Minnesota	37-40
Svensen, George (C)	Minnesota	35-41
Switzer, Veryl (B)	Kansas St.	54-55
Symank, John (B)	Florida	57-62
Szafaryn, Len (T)	No. Carolina	50, 53-56
Tagge, Jerry (QB)	Nebraska	72-73
Tassos, Damon (G)	Texas A&M	47-49

Player — Position	College	Years
Taugher, Claude (B)	Marquette	22
Taylor, Jim (B)	LSU	58-66
Temp, Jim (E)	Wisconsin	57-60
Tenner, Bob (E)	Minnesota	35
Teteak, Doral (G)	Wisconsin	52-56
Thomas, Ike (DB)	Bishop College	72-73
Thomason, Bob (B)	VMI	51
Thompson, Clarence (B)	Minnesota	39
Thurston, Fred (G)	Valparaiso	59-67
Timberlake, Geo. (C)	So. Calif.	55
Tinsley, Pete (G)	Georgia	38-45
Toburen, Nelson (LB)	Wichita	61-62
Tollefson, Chuck (G)	Iowa	44-46
Toner, Tom (LB)	Idaho State	73
Tonnemaker, Clay (C)	Minnesota	50, 53-54
Tunnell, Emlen (B)	Iowa	59-61
Tuttle, Dick (E)	Minnesota	27
Twedell, Fran (G)	Minnesota	39
Uram, Andy (B)	Minnesota	38-43
Urban, Alex (E)	So. Carolina	41, 44-45
Usher, Ed (B)	Michigan	22, 24
Vairo, Dominic (E)	Notre Dame	35
VanderSea, Phil (B-LB)	Mass.	66, 68-70
Van Every, Hal (B)	Minnesota	40-41
VanSickle, Clyde (C)	Arkansas	32-33
Vanthull, Fred (G)	Minnesota	42
Vereen, Carl (T)	Georgia Tech	57
Vegara, George (E)	Notre Dame	25
Vogds, Evan (G)	Wisconsin	48-49
Voss, Lloyd (T)	Nebraska	64-65
Voss, Walter (E)	Detroit	24
Wagner, Buffton (B)	No. Mich.	21
Walker, Cleo (C) (LB)	Louisville	70
Walker, Malcolm (C)	Rice	37
Walker, ValJoo (B)	SMU	53-56
Walsh, Ward (RB)	Tennessee	72-73
Webber, Howard (E)	Kansas St.	28
Weatherwax, Jim (T)	L. A. State	66-69
Webster, Tim (K)	Ark.	71
Wehba, Ray (E)	So. Calif.	44
Weisgerber, Dick (B)	Wilmette	38-40, 42
Wells, Don (E)	Georgia	46-49
West, Pat (B)	So. Calif.	48
Wheeler, Lyle (E)	Ripon	21-23
White, Gene (B)	Georgia	54
Whittenton, Jess (B)	Texas West	58-64
Widby, Ron (P)	Tenn.	72
Wildung, Dick (T)	Minnesota	46-51, 53
Wilkins, Ted (E)	Indiana	25
Williams, A. D. (E)	U. of Pacific	59
Williams, Clarence (DE)	Prairie View A&M	70-73
Williams, Howard (B)	Howard U.	62-63
Williams, Dick (B)	Wisconsin	21
Williams, Perry (RB)	Purdue	69-73
Williams, Travis (HB)	Arizona State	67-70
Wilson, Ben (FB)	U.S.C.	67
Wilson, John (B)	Dubuque U.	39
Wilson, Gene (E)	SMU	47-48
Wilson, Faye (B)	Texas A&M	31
Wilson, Milt (T)	Wis. Teachers	21
Wimberly, Abner (E)	LSU	50-52
Winkler, Francis (DE)	Memphis St.	68-69
Winkler, Randy (G)	Tarleton State	71
Winslow, Paul (E)	No. Car. Col.	60
Winters, Arnold (T)	No College	41
Winther, Wimpy (C)	Mississippi	71
Withrow, Cal (C)	Kentucky	71-73
Witte, Earl (B)	Gus. Adolphus	34
Wizbicki, Alex (B)	Holy Cross	50

Wood, Willie (B)	So. Calif.	60-71
Woodin, Whitey (G)	Marquette	22-30
Wortman, Keith (G)	Nebraska	72-73
Wright, Steve (T)	Alabama	64-66
Wunsch, Harry (G)	Notre Dame	34
Young, Glenn (B)	Purdue	56-57
Young, Bill (G)	Ohio State	29
Young, Paul (C)	Oklahoma	...
Zarnas, Gus (G)	Ohio State	39-40

Zatkoff, Roger (LB)	Michigan	53-56
Zeller, Joe (G)	Indiana	32
Zoll, Carl (G)	No College	21-22
Zoll, Dick (G)	Indiana	39
Zoll, Martin (G)	No College	21
Zuidmulder, Dave (B)	St. Ambrose	29-31
Zupek, Al (E)	Lawrence	46
Zuver, Merle (C)	Nebraska	30



ALL-TIME SCORING — LEAGUE GAMES ONLY

	*Yrs.	Ts.	X.P.	F.G.	T.P.
Don Hutson	35-45	105	172	7	823
Paul Hornung	57-62, 64-66	62	190	66	760
Jim Taylor	58-66	91	0	0	546
Fred Cone	51-57	16	200	53	455
Ted Fritsch	42-50	37	62	36	392
Clarke Hinkle	32-41	43	31	28	373
Max McGee	54, 57-67	51	0	0	306
Verne Lewellen	24-32	50	1	0	301
Don Chandler	65-67	0	117	48	261
Bill Howton	52-58	43	0	0	258
Boyd Dowler	59-69	40	0	0	240
John (Blood) McNally	28-36	37	2	0	224
Chester Marcol	72-73	0	48	54	210
Elijah Pitts	61-69, 71	35	0	0	210
C. Dale	65-72	35	0	0	210
Tony Canadeo	41-44, 46-52	31	0	0	186
Donny Anderson	66-71	31	0	0	180
Tobin Rote	50-56	30	0	0	180
Jerry Kramer	58-68	0	90	29	177
Tom Moore	60-65	27	0	0	162
Joe Laws	34-45	22	0	0	132
Gary Knafele	54-62	21	0	0	126
Curly Lambeau	21-30	12	19	6	109
Breezy Reid	50-56	18	0	0	108
John Brockington	71-73	17	0	0	104
Travis Williams	67-70	17	0	0	102
Bob Mann	50-54	17	0	0	102
Hank Bruder	31-39	16	4	0	100
Lou Brock	40-45	16	2	0	98
Andy Uram	38-43	16	2	0	98
Bob Monnett	32-38	9	28	5	97
Paul Engebretsen	35-41	0	48	16	96
Ron Kramer	57-64	15	0	0	90
Bart Starr	56-71	15	0	0	90
LaVern Dilweg	27-34	14	2	0	86
Clyde Goodnight	45-48	13	0	0	†80
Nolan Luhn	45-49	13	0	0	†80
Dave Hampton	69-71	13	0	0	78
Carl Mulleneaux	38-41, 45-46	13	0	0	78
Eddie Jankowski	37-41	11	4	1	73
Harry Jacobski	39-44	12	0	0	72
Hurdis McCrary	29-33	12	0	0	72
Marv Fleming	64-69	12	0	0	72
Mike Mercer	68-69	0	35	12	71
Jim Grabowski	66-70	11	0	0	66
Irv Comp	43-49	11	0	0	66
Ernie Smith	35-39	0	45	7	66
Dale Livingston	70	0	19	15	64
Roger Grove	31-35	8	16	0	64
Bo Molenda	29-32	9	10	0	64
Cecil Isbell	38-42	10	3	0	63
Billy Grimes	50-52	10	0	0	60
Cub Buck	21-25	0	24	12	60
Weert Engelmann	30-33	10	0	0	60
Buckets Goldenberg	33-45	10	0	0	60
Scott Hunter	71-73	10	0	0	60
Eddie Kotal	25-29	10	0	0	60

	*Yrs.	Ts.	X.P.	F.G.	T.P.
Red Dunn	27-31	1	46	2	58
Herb Adderley	61-69	9	0	0	54
Milt Gantenbein	31-40	9	0	0	54
Rich McGeorge	70-73	9	0	0	54
Ward Cuff	47	0	30	7	51
Myrt Basing	23-27	8	0	0	48
Walter Schlinkman	46-50	8	0	0	48
Arnold Herber	30-41	7	2	0	44
Don McIlhenny	57-59	7	0	0	42
Lou Michaels	71	0	18	8	42
Babe Parilli	52-53, 56-58	7	0	0	42
Carl Lidberg	26-30	7	0	0	42
George Sauer	35-37	7	0	0	42
Carlton Elliott	51-54	7	0	0	42
Howie Ferguson	53-58	7	0	0	42
Al Carmichael	53-58	6	0	0	36
Marty Norton	25-28	6	0	0	36
Jon Staggers	72-73	6	0	0	36
Charles Mathys	22-26	5	0	1	33
Doug Hart	64-71	5	0	0	†32
Jack Cloud	50-51	5	0	0	30
Rex Enright	26-27	5	0	0	30
Joe Johnson	54-58	5	0	0	30
MacArthur Lane	72-73	5	0	0	30
Harry O'Boyle	28-32	5	0	0	30
Ray Pelfrey	51-52	5	0	0	30
Al Rose	32-36	5	0	0	30
Charles Sample	42-45	5	0	0	30
Veryl Switzer	54-55	5	0	0	30
Tilly Voss	24	5	0	0	30
Pid Purdy	26-27	1	15	2	27
Bill Reichardt	52	1	5	5	26
Tim Webster	71	0	8	6	26
Chuck Mercien	67-69	2	7	2	25
Willie Wood	60-71	4	1	0	25
Ade Schwammel	34-36, 44	0	7	6	25
John Hilton	70	4	0	0	24
Ted Cook	48-50	4	0	0	24
Steve Pritko	49-50	4	0	0	24
Charlie Brock	39-47	4	0	0	24
Bobby Dillon	52-59	4	0	0	24
Paul Duhart	44	4	0	0	24
Ralph Earhart	48-49	4	0	0	24
Ken Ellis	70-73	4	0	0	24
Bob Forte	46-53	4	0	0	24
Bob Long	64-67	4	0	0	24
Paul Miller	36-38	4	0	0	24
Dick O'Donnell	24-30	4	0	0	24
Bernard Scherer	36-38	4	0	0	24
Harold Van Every	40-41	4	0	0	24
Earl Gros	62-63	4	0	0	24
Ed Cody	47-48	2	11	0	23
Roy McKay	44-47	3	3	0	21
Paul Fitzgibbons	30-32	3	1	0	19
Al Baldwin	50	3	0	0	18
Larry Coutre	50, 53	3	0	0	18
Jack Harris	30-26	3	0	0	18
Dutch Hendrian	24	3	0	0	18

	*Yrs.	Ts.	X.P.	F.G.	T.P.		*Yrs.	Ts.	X.P.	F.G.	T.P.
Tommy Mills	22-23	3	0	0	18	Bobby Jack Floyd	52	1	0	0	6
Don Perkins	43-45	3	0	0	18	Jim Keane	52	1	0	0	6
Jug Girard	48-51	3	0	0	18	Ace Loomis	51-53	1	0	0	6
Dom Mosella	51-52	3	0	0	18	Bob Summerhays	49-51	1	0	0	6
Jerry Tagge	72-73	3	0	0	18	Rebel Steiner	50-51	1	0	0	6
Willie Davis	60-69	2	0	0	16	Wally Dreyer	50	1	0	0	6
Bob Adkins	40-41, 45-46	2	4	0	16	Paul Christman	50	1	0	0	6
Booth Lusteg	69	0	12	1	15	Dan Orlich	49-50	1	0	0	6
Bruce Smith	45-47	2	0	0	14	Nate Abrams	21	1	0	0	6
Jack Clancy	70	2	0	0	12	Frank Baker	31	1	0	0	6
Tom Brown	64-68	2	0	0	12	Frank Balazs	39-40	1	0	0	6
Ray Nitschke	58-72	2	0	0	12	Bill Butler	59	1	0	0	6
Bob Jeter	63-70	2	0	0	12	Lew Carpenter	59-63	1	0	0	6
Ben Wilson	67-68	2	0	0	12	Paul Winslow	60	1	0	0	6
John Martinkovic	51-54	2	0	0	12	Lamar McHan	59-60	1	0	0	6
Gus DeMoe	21	2	0	0	12	Norman Barry	21	1	0	0	6
Dick Flaherty	26	2	0	0	12	Wayland Becker	36	1	0	0	6
Cal Hubbard	29-36	2	0	0	12	Len Szafaryn	50-55	1	0	0	6
Jack Jacobs	47-49	2	0	0	12	Tiny Cahoon	26-28	1	0	0	6
Swede Johnston	35-36	2	0	0	12	Jim Carter	70-73	1	0	0	6
Larry Marks	28	2	0	0	12	Joe Carter	42	1	0	0	6
Joel Mason	41-45	2	0	0	12	Larry Craig	39-47	1	0	0	6
Mike Michalske	29-36	2	0	0	12	Bernie Crimmins	45	1	0	0	6
Tom Nash	28-32	2	0	0	12	Jack Cronin	22	1	0	0	6
Art Schmaehl	21	2	0	0	12	Jim Crowley	25	1	0	0	6
Herman Schneidman	36-37	2	0	0	12	Tony Falkenstein	43	1	0	0	6
Barry Smith	73	2	0	0	12	Moose Gardner	22	1	0	0	6
Ben Starret	42-45	2	0	0	12	Tom Greenfield	39-41	1	0	0	6
Cowboy Wheeler	22-23	2	0	0	12	Les Goodman	73	1	0	0	6
Mule Wilson	31	2	0	0	12	Len Hearden	24	1	0	0	6
Lee Roy Caffey	65-69	2	0	0	12	Stan Heath	49	1	0	0	6
Claudis James	67-69	2	0	0	12	Tubby Howard	21	1	0	0	6
Ben Agajanian	61	0	8	1	11	Bob Ingalls	42	1	0	0	6
Whitey Woodin	22-31	1	4	0	10	Glenn Johnson	49	1	0	0	6
George Abramson	25	0	2	2	8	Bruce Jones	28	1	0	0	6
Hank Gremminger	56-65	1	0	0	6	Bill Kelley	49	1	0	0	6
John Roach	61-63	1	0	0	6	Al Matthews	70-73	1	0	0	6
Steve Melinger	58-60	1	0	0	6	Ernie Pannell	41-42, 45	1	0	0	6
Jesse Whittenton	58-64	1	0	0	6	Keith Ranspot	42	1	0	0	6
Gib Dawson	53	1	0	0	6	Ray Riddick	40-42, 46	1	0	0	6
Val Joe Walker	53-54	1	0	0	6	Ken Roskie	48	1	0	0	6
Dan Currie	58-64	1	0	0	6	Russ Saunders	31	1	0	0	6
Joe Francis	58-60	1	0	0	6	Zud Schammel	37	1	0	0	6
Don Barton	53	1	0	0	6	Bud Svendsen	37-40	1	0	0	6
Ed Neal	47	1	0	0	6	Perry Williams	69-73	1	0	0	6
Jim Gillette	47	1	0	0	6	Bill Anderson	65-66	1	0	0	6
Alex Urban	41	1	0	0	6	Don Horn	67-70	1	0	0	6
John Papit	53	1	0	0	6	Dave Conway	71	0	5	0	5
J. R. Boone	53	1	0	0	6	Erroll Mann	68	0	4	0	4
Lionel Aldridge	63-70	1	0	0	6	Joe Ethridge	49	0	4	0	4
Zeke Bratkowski	63-68, 71	1	0	0	6	Chet Adams	42-43	0	0	1	3
John Spilis	69-71	1	0	0	6	Dick Wildung	46-51, 53	0	0	0	12
Dave Davis	71-72	1	0	0	6	Urban Odson	46-49	0	0	0	12
Clarence Williams	70-72	1	0	0	6	Dick Weisgerber	38-40, 42	0	0	0	12
Leland Glass	72	1	0	0	6	Bob Brown	67-72	0	0	0	12
Willie Buchanan	72	1	0	0	6	Glen Sorenson	43-45	0	1	0	1
Larry Krause	70-71	1	0	0	6						
Henry Jordan	57-69	1	0	0	6						

*Yrs.—Years played. Ts.—Touchdowns. X.P.—Points after touchdowns. F.G.—Field goals. T.P.—Total points.
†—Safety.

1974 NFL RULE CHANGES

OVERTIME

Sudden death for all games but limited to 15 minutes for pre-season and regular season games.

KICKING

Goal posts have been moved back 10 yards from the goal line to the end line. Kickoffs will be made from the 35-yard line instead of the 40.

Missed field goals will be returned to the line of scrimmage or 20-yard line, whichever is further from the goal line.

Only the two outside men, one on each side of the kicking team, will be permitted to go downfield on the snap, when a team is kicking from scrimmage (punt or field goal). Other players must remain at the line of scrimmage until the ball is kicked.

PASSING

Roll blocking and cutting of wide receivers is now prohibited.

The extent of downfield contact a defender is permitted to have with an eligible receiver will be restricted to area three yards beyond the line of scrimmage.

PENALTIES

The penalty for offensive holding, illegal use of hands and tripping has been reduced from 15 yards to 10 yards when the infraction occurs in the area of the line of scrimmage and three yards beyond.

BLOCKING

Wide receivers blocking back toward the ball three yards from the line of scrimmage cannot block below the waist.



1973 GREEN BAY PACKERS

RESULTS

Pre-Season Games

Date	Opponent	Site	GB	Opp.	Attend.	Weather
Sat. Aug. 4	Bears	Milwaukee	13	13	47,222	75° & clear
Sat. Aug. 11	Bills	Green Bay	10	3	56,267	67° & clear
Sat. Aug. 18	Oilers	Milwaukee	33	14	47,302	76° & cloudy
Sun. Aug. 26	Chiefs	Kansas City	21	16	75,231	94° & clear
Sat. Sept. 1	Steelers	Green Bay	22	30	56,267	79° & clear
Sat. Sept. 8	Bengals	Cincinnati	10	13	55,863	71° & cloudy
PACKERS POINTS: 109			OPPONENTS POINTS: 89			

League Games

Mon. Sept. 17	Jets	Milwaukee	23	7	47,124	51° & cloudy
Sun. Sept. 23	Lions	Green Bay	13	13	56,267	55° & cloudy
Sun. Sept. 30	Vikings	Minnesota	3	11	48,503	59° & fair
Sun. Oct. 7	Giants	New York	16	14	70,050	62° & ptly. cloudy
Sun. Oct. 14	Chiefs	Milwaukee	10	10	47,265	69° & clear
Sun. Oct. 21	Rams	Los Angeles	7	24	80,558	86° & haze
Sun. Oct. 28	Lions	Detroit	0	34	53,859	52° & rain
Sun. Nov. 4	Bears	Green Bay	17	31	56,267	37° & ptly. cloudy
Sun. Nov. 11	Cardinals	Green Bay	25	21	56,267	39° & cloudy
Sun. Nov. 18	Patriots	New England	24	33	61,219	48° & clear
Mon. Nov. 26	49'ers	San Francisco	6	20	61,175	51° & cloudy
Sun. Dec. 2	Saints	Milwaukee	30	10	47,890	50° & clear
Sat. Dec. 8	Vikings	Green Bay	7	31	56,267	31° & cloudy
Sun. Dec. 16	Bears	Chicago	21	0	55,701	26° & ptly. cloudy
PACKERS POINTS: 202			OPPONENTS POINTS: 259			

ATTENDANCE SUMMARY

Total Pre-Season Attendance:	338,152	7 Away:	382,562
4 Home:	207,058	No-Shows Home:	12,836
2 Away:	131,094	(League Games Only)	
Total League Attendance:	749,909	4 G.B.:	9,590
7 Home:	367,347	3 Mil.:	3,246

DEPARTMENTAL LEADERS

Category	Player	Accomplishment	NFC Leader
Scoring	Marcol	21/35 fgs, 19/20 Xpts for 82 pts.	Ray, LA
Rushing	Brockington	265 Att., 1,144 yds. (4.3 ave.), long 53	Brockington, GB
Passing	Tagge	56 of 106 (52.8%), 2TD, 7int, long 50	Staubach, DALL
Receiving	Lane	27 for 247 (9.1 ave.), long 30, 1 TD	Carmichael, PHIL
Punting	Widby	56 for 43.1 ave., long 60, 0 blk.	Wittum, SF
Interceptions	Hill	3 for 53, long 20, 0 TD	Bryant, MINN
Interceptions	Ellis	3 for 53, long 47t	Bryant, MINN
Interceptions	Carter	3 for 44, long 44t	Bryant, MINN
Kickoff Returns	Thomas	23 for 527 yds, 22.9 ave., long 34, 0 TD	Garrett, CHI
Punt Returns	Staggers	19 for 90 yds., (4.7 ave.), long 26, 0 TD	Taylor, SF

1974

GREEN BAY PACKERS SCHEDULE

PRE-SEASON

FRI.	AUG.	2	7:00 PM	BUFFALO at Buffalo
SAT.	AUG.	10	8:00 PM	ST. LOUIS at Milwaukee (Shrine Game)
SAT.	AUG.	17	8:00 PM	CHICAGO at Green Bay
SAT.	AUG.	24	8:00 PM	DENVER at Green Bay (Bishop's Charities)
FRI.	AUG.	30	7:00 PM	MIAMI at Miami
FRI.	SEPT.	6	8:00 PM	CINCINNATI at Milwaukee

REGULAR SEASON

SUN.	SEPT.	15	1:00 PM	MINNESOTA at Green Bay
SUN.	SEPT.	22	1:00 PM	BALTIMORE at Baltimore
SUN.	SEPT.	29	1:00 PM	DETROIT at Milwaukee
SUN.	OCT.	6	1:00 PM	BUFFALO at Green Bay
SUN.	OCT.	13	3:00 PM	LOS ANGELES at Milwaukee
*MON.	OCT.	21	8:00 PM	CHICAGO at Chicago
SUN.	OCT.	27	Noon	DETROIT at Detroit
SUN.	NOV.	3	1:00 PM	WASHINGTON at Green Bay
SUN.	NOV.	10	1:00 PM	CHICAGO at Milwaukee
SUN.	NOV.	17	1:00 PM	MINNESOTA at Minnesota
SUN.	NOV.	24	1:00 PM	SAN DIEGO at Green Bay
SUN.	DEC.	1	Noon	PHILADELPHIA at Philadelphia
SUN.	DEC.	8	3:00 PM	SAN FRANCISCO at San Francisco
SUN.	DEC.	15	Noon	ATLANTA at Atlanta
