

The cover features a dynamic action photograph of a Philadelphia Eagles player, number 16, in a green jersey and white pants, running with the football. He is being pursued by several players in white jerseys with green accents. The background is a blurred crowd of spectators in a stadium. The title 'PHILADELPHIA EAGLES' is printed in large, bold letters, with 'PHILADELPHIA' in white and 'EAGLES' in yellow. Below it, '1965 YEARBOOK' is written in white. At the bottom, 'PRESS • RADIO • TV GUIDE' is printed in green.

PHILADELPHIA
EAGLES
1965 YEARBOOK

PRESS • RADIO • TV GUIDE



Ballantine

PRESENTS THE

EAGLES' ALL-TIME TEAM



STEVE VAN BUREN, Back, 1944-51—While he played for the Eagles, Steve Van Buren was regarded as the greatest ball carrier in the history of the National Football League. And, he set six running records to prove it.

During his eight years as the scourge of Eagles' opponents, Van Buren led the league in rushing four seasons and hit the high of 1,146 yards in 1949—a mark that lasted until Jimmy Brown ground out 1,527 for the Cleveland Browns in 1958. Van Buren was named to the All-NFL team five times and spearheaded the Eagles to world championships in 1948 and 1949.

In the '48 title game against the Cardinals at Connie Mack Stadium, Steve scored the game's only touchdown in a blinding snow storm. A year later in Los Angeles, he waded through mud and torrential rain for 196 yards rushing, a record still on the NFL books.



This all-time Eagles' team was selected by working newspapermen, radio and TV sportscasters regularly assigned to cover Eagles' games. Because of an unbreakable deadlock, the offensive team was selected with 12 players.

OFFENSIVE TEAM (Top Row, l. to r.)

PETE PIHOS	End	1947-55
PETE RETZLAFF	End	1956-
AL WISTERT	Tackle	1943-51
LUM SNYDER	Tackle	1952-55 and '58
BUCKO KILROY	Guard	1943-55
CLIFF PATTON	Guard	1946-50
VIC LINDSKOG	Center	1944-51
NORM VAN BROCKLIN	Quarterback	1958-60
BOSH PRITCHARD	Back	1942 and '46-'51
TIMMY BROWN	Back	1960-
TOMMY McDONALD	Flanker Back	1956-63
JOE MUHA (Specialist)	Punter and Kickoffs	1946-50

↓ STEVE VAN BUREN

DEFENSIVE TEAM (Bottom Row, l. to r.)

NORM WILLEY	End	1950-57
JOHNNY GREEN	End	1947-51
MIKE JARMOLUK	Tackle	1949-55
VIC SEARS	Tackle	1941-53
CHUCK BEDNARIK	Linebacker	1949-62
WAYNE ROBINSON	Linebacker	1952-56
MAXIE BAUGHAN	Linebacker	1960-
TOM BROOKSHIER	Back	1953 and '56-'61
RUSS CRAFT	Back	1946-53
DON BURROUGHS	Safety	1960-64
JERRY NORTON	Back	1954-58
BOBBY WALSTON (Specialist)	Placekicker	1951-62

Nothing teams up better with football than

Ballantine beer..

there's more spirit to it.



More publications available at:

www.retroseasons.com/library/

FOOTBALL CLUB, INC.

30th & MARKET STREETS • PHILADELPHIA, PA. 19104 • Evergreen 2-5000



EARL FOREMAN
Exec. Vice-President
and Secretary



JOE DONOGHUE
Vice-President



ED SNIDER
Vice-President
and Treasurer



FRED BRUNEY
Assistant Coach



JIM GALLAGHER
Public Relations
Director



BOBBY WALSTON
Personnel Director



JOHN ROBEL
Equipment Manager



HAL FREEMAN
Publications and
Special Events Dir.

ED DOYLE	Ticket Manager
MARY J. GILTINAN	Assistant Ticket Manager
TOM McLAUGHLIN	Assistant Ticket Manager
MIM FISHER	Office Secretary
MAUREEN HOGAN	Office Secretary
GLORIA JURGELWICZ	Office Secretary
ANN MARIE MULDOWNNEY	Office Secretary
DOTTIE RAULUSKEVICIUS	Receptionist
DR. JAMES NIXON	Team Physician
DR. FRANCIS LOFTUS	Team Dentist
BILL MULLEN	Entertainment Director
DON TROSTLE	Band Director
JIM KENDIG	Assistant Band Director
WAYNE NOTTLE	Band Librarian
BERNADETTE DONNELLY	Director, Cheer Leaders

THE EAGLES

1965 YEARBOOK

WORLD CHAMPIONS 1948-1949-1960
EASTERN CHAMPIONS 1947-1948-1949-1960

INDEX

All-Time Eagles' Team	1
Officers and Staff	2-3
Eagles Aim To Fly Higher	5
Story Year By Year	6-10
Coaches' Biographies	11-13
Thirty-three Years of Eagles' Coaches	16
1965 Schedule—1964 Results	17
Team Statistics—1933-1964	18-19
Log, 1933-1964	20
1964 Team Statistics	21
1964 Individual Statistics	22-24
Honor Roll by Colleges, 1933-64	25
Former Eagles Now College and Pro Coaches	26
Eagles in All-Pro Games	27
Record in Hershey Stadium	27
Best Team Performances, Individual and Team Records	28-34
First Choices in Annual Player Draft	35
Record by Clubs	38-41
Individual Honor Roll	42-43 and 46-47
Roster	44-45
Record Season by Season	50-54
NFL Past Standings	55-59
1964 NFL Statistical Leaders	60
NFL World Championship Playoff Results	61
Player Biographies	64-85
1964 NFL Results	86
NFL Schedule	87
NFL Public Relations Directors	88

...Eagles Aim To Fly Higher!

The "new" Eagles are a full season old, and the new look is aimed squarely at a rise in the National Football League standings.

Tireless Joe Kuharich, who added the general manager's mantle to his coaching assignment at the start of last season, is embarked on the second phase of a rebuilding and revitalizing program that's zeroed in on a championship.

Joe's six big trades in his first season last fall brought new faces and new talents into the Eagles' nest. The Birds started strong, picked up new momentum in the middle of the campaign, but, hit with a rash of injuries, sputtered at the end for a 6-8 record that earned third position in the Eastern Conference.

Now, with problems of a "freshman" year behind, the Eagles are looking to blend experience and youth into a team that will hold up as a contender throughout the winter.

"We need more coordinated team play, improved offensive line play and strength at defensive end and in our defensive secondary," coach Kuharich says summarily. He also, naturally, wants fewer fumbles and a healthy squad.

Kuharich's training camp contingent at Hershey, Pa., consisted of 78 players—42 veterans and 36 rookies. The rookie corps included two All-Americans and a number of heralded performers from lesser known colleges that consistently turn out top football products.

Ollie Matson and Jim Ringo started their 13th NFL seasons, George Tarasovic his 12th, Sam Baker his 11th and Pete Retzlaff his 10th—the entire decade, incidentally, with the Eagles.

The full training season was scheduled for Hershey this year, although the Eagles took off for Minneapolis and Los Angeles to test the Vikings and Rams in pre-season frays.

Two official changes occurred in the Eagles' front office. Ed Snider advanced to vice-president and treasurer from the latter post and business manager Joe King added the title of assistant treasurer.

Philadelphia's loyal fans greeted the Eagles' exciting "Sound of Brass" with great enthusiasm last year, and the 100-piece band with accompanying drum majors, colorguard and bevy of pretty Eaglette cheerleaders will return to continue its top level entertainment.

President Jerry Wolman hasn't changed his ideas since he became the Eagles' chief executive last year.

"Our only goal," he still says with his cheery smile, "is to give Philadelphia a winner!"

EAGLES' STORY . . . YEAR BY YEAR

1933 Frankford Yellowjackets' franchise in NFL awarded to syndicate headed by Bert Bell and Lud Wray for \$2,500 (July 9). Club christened "Eagles" in honor of New Deal and NRA. Eagles and Chicago Bears play in Philadelphia's first Sunday football game (Nov. 12) at Baker Bowl, 3-3 tie. Won 3, lost 5, tied 1. Wray head coach.

1934 Joe Carter leads league's pass receivers, 16 for 237 yards and 3 TD's. Won 4, lost 7. Wray head coach.

1935 Draft of college football players proposed by Bert Bell. Adopted May 19 for 1936 season. Won 2, lost 9. Wray head coach.

1936 Eagles select Jay Berwanger, U. of Chicago back, as first player to be drafted. Bell becomes sole owner of Eagles with \$4,000 bid for club. Bell also head coach, president, business manager, ticket seller, etc. Playing site moved from Baker Bowl to Municipal Stadium. Won 1, lost 11. Bell head coach.

1937 Won 2, lost 8. Bell head coach.

1948 WORLD CHAMPIONS

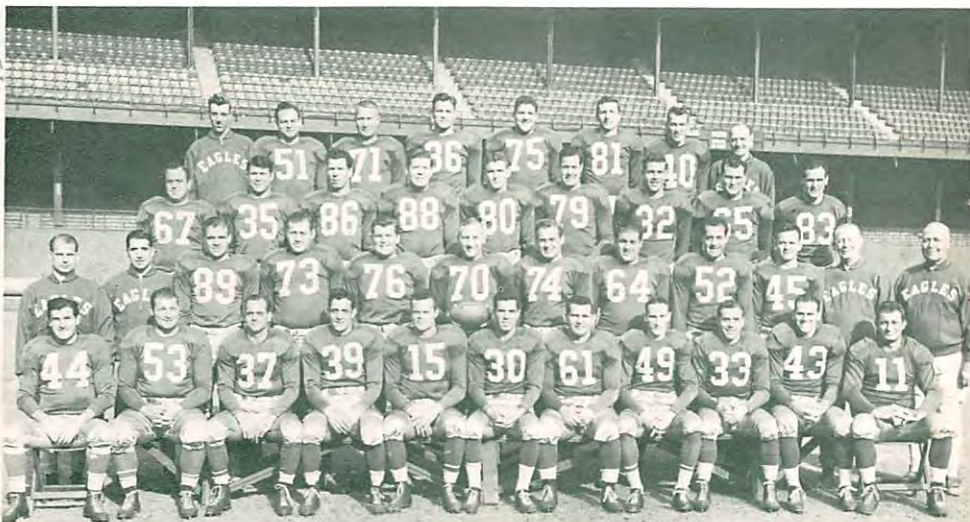

- 1938** Won 5, lost 6. Bell head coach.
- 1939** Davey O'Brien, TCU All-American quarterback, signed by Bell for reported \$12,000 per annum and gate percentage. Won 1, lost 9, tied 1. Bell head coach.
- 1940** Playing site switched from Stadium to Shibe Park. Davey O'Brien sets league passing records of 60 attempts, 33 completions vs. Washington (Dec. 9). Don Looney leads league's pass receivers with 58 for 707 yards and 4 TD's. Art Rooney, Pittsburgh, buys half interest in Eagles after selling Pittsburgh franchise to Alexis Thompson, New York. Won 1, lost 10. Bell head coach.
- 1941** Philadelphia and Pittsburgh franchises swapped (April 5), Lex Thompson owning Eagles and Art Rooney the Steelers again. Bell joined Rooney as fulltime partner in Pittsburgh. Earle (Greasy) Neale hired by Thompson to coach Eagles. Won 2, lost 8, tied 1. Neale head coach.
- 1942** Won 2, lost 9. Neale head coach.
- 1943** Eagles merge with Pittsburgh Steelers (June 19). Team known as Steagles. Lead league in rushing yardage, 1,730. Merger dissolved end of season. Won 5, lost 4, tied 1. Neale and Walt Kiesling co-head coaches.
- 1944** Steve Van Buren bows in as Eagles' halfback. Team scores 267 points, league high. Finishes in second place. Leads league in rushing, 1,603 yards. Won 7, lost 1, tied 2. Neale head coach.
- 1945** QB Tommy Thompson returns from the wars. Team again finishes second, scoring 272 points to lead league. Van Buren leads league's rushers, 832 yards on 143 attempts and in scoring with 110 points (18 TD's, 2 exp). Won 7, lost 3. Neale head coach.
- 1946** Team finishes second third straight year. Van Buren, slowed by injury, third in league rushing. Won 6, lost 5. Neale head coach.
- 1947** Van Buren batters foes for 1,088 yards, league record and leads Eagles to first Divisional title (beat Pittsburgh, 21-0, in playoff for Eastern title). Lost world title on frozen Comiskey Park turf to Chicago Cards, 28-21. Won 9, lost 5. Neale head coach.
- 1948** Van Buren again leads all ball carriers with 945 yards and Tommy Thompson wins league passing title as Eagles lose only two games in 12 on way to first world championship. Beat Chicago Cards (7-0) in blinding snow storm at Connie Mack Stadium (nee Shibe Park) for title. Beat Chicago Bears (12-7) first time in history in scheduled game. Cliff Patton leads league with 8 field goals. Won 10, lost 3, tied 1. Neale head coach.
- 1949** Syndicate headed by late James P. Clark purchases Eagles from Lex Thompson for \$250,000 (January 15). Vince McNally named general manager. Chuck Bednarik bonus choice. Van Buren shatters own league rushing record with 1,146 yards. Eagles lose only one game in 12. Beat Rams in driving rain (14-0) at Los Angeles Coliseum to retain world championship. Van Buren gains record 196 yards in championship game. Patton ties Rams' Bob Waterfield for field goal title with nine. Won 12, lost 1. Neale head coach.

1950 Crippled Eagles lose, 35-10, to Cleveland in meeting of champions before record 71,237 (paid) at Municipal Stadium. After winning next five games, Eagles go into tailspin. Split even in 12 for third place. Won 6, lost 6. Neale head coach.

1951 Alvin "Bo" McMillin replaces Greasy Neale as head coach (February). Wayne Millner and Jim Trimble new assistants. McMillin stricken night before league opener. Millner named to succeed McMillin as head coach last 10 games. Bobby Walston named "Rookie of Year." Team finishes fifth. Won 4, lost 8.

1952 "Bo" McMillin dies March 31. Jim Trimble named head coach to succeed Wayne Millner (Sept. 9). Defense big factor in team's seven victories in 12 games for second place. Won 7, lost 5. Trimble head coach.

1953 James P. Clark retires as president and is named Chairman of the Board. Frank L. McNamee elected president. Paul Lewis, club secretary, dies January 6. Bobby Thomason and Adrian Burk pass for league high of 3,089 yards. Pete Pihos catches 63 for 1,049 yards and 10 TD's to lead league. Eagles again finish second, cracking Cleveland's 11-game winning streak with 42-27 victory in finale. Won 7, lost 4, tied 1. Trimble head coach.

1954 Bobby Walston leads league's scorers with 114 points. Pihos shares pass receiving title with San Francisco's Billy Wilson, each catching 60. Eagles finish second third straight year. Won 7, lost 4, tied 1. Trimble head coach.

1949 WORLD CHAMPIONS



- 1955** Joseph A. Donoghue, Eagles' Executive Vice President and Secretary, elected Assistant Treasurer of NFL (Jan. 27). Pihos again leads pass receivers with 64 for 864 yards and 7 TD's. Won 4, lost 7, tied 1. Trimble head coach.
- 1956** Hugh Devore named to succeed Jim Trimble as head coach (January). Record 39,303 at Connie Mack Stadium for game with Cleveland. Won 3, lost 8, tied 1. Devore head coach.
- 1957** Rookie QB Sonny Jurgensen highlights season, beating Cleveland in 17-7 upset. Won 4, lost 8. Devore head coach.
- 1958** Year of Big Triple Play. Buck Shaw signed as head coach to replace Hugh Devore. Vince McNally secures QB Norm Van Brocklin from Los Angeles Rams in team's biggest trade in history. Team switches playing site from Connie Mack Stadium to University of Pennsylvania's Franklin Field. Team starts rebuilding process. Pete Retzlaff ties Colts' Ray Berry for pass receiving title with 56 catches. Won 2, lost 9, tied 1. Shaw head coach.
- 1959** With Retzlaff and Tommy McDonald chief passing targets, Van Brocklin steers Eagles to second place tie with Cleveland. Lost heart-breaker (28-21) to Browns in finale at Franklin Field. All football saddened by death of Commissioner Bert Bell who suffered heart attack in last two minutes of Eagles-Pittsburgh game at Franklin Field (Oct. 11). Total of 224,518 fans sets Eagles' crowd record for six games. Won 7, lost 5. Shaw head coach.
- 1960** After waiting 11 years, Eagles reach summit again with almost incredible surge to world championship. Clobbered in opener (41-24) by Cleveland, team wins next nine in a row with Van Brocklin at controls and Chuck Bednarik, in 12th season, playing both ways. Bednarik plays 58 minutes in 17-13 triumph over Green Bay for world championship at Franklin Field. Shaw and Van Brocklin announce retirement at end of season. Crowd record again broken with 286,301 fans for six games. Won 11, lost 2. Shaw head coach.
- 1961** Nick Skorich replaces Buck Shaw as head coach and Sonny Jurgensen takes over as the top QB. Eagles surprise by finishing second, missing playoff by only one-half game. Sonny sets two NFL records (235 completions and 3,723 yards) and ties for third (32 TD passes). Also sets four club records (416 attempts, 235 completions, 3,723 yards and 32 TD passes). Lose to Detroit (38-19) in Runner-Up Bowl at Miami, Fla. Total of 412,328 fans for seven games cracks record again at Franklin Field. Won 10, lost 4. Skorich head coach.
- 1962** Death of James P. Clark (April 17) saddens Eagles and sports world. Clark headed up syndicate that purchased Eagles in 1949 and played leading role in team's resurgence. Team, hit by unprecedented siege of broken bones, drops to last place, winning only three games. Sonny Jurgensen's 3,261 yards passing again leads league. Tim Brown totals 2,306 yards (rushing, pass receptions, kickoff and punt returns). Total of 422,096 fans for seven games sets Franklin Field record. Won 3, lost 10, tied 1. Skorich head coach.

1963 Team again shackled by another siege of crippling injuries. QB Sonny Jurgensen lost for five full games and played only parts of three others. Team anchored in last place with 2-10-2 record. Tim Brown again leads club in total offense with 2,425 yards. Total of 418,963 fans watches seven home games at Franklin Field. On December 5, wealthy builder, Jerry Wolman, purchases Eagles for \$5,505,500.

1964 On January 21, National Football League unanimously approves Jerry Wolman as new Eagles' owner. Joe Kuharich signs as head coach (February 27) and then follows series of trades aimed at rebuilding team. Tommy McDonald traded (March 20) to Dallas for Sam Baker, Lynn Hoyem and John Meyers. Sonny Jurgensen and Jimmy Carr go (March 31) to Washington for Norman Snead and Claude Crabb. On April 11, J. D. Smith traded to Detroit for Floyd Peters and Ollie Matson. Lee Roy Caffey and first draft choice traded (May 6) to Green Bay for Earl Gros and Jim Ringo. On May 6 Ted Dean and rights to Oregon QB Bob Berry traded to Minnesota for Chuck Lamson, Terry Kosens, Ray Poage and Don Hultz. New Offices officially opened June 25. Clarence Peaks and Bob Harrison traded (July 8) to Pittsburgh for Red Mack and Glenn Glass. Kuharich named general manager-coach upon resignation of Vince McNally and guides team to 6-8 record that earns tie for Eastern Conference's third position. Earl Gros finishes seventh in NFL ground-gaining standings with 748 yards on 154 carries. Sam Baker sets club mark with 16 field goals as record 784,533 watch Eagles at home and on road.

1965 City of Philadelphia awards architectural contract for new municipal stadium. Eagles granted 10-year exclusive pro football lease for new facility which is expected to be operative for 1967 season.

1960 WORLD CHAMPIONS

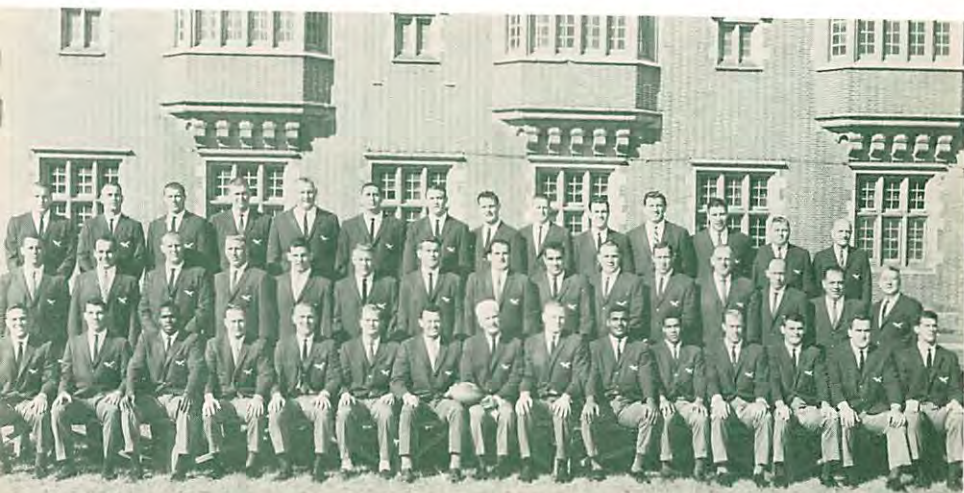

JOSEPH LAWRENCE KUHARICH

GENERAL MANAGER—COACH



Born: April 14, 1917, South Bend, Ind. . . . Married: Madelyn Eleanor Umholz . . . Children: Joseph Lawrence, Jr., 19; William Martin, 12 . . . Playing Career: 1935-37, guard at Notre Dame; 1940-41 and '45, guard with Chicago Cardinals . . . Coaching Career: 1946, line, Pittsburgh Steelers; 1947, line, University of San Francisco; 1948-51, head coach, San Francisco; 1952, head coach, Chicago Cardinals; 1954-58, head coach, Washington Redskins; 1959-62, head coach, Notre Dame; Eagles since 1964. In 1953 served as scout for Detroit Lions, Pittsburgh Steelers.

A veteran coach and football administrator with experience covering two decades, Joe Kuharich has guided nationally-ranked college elevens and three clubs, the Cardinals, Redskins and Eagles in the National Football League. His background also includes service as a technical scout in the NFL and as supervisor of officials for pro football's major league—where he was able to objectively observe every NFL team in action and gain extensive knowledge of every player in the loop . . . Taking over the Eagles' helm for the 1964 season, Kuharich quickly became "Trader Joe" as he sent a host of the club's veterans to other teams for new faces as a primary step in rebuilding the Birds. Injuries continued to plague the Eagles, but the "new" club fashioned a creditable 6-8 record and finished third in the Eastern Conference . . . Revitalizing teams really is nothing new to the big, wavy-haired Kuharich. He piloted the Redskins into second place in two years and won "Coach-of-the-Year" honors . . . Joe feels he must be a master blender if the Eagles are to improve in 1965. "We have to improve our offensive line play and gain strength at defensive end and in our defensive secondary," Joe says. "We're looking for more coordinated team play." . . . Hard work has been an integral part of Joe Kuharich's life almost since he was born 48 years ago in South Bend, Ind. He weighed only 150 pounds as a high school guard and only his aggressiveness kept him from being sidetracked. By the time he entered Notre Dame (1934) his weight leaped to 185, and he was first-string for two seasons at college . . . He continued his fiery play with the Cardinals and in his second year called signals from his guard spot and earned all-NFL honors. Joe spent the next four years in the Navy, earning a lieutenant's commission as an anti-submarine patrol officer, and returned to the Cardinals in 1945 to complete his final season as a player.



RICHARD JACOB EVANS
Defensive Coach

Born: May 31, 1918, Chicago

Scholarly, likeable Dick is a 20-year coaching veteran, 10 in the NFL . . . defensive assistant to Joe Kuharich with Chicago Cards, 1952; Washington Redskins, 1955-58; Notre Dame, 1959; Eagles since 1964 . . . coached defense for Paul Brown at Cleveland 1960-63 . . . had notable football-basketball playing career at University of Iowa where he was one of famed "Iron Men of 1939,"

then played four years as pro end, two with Green Bay, two with Chicago Cards . . . two-and-a-half years followed in Marine Corps . . . started coaching career with Santa Barbara Marines in 1945 . . . tutor tenures followed at Long Beach City College (Calif.), Nevada and Loyola of Los Angeles before entering pro ranks as aide to Kuharich with Cards in 1952 . . . coached Navy elevens at San Diego and Itsugi, Japan 1953-54 . . . returned to U. S. to join Kuharich at Washington in 1955 . . . Went to Notre Dame with Joe, but lured back to pros by Brown at Cleveland . . . joined Eagles when Kuharich took over . . . married and father of two sons and daughter.



RICHARD ANTHONY STANFEL
Offensive Line Coach

Born: July 20, 1927, San Francisco, Calif.

One of the top NFL linemen of the early '50s, tall, good-looking, black-haired Stanfel is reunited with his old boss, Joe Kuharich . . . in 1948-50, Dick played guard for Joe at University of San Francisco, earned All-Western and All-American . . . Detroit Lions' second choice for 1951, he was out a year with College All-Star Game injury . . . starting guard for Lions 1952-55, including three championship teams . . . traded to Washington where he again played for Kuharich, 1956-58 . . . retired as player to become Joe's assistant at Notre Dame, 1959-62 . . . in 1963 was assistant at California . . . joined Eagles' staff in 1964 . . . served five summers on College All-Star coaching staff . . . married and father of two sons.



HERMAN BALL
Offensive Coach

Born: May 9, 1910, Kingsville, West Virginia

One of the most respected men in pro football . . . likeable, popular, astute . . . 20 years NFL experience as game scout, assistant and head coach . . . star guard at Davis-Elkins, 1932-34, and, after eight years of high school coaching (1, Ridgeley, W. Va.; 7, Cumberland, Md.), joined Maryland staff as assistant, 1943-46; also game scout for Washington Redskins, 1944-46 . . . joined

Washington fulltime in 1947, starting 11-year association with club . . . head coach of Skins, 1950-51 . . . left Washington after 1954 season to joint Pittsburgh Steelers staff for 1955 . . . top aide with Baltimore Colts 1956-62 . . . held same post with Buffalo Bills in 1963 . . . joined Eagles' staff in 1964.



FRED BRUNEY
Defensive Backfield Coach

Born: December 30, 1931, Martin's Ferry, Ohio

Boyish-looking, intent, hard-working Bruney is 10-year veteran of pro football . . . small (5-10 and 180) but tough as defensive back with San Francisco (1953 and '56); Pittsburgh (1957) and Washington (1958) . . . two-way back at Ohio State and Buckeyes' MVP in 1952 . . . Cleveland's third pick for 1953 but traded in off-season to San Francisco . . . in service 1954-55 . . . assistant coach Ohio State 1959 . . . returned to active playing with Boston Patriots, 1960-62 . . . in 1963 assistant coach with Patriots . . . joined Eagles' staff in 1964 . . . married and father of son and daughter.



BOBBY WALSTON
Personnel Director

Born: October 17, 1928 at Columbus, Ohio . . . All-Southeastern Conference and All-America mention at Georgia, 1947-50 . . . Offensive end and place-kicker with Eagles, 1951-62 . . . twice All-Pro . . . Eagles' chief scout, 1963 . . . appointed Personnel Director, 1964.

After a dozen stellar years on the field with the Eagles, Walston moved to the front office and took over important, and difficult, post. He is coordinator of all information on future Eagles, coordinator of such aspects as housing and off-season employment for current members of the playing squad and also serves as coordinator of field arrangements for Eagles' home games . . . Walston is the Eagles' liaison with BLESTO—the Bears, Lions, Eagles, Steelers Talent Organization—which correlates year-round scouting reports on all college players who may be National Football League prospects . . . BLESTO is a combine of eight seasoned scouts, all former players and/or coaches, who pool talent information for these four NFL clubs on a fulltime basis. College players are rated in the spring and during the fall season, and the Bears, Lions, Eagles and Steelers each receive identical copies of the rating report. BLESTO scouts then meet with officials of the four clubs and run through a mock player draft so that each team gets a complete rundown of the abilities and pro potential of some 300 collegians each year . . . Supervised by former Steelers' standout Ken Stilley, BLESTO will operate this year with scouts GENE CRONIN (New England, New Jersey, New York, Pennsylvania—119 schools); BILL DADDIO (Big 10 and central midwest—110 schools); JACK BUTLER (Kentucky, West Virginia, Virginia and North Carolina—64 schools); LES BINGAMAN (South-eastern Conference and southeastern states—60 schools); WILL WALLS (Texas, Oklahoma, Arkansas and Louisiana—60 schools); RALPH KOHL (Colorado, Nebraska, Kansas, Missouri and Iowa—69 schools); RAY "FIDO" MURPHY (Dakotas, Wyoming, Utah, Idaho, Montana—51 schools), and JERRY NERI (California, Nevada, Arizona and New Mexico—42 schools).



PETE RETZLAFF

44

Position: End
Born: 8/21/32
Height: 6'1 **Weight:** 214
College: South Dakota State
Eagle: 10th Year
NFL: 10th Year
Residence: Blackwood, N.J.



Retzlaff, hailed as Pistol Pete and The Baron, finished 10th in National Football League pass receiving statistics with 51 catches for 855 yards and 8 TDs despite missing three games with a rib injury. His size, speed, blocking ability and good hands make him one of the NFL's great ends. In nine years, he has caught 346 passes for 5569 yards and 31 touchdowns. Former Eagles' coach Buck Shaw converted Pete from running back into a pass receiver in 1958. Retzlaff was a Little All-American at South Dakota State.

**Why is Ballantine Beer
like a 60-yard
TD pass?**

There's more spirit to it.





TEPPER 3

THIRTY-THREE YEARS OF COACHING EAGLES

Head Coach	Years	Assistants
Lud Wray	1933-35	George Kenneally (1935)
Bert Bell	1936-40	John DaGrosa (1936-37); Jim McMurdo (1938-40); Heinie Miller (1940)
Greasy Neale	1941-50	John Kellison (1941-50); Charley Ewart (1946-48); Larry Cabrelli (1947-50)
§Walt Kiesling	1943	
*Bo McMillin	1951	Wayne Millner, Jim Trimble
†Wayne Millner	1951	Jim Trimble
‡Jim Trimble	1952-55	Frank Reagan (1952-53); Vic Lindskog (1952-54); Charley Gauer; Chuck Drulis (1954); Abe Stuber (1955)
Hugh Devore	1956-57	Steve Owen (1956-57); Frank Kilroy; Charley Gauer; Bobby Thomason (1957)
Buck Shaw	1958-60	Jerry Williams (1958); Bruno Banducci (1958); Frank Kilroy (1957-58); Bob Bronzan (1958); Nick Skorich; Charlie Gauer (1952-61)
Nick Skorich	1961-63	Jerry Williams; Laurie Niemi (1961); Chuck Cherundolo (1962); Sonny Grandelius (1962)
Joe Kuharich	1964-65	Dick Stanfel; Dick Evans; Herman Ball; Fred Bruney.

*Forced by illness to retire after second game. Died March 31, 1952.

†Succeeded McMillin for last 10 games.

‡Named head coach succeeding Millner, Sept. 9, 1952.

§Co-Coach with Neale when Pittsburgh and Eagles Combined.

EAGLETES



EAGLES' 1965 SCHEDULE

PRE-SEASON

Sat., Aug. 7	—Washington, Hershey, Pa. Stadium	2:05 P.M. (EDT)
Sun., Aug. 15	—Detroit, Philadelphia, Franklin Field	1:35 P.M. (EDT)
Fri., Aug. 20	—Minnesota, Metropolitan Stadium, Minneapolis	8:00 P.M. (CDT)
Sat., Aug. 28	—New York, Palmer Stadium, Princeton, N.J.	2:00 P.M. (EDT)
Sat., Sept. 4	—Los Angeles, Los Angeles, Calif., Coliseum	8:00 P.M. (PCDT)
Sat., Sept. 11	—Baltimore, Hershey, Pa., Stadium	8:00 P.M. (EDT)

CHAMPIONSHIP

Home—Franklin Field—All Sunday Games

September 19	—St. Louis	1:35 P.M. (EDT)
September 26	—New York	1:35 P.M. (EDT)
October 3	—Cleveland	1:35 P.M. (EDT)
October 24	—Pittsburgh	1:35 P.M. (EDT)
November 14	—Washington	1:05 P.M. (EST)
December 5	—Dallas	1:05 P.M. (EST)
December 19	—Detroit	1:05 P.M. (EST)

Away—All Sunday Games

October 10	—Dallas, Cotton Bowl	1:35 P.M. (CST)
October 17	—New York, Yankee Stadium	1:35 P.M. (EDT)
October 31	—Washington, D.C. Stadium	1:35 P.M. (EDT)
November 7	—Cleveland, Municipal Stadium	1:35 P.M. (EST)
November 21	—Baltimore, Memorial Stadium	2:05 P.M. (EST)
November 28	—St. Louis, Busch Stadium	1:05 P.M. (CST)
December 12	—Pittsburgh, Pitt Stadium	1:35 P.M. (EST)

EAGLES' 1964 RESULTS

Pre-Season Games

Date	Eagles	Opp.
Aug. 8	17	Baltimore at Hershey, Pa. 28
Aug. 14	24	Pittsburgh at Allentown, Pa. 13
Aug. 23	13	Detroit at Phila., Pa. 17
Aug. 29	17	New York at Princeton, N.J. 27
Sept. 5	20	Minnesota at Hershey, Pa. 21

Won 1; Lost 4

Championship Games

Eagles	Opp.
*38	New York Giants 7
*24	San Francisco Forty-Niners 28
*20	Cleveland Browns 28
*21	Pittsburgh Steelers 7
20	Washington Redskins 35
23	New York Giants 17
34	Pittsburgh Steelers 10
*10	Washington Redskins 21
10	Los Angeles Rams 20
17	Dallas Cowboys 14
*13	St. Louis Cardinals 38
24	Cleveland Browns 38
*24	Dallas Cowboys 14
34	St. Louis Cardinals 36
312	313

*Home Games
Won 6; Lost 8

TEAM STATISTICS—1933-1948

First Downs	1933	1934	1935	1936	1937	1938	1939	1940	1941	1942	1943	1944	1945	1946	1947	1948
Rushing	76	104	82	99	67	86	97	122	128	124	138	110	131	128	203	241
Passing	—	—	—	—	—	47	43	40	60	66	96	73	74	61	109	119
Penalty	—	—	—	—	—	30	44	72	59	50	32	27	47	55	68	99
Total Yards Gained	1784	2545	2003	2068	1766	1928	2165	2153	2313	2335	2878	2623	2007	2917	3760	4651
Yds. Rushing	1100	1953	1054	1415	884	1011	649	298	849	1089	1730	1663	1638	1263	1971	2378
Yds. Passing	657	560	823	603	857	917	1516	1855	1363	1416	1138	941	1321	1641	1761	2241
Passes Attempted	149	161	169	170	207	191	267	362	249	213	175	136	187	217	223	301
Passes Completed	41	46	48	39	61	64	119	152	115	96	65	55	98	116	116	159
Average Dist. Prints	33	33	34	34	39	39	40	39	41	40	32	41	37	39	42	45.9
Yards Penalized	350	245	230	159	155	220	237	215	407	392	483	523	529	789	848	773
Fumbles	21	33	28	33	16	13	28	14	24	26	37	36	27	54	37	35
Total Points	77	127	60	51	86	134	105	110	119	134	225	267	272	231	308	376
Passes Intercepted	16	18	22	16	19	16	17	12	21	18	22	33	19	26	23	23
Touchdown Run	7	11	2	3	4	8	7	9	6	10	21	28	27	15	25	23
Touchdown Pass	4	8	6	3	8	14	7	6	10	8	11	9	11	14	18	18
Field Goals	1	1	1	3	1	1	4	3	3	3	1	4	4	8	4	8
Opp. First Downs	86	89	117	135	130	146	107	115	124	131	196	186	104	118	188	158
Opp. Total Yds Gained	2317	2249	2667	2857	3055	3315	2954	2890	2763	3016	2301	1943	12073	2490	3769	3169
Opp. Yards Rushing	1086	1576	1697	1911	1814	1919	1664	1778	1494	1717	793	758	7817	1123	11329	11209
Opp. Yards Passing	1223	653	871	915	1231	1396	1290	1112	1253	1241	1393	1379	1243	1360	2410	1951
Opp. Passes Att.	175	139	168	147	202	197	210	151	227	178	221	231	205	220	334	338
Opp. Passes Comp.	63	43	59	61	74	97	119	80	96	79	102	105	89	95	151	139
Opp. Total Points	158	85	179	206	177	164	200	211	218	239	230	131	133	220	242	156
Opp. Touchdown Run	12	9	17	16	9	15	15	19	13	12	18	7	18	19	15	8
Opp. Touchdown Pass	9	1	1	11	15	7	10	9	13	12	15	12	10	11	19	14
Opp. Field Goals	5	6	7	8	5	4	9	6	7	3	1	1	3	4	2	1

† Denotes League Low.
 * Denotes League High.

TEAM STATISTICS—1949-1964

	1949	1950	1951	1952	1953	1954	1955	1956	1957	1958	1959	1960	1961	1962	1963	1964
First Downs	243	231	200	181	*256	221	219	160	149	222	211	190	252	235	203	243
Rushing	*143	*142	111	72	97	66	71	73	80	72	78	54	78	76	78	100
Passing	87	79	73	98	*144	139	128	74	51	125	120	121	158	146	114	126
Penalty	13	10	16	11	15	16	20	13	18	25	13	15	16	13	11	17
Tot. Yds. Gd.	4553	4164	3275	3335	*4811	3803	3789	2654	2737	3790	3877	3950	*5112	4540	3852	4400
Yds. Rushing	*2607	2328	1562	1370	1722	1196	1317	1377	1582	1093	1315	1134	1507	1155	1438	1922
Yds. Passing	1909	1836	1713	1965	*3089	2607	2472	1277	1155	2697	2572	2816	*3605	*3385	2414	2478
Passes Attempted	251	285	284	361	438	401	400	249	204	402	352	331	429	428	380	397
Passes Completed	130	121	120	154	*224	206	198	122	99	214	194	177	*241	228	193	199
Av. Dist. Pts.	40	41	39.1	40.2	42.4	40	42.9	41.8	41.1	41.0	42.7	43.1	43.7	42.9	43.1	41.7
Yds. Penalized	729	612	428	747	*779	874	542	542	654	570	491	544	500	619	558	450
Fumbles	29	32	36	43	37	38	35	25	25	41	26	24	25	25	30	33
Total Points	*364	254	234	252	352	284	248	143	173	235	268	321	361	282	242	312
Passes Intercepted	29	31	18	19	24	28	24	16	17	15	20	30	17	26	15	17
T.d. Run	*30	18	14	18	24	6	12	12	11	13	18	11	12	15	10	19
T.d. Pass	18	15	17	13	*25	*33	19	6	10	18	17	29	*34	23	22	19
Field Goals	9	8	6	11	4	4	11	6	9	6	8	14	14	6	7	16
Opp. First Downs	1148	1141	183	187	186	171	174	200	199	225	220	205	267	275	266	234
Opp. Tot. Yds. Gd.	12831	3224	3564	3150	*2998	2747	3231	3226	3683	4047	3938	4037	4927	5046	4821	4317
Opp. Yds. Rushing	1217	1603	1816	1396	1117	1063	1637	1893	1714	1929	2068	2200	2007	2126	1985	1746
Opp. Yds. Passing	*1607	1621	1748	1754	1881	1684	1594	1333	1969	2118	1870	1827	2920	2920	2836	2571
Opp. Passes Att.	303	277	287	343	374	345	272	243	257	289	292	283	383	363	375	406
Opp. Passes Comp.	121	102	119	157	167	143	124	114	133	138	144	139	224	198	211	202
Opp. Tot. Pts.	1134	1141	264	271	215	230	231	215	230	306	278	246	297	356	381	313
Opp. T.d. Run	6	7	15	19	10	14	16	10	17	17	19	15	15	27	19	22
Opp. T.d. Pass	11	10	17	19	17	13	12	15	10	17	17	14	23	16	28	18
Opp. Field Goals	15	8	13	4	9	13	12	14	14	9	9	16	13	19	19	11

*Denotes League Low.
†Denotes League High.

EAGLES' LOG—1933-1964

Years	Won	Lost	Tied	Pts.	Opp. Pts.	Div. Place	Head Coach
1933	3	5	1	77	158	4th	Ludlow Wray
1934	4	7	0	127	85	4th	Ludlow Wray
1935	2	9	0	60	179	5th	Ludlow Wray
1936	1	11	0	51	206	5th	Bert Bell
1937	2	8	1	86	177	5th	Bert Bell
1938	5	6	0	154	164	4th	Bert Bell
1939	1	9	1	105	200	4th	Bert Bell
1940	1	10	0	111	211	5th	Bert Bell
1941	2	8	1	119	218	4th	Earle (Greasy) Neale
1942	2	9	0	134	239	5th	Earle (Greasy) Neale
*1943	5	4	1	225	230	3rd	†Earle (Greasy) Neale ‡Walter Kiesling
1944	7	1	2	267	131	2nd	Earle (Greasy) Neale
1945	7	3	0	272	133	2nd	Earle (Greasy) Neale
1946	6	5	0	231	220	2nd	Earle (Greasy) Neale
°1947	9	5	0	350	270	1st	Earle (Greasy) Neale
§1948	10	2	1	383	156	1st	Earle (Greasy) Neale
§1949	12	1	0	378	134	1st	Earle (Greasy) Neale
1950	6	6	0	254	141	3rd	Earle (Greasy) Neale
1951	4	8	0	234	264	5th	xAlvin (Bo) McMillin xWayne Millner
1952	7	5	0	252	271	2nd	zJim Trimble
1953	7	4	1	352	215	2nd	Jim Trimble
1954	7	4	1	284	230	2nd	Jim Trimble
1955	4	7	1	248	231	Tie for 4th	Jim Trimble
1956	3	8	1	143	215	6th	Hugh Devore
1957	4	8	0	173	230	5th	Hugh Devore
1958	2	9	1	235	306	Tie for 5th	Buck Shaw
1959	7	5	0	268	278	Tie for 2nd	Buck Shaw
#1960	11	2	0	338	259	1st	Buck Shaw
1961	10	4	0	361	297	2nd	Nick Skorich
1962	3	10	1	282	356	7th	Nick Skorich
1963	2	10	2	242	381	7th	Nick Skorich
1964	6	8	0	312	313	Tie for 3rd	Joe Kuharich
162 201 16 7108 7098							

* Combined with Pittsburgh Steelers. † Co-Coaches.

° Defeated Pittsburgh in playoff for Eastern Title, 21-0. Lost Championship Game to Chicago Cardinals, 28-21.

‡ Defeated Chicago Cardinals in Championship Game, 7-0.

§ Defeated Los Angeles Rams in Championship Game, 14-0.

x Millner succeeded McMillin after 2nd game. McMillin forced to retire because of illness.

z Succeeded Wayne Millner, September 9, 1952.

≠ Defeated Green Bay, 17-13, in Championship Game.

EAGLES' 1964 TEAM STATISTICS

	Eagles	Opponents
FIRST DOWNS—TOTAL	243	234
Rushing	100	93
Passing	126	128
Penalty	17	13
TOTAL YARDS GAINED—NET	4400	4317
Yards Rushing—Net	1922	1746
Number of Rushes	430	445
Average Yards Per Rush	4.5	3.9
Yards Lost Rushing	216	113
Yards Passing—Net	2478	2571
Passes Attempted	397	406
Passes Completed	199	202
Percentage Completions	50.1	49.8
Passes Intercepted by	17	18
Yards Returned Interceptions	272	273
Punts—Average	73-41.7	80-40.5
Punt Returns and Yards	28-201	34-333
Kickoff Returns and Average	59-23.1	55-24.0
Penalties and Yards Penalized	42-450	71-748
Fumbles	33	27
Fumbles Lost	22	12
TOTAL TOUCHDOWNS	38	40
Touchdowns Running	19	21
Touchdowns Passing	19	19
Extra Points	36	40
FIELD GOALS AND ATTEMPTS	16-26	11-26
TOTAL POINTS	312	313

EAGLES' 1964 INDIVIDUAL STATISTICS

RUSHING

t—touchdown

Player	Atts.	Yds. Gained	Long Gain	Ave.	TD
a-Gros	154	748	t59	4.9	6
Matson	96	404	63	4.2	0
T. Brown	90	356	t36	3.9	1
Woodshick	37	180	13	4.9	1
Concannon	16	134	29	8.4	0
Snead	16	59	19	3.7	0
Lang	12	37	20	3.1	0
Hill	8	27	14	3.4	0
Goodwin	1	-23	—	—	0
TOTALS	430	1922	63	4.5	16

a-Seventh in league

FORWARD PASSING

Player	Atts.	Comp.	Pct.	Yds. Gained	*T-T & Y-L	TD	LG	Int.	Ave. Gain Per Att.
Snead	283	138	48.8	1906	20-160	14	t87	12	6.73
Hill	88	49	55.7	641	8- 61	3	t38	4	7.28
Concannon	23	12	52.2	199	7- 47	2	38	1	8.65
T. Brown	2	0				0		1	—
Gros	1	0				0		0	—
TOTALS	397	199	50.1	2746	35-268	19	t87	18	

*-Times Thrown and Yards Lost

PASS RECEIVING

Player	No.	Yds.	Ave.	LG	TD
Retzlaff	51	855	16.8	44	8
Poage	37	479	12.9	42	1
Gros	29	234	8.0	29	0
Goodwin	23	335	14.6	44	3
Matson	17	242	14.2	32	1
T. Brown	15	244	16.3	t87	5
Mack	8	169	21.0	t53	1
Lang	6	69	11.5	23	0
Gill	4	58	14.5	29	0
Smith	4	35	8.9	12	0
Woodshick	4	12	3.0	8	0
Crabb	1	14	14.0	14	0
TOTALS	199	2746	13.8	t87	19

INTERCEPTIONS

Player	No.	Yds. Ret.	TD	Long Ret.	Ave. Ret.
Ramsey	5	31	0	17	6.1
Cross	3	109	1	194	36.3
Lloyd	3	68	0	27	22.7
Scarpati	3	41	1	24	13.7
Burroughs	2	5	0	3	2.5
Glass	1	18	0	18	18.0
TOTALS	17	272	2	194	16.0

PUNTING

Player	No.	Yards	Long	Blocked	Ave.
Baker	49	2073	61	1	42.3
Hill	24	968	56	0	40.3
TOTALS	73	3041	61	1	41.7

KICKOFF RETURNS

Player	No.	Yds.	Ave.	LG	TD
Brown	30	692	23.1	51	0
Lang	13	352	27.1	49	0
Gill	7	167	23.9	37	0
Matson	3	104	34.7	43	0
Gros	2	38	19.0	20	0
Morgan	2	0	—	—	0
Glass	1	12	12.0	12	0
Thompson	1	0	0	0	0
TOTALS	59	1365	23.1	51	0

PUNT RETURNS

Player	No.	Yds.	Ave.	LG	TD
Brown	10	96	9.6	53	0
Gill	6	61	10.2	29	0
Lang	6	26	4.3	8	0
Matson	2	10	5.0	9	0
Scarpati	1	6	6.0	6	0
Mack	1	0	—	—	0
Hultz	1	2	2.0	2	0
Glass	1	0	—	—	0
TOTALS	28	201	7.2	53	0

SCORING

Player	Tdr.	Tdp.	Tot. TD	Exp.	Expm.	FG	FGA	Long	Tot. Pts.
Baker	0	0	0	36	2*	16	26	48	84
T. Brown	5	5	10						60
Retzlaff	0	3	8						48
Matson	4	1	5						30
Goodwin	0	3	3						18
Woodeshick	2	0	2						12
Gros	2	0	2						12
Snead	2	0	2						12
Mack	0	1	1						6
Concannon	1	0	1						6
Poage	0	1	1						6
a-Cross	1	0	1						6
b-Morgan	1	0	1						6
c-Scarpati	1	0	1						6
TOTALS	19	19	38	36	2	16	26	48	312

*-2 extra points not made—1 fumbled snap, 1 blocked.

a-94-yard interception vs. Pitt., Oct. 25.

b-recovered fumble for TD vs. Cards, Nov. 22.

c-24-yard interception vs. Dallas, Dec. 6.

FUMBLES

Player	No.	Own Rec.	Yds. Adv.	TD	Opp. Rec.	Yds. Ret.	Long Ret.	TD
Matson	7	1	0	0	0	0	0	0
Lang	6	2	2	0	0	0	0	0
T. Brown	4	0	0	0	0	0	0	0
Snead	3	1	0	0	0	0	0	0
Hill	3	0	0	0	0	0	0	0
Gros	2	0	0	0	0	0	0	0
Burroughs	1	1	0	0	1	0	0	0
Cross	1	1	0	0	0	0	0	0
Morgan	1	0	0	0	3	0	0	1
Woodeshick	1	0	0	0	0	0	0	0
Mack	1	1	0	0	0	0	0	0
Concannon	1	0	0	0	0	0	0	0
Poage	1	0	0	0	0	0	0	0
Meyers	0	0	0	0	1	0	0	0
Glass	0	0	0	0	2	0	0	0
Tarasovic	0	0	0	0	1	11	11	0
Lloyd	0	0	0	0	1	0	0	0
Blaine	0	2	5	0	0	0	0	0
Graham	0	1	0	0	0	0	0	0
Gunnels	0	0	0	0	1	0	0	0
Baughan	0	0	0	0	1	0	0	0
Skaggs	0	1	0	0	0	0	0	0
Scarpati	0	0	0	0	1	0	0	0
TOTALS	32	11	7	0	12	11	11	1

EAGLES' HONOR ROLL 1933-1964 BY COLLEGES

TOTAL NUMBER OF PLAYERS	561
TOTAL NUMBER OF COLLEGES	181
NON-COLLEGE PLAYERS	8
*SING SING	1

By Colleges and Numbers Represented

Temple	21	Wake Forest	7	Baylor	4
Notre Dame	15	Boston College	7	Colgate	4
Pennsylvania	12	Bucknell	6	Cornell	4
Pittsburgh	10	Georgia Tech	6	Duquesne	4
Georgia	10	Kentucky	6	Indiana	4
Tennessee	10	Ohio State	6	Maryland	4
Villanova	9	Purdue	6	Minnesota	4
Michigan State	9	Texas A & M	6	Missouri	4
Northwestern	9	Colorado	6	North Dakota	4
Washington	9	Oregon State	6	Oklahoma State	4
Arkansas	8	Auburn	5	Southern Cal.	4
North Carolina	8	Georgetown	5	S M U	4
Oklahoma	8	Iowa	5	Tulsa	4
L. S. U.	8	Kansas State	5	V M I	4
Alabama	7	Michigan	5	Washington State	4
Duke	7	Oregon	5	Wisconsin	4
Mississippi	7	Rice	5	W. Texas State	4
Texas Christian	7	Stanford	5	West Virginia	3
Nebraska	7	Syracuse	5	N. Carolina St.	3
Texas	7	Texas Tech	5	Remainder with 2 or less	

Pennsylvania Colleges Represented

Temple	21	La Salle	2	Geneva	1
Pennsylvania	12	Scranton	2	Gettysburg	1
Pittsburgh	10	St. Joseph's	2	Lebanon Valley	1
Villanova	9	Ursinus	2	Muhlenberg	1
Bucknell	6	West Chester	2	P. M. C.	1
Duquesne	4	Carnegie Tech	1	St. Francis	1
Albright	3	Dickinson	1	St. Vincent's	1
Penn State	3				

By Conferences

Southeastern	67	Big Eight	37	Big Five (Coast)	25
Big Ten	54	Atlantic Coast	35	Ivy League	19
Southwest	46			Southern	14

*Sing Sing Representative was Alabama Pitts in 1935.

See Pages 42-43, 46-47 for Individual Honor Roll.

FORMER EAGLES NOW COLLEGE COACHES

Player	Years Eagle	College Now Coaching	Position
Dave DiFilippo	1941	Temple	Assistant
Al Dorow	1957	Hillsdale	Assistant
John Eibner	1941-42, 1946	U. of Florida	Assistant
Bob Gambold	1953	Stanford	Assistant
Ray George	1940	Southern Cal.	Assistant
Ray Graves	1942-43, 1946	U. of Florida	Head Coach & Athletic Dir.
Dick Humbert	1941, 1945-49	Richmond	Assistant
Eddie Michaels	1943-46	Villanova	Assistant
Dom Moselle	1954	Superior State Tchrs. (Wis.)	Assistant
Henry Piro	1941	Iowa	Assistant
Bob Priestly	1942	Norwich (Vt.)	Athletic Director
Wayne Robinson	1952-56	Iowa	Assistant
Dan Rogas	1952	Lamar (Tex.) Tech	Assistant
Ted Schmitt	1938-40	Massachusetts	Assistant
Gil Steinke	1945-48	Texas A & I	Head Coach & Athletic Dir.
John Yoviczin	1944	Harvard	Head Coach
Allison White	1939	T C U	Assistant
Jack Zilly	1952	U. of Rhode Island	Head Coach

FORMER EAGLES NOW COACHING IN PRO RANKS

Player	Years Eagle	Club Now Coaching	Position
Dick Bielski	1955-59	Baltimore Colts	Assistant
Marion Campbell	1956-61	Minnesota Vikings	Assistant
Chuck Cherundolo	1940	Washington Redskins	Assistant
Abe Gibron	1956-57	Chicago Bears	Assistant
Bud Grant	1951-52	Winnipeg (Canada)	Head Coach
Howard Keys	1960-63	Calgary (Canada)	Assistant
John Michels	1953	Winnipeg (Canada)	Assistant
Jess Richardson	1953-61	Boston (AFL)	Assistant
Bob Schnelker	1953	Los Angeles Rams	Assistant
Al Sherman	1943-47	New York Giants	Head Coach
Carl Taseff	1961	Detroit Lions	Assistant
N. Van Brocklin	1958-60	Minnesota Vikings	Head Coach
Chuck Weber	1959-61	Boston (AFL)	Assistant
Jerry Williams	1953-54	Calgary (Canada)	Head Coach

EAGLES IN ALL-PRO GAMES

1951	Pete Pihos, Chuck Bednarik, Walter Barnes, Al Wistert
1952	Pete Pihos, Chuck Bednarik, Mike Jarmoluk, Russ Craft
1953	Pete Pihos, Chuck Bednarik, Frank Kilroy, Russ Craft
1954	Pete Pihos, Chuck Bednarik, Frank Kilroy, Ken Farragut, Lum Snyder, Bobby Thomason
1955	Pete Pihos, Chuck Bednarik, Frank Kilroy, Lum Snyder, Norman Willey, Adria Burk, Wayne Robinson
1956	Pete Pihos, Adrian Burk, Wayne Robinson, Norman Willey
1957	Chuck Bednarik, Jim Weatherall, Buck Lansford, Bobby Thomason
1958	Chuck Bednarik, Bill Barnes, Jerry Norton, Tom Scott
1959	Norman Van Brocklin, Jerry Norton, Bill Barnes, Pete Retzlaff, Tom Scott, Tommy McDonald
1960	Norman Van Brocklin, Bill Barnes, Tommy McDonald, Jess Richardson, Tom Brookshier, Marion Campbell
1961	Norman Van Brocklin, Tommy McDonald, Tom Brookshier, Maxie Baughan, Chuck Bednarik, Bobby Walston, Marion Campbell, Pete Retzlaff
1962	Maxie Baughan, Ted Dean, Bobby Walston, Tommy McDonald (Sonny Jurgensen and J. D. Smith also selected but did not play because of injury)
1963	Tommy McDonald, Tim Brown
1964	Pete Retzlaff, Tim Brown, Maxie Baughan
1965	Pete Retzlaff, Maxie Baughan, Jim Ringo, Irv Cross, Sam Baker, Floyd Peters

EAGLES' RECORD IN HERSHEY STADIUM

Date	Score	Attendance
*September 2, 1939	Eagles 28	Frankford 6 (Estimated) 5,000
August 18, 1951	Eagles 24	Pittsburgh 9 (S.O.) 18,526
September 24, 1951	Eagles 6	New York 21 14,807
August 16, 1952	Eagles 0	Pittsburgh 0 11,489
September 20, 1952	Eagles 56	Fort Jackson 7 11,589
August 22, 1953	Eagles 24	Chicago Bears 10 13,405
August 14, 1954	Eagles 0	Baltimore 10 10,031
September 4, 1954	Eagles 24	Green Bay 13 6,124
August 13, 1955	Eagles 21	Baltimore 6 8,006
August 11, 1956	Eagles 13	Baltimore 24 17,575
August 17, 1957	Eagles 10	Baltimore 17 17,026
August 16, 1958	Eagles 30	Baltimore 28 16,894
August 15, 1959	Eagles 21	New York 17 12,199
September 17, 1960	Eagles 35	Baltimore 21 (Record) (S.O.) 20,125
August 4, 1961	Eagles 38	Chicago 10 14,554
September 9, 1961	Eagles 27	St. Louis 0 13,392
August 11, 1962	Eagles 28	Baltimore 56 (S.O.) 18,530
September 1, 1962	Eagles 35	Pittsburgh 14 13,800
August 10, 1963	Eagles 21	Baltimore 26 (S.O.) 18,597
August 31, 1963	Eagles 34	Minnesota 27 15,861
August 8, 1964	Eagles 17	Baltimore 28 (S.O.) 18,500
September 5, 1964	Eagles 20	Minnesota 21 13,422
August 7, 1965	Eagles 0	Washington 37 8,945

*Hershey Stadium dedicated.

OVERALL: Eagles won 13, lost 8, tied 1.

VS. LEAGUE TEAMS: Eagles won 11, lost 8, tied 1.

EAGLES' BEST TEAM PERFORMANCES ONE SEASON

OFFENSE

- MOST FIRST DOWNS, RUSHING**—143 (1949), 142 (1950).
- MOST FIRST DOWNS, PASSING**—158 (14 games 1961), 144 (12 games 1953).
- MOST FIRST DOWNS BY PENALTY**—26 (1947).
- MOST TOTAL FIRST DOWNS**—256 (1953).
- MOST YARDS GAINED, RUSHING**—2607 (1949).
- MOST YARDS GAINED, PASSING**—3605 (14 games 1961), 3089 (12 games 1953).
- MOST TOTAL YARDS GAINED**—5112 (14 games 1961), 4811 (12 games 1953).
- MOST PASSES ATTEMPTED**—438 (1953), Completed 224.
- MOST PASSES COMPLETED**—241 (14 games 1961), 224 (12 games 1953).
- MOST OPPONENTS' PASSES INTERCEPTED**—33 (1944), 31 (1950).
- MOST PENALTIES**—92 (1947).
- MOST YARDS PENALIZED**—848 (1947).
- MOST FUMBLES**—54 (1946).
- *MOST OWN FUMBLES RECOVERED**—27 (1946).
- MOST OPPONENTS' FUMBLES RECOVERED**—22 (1954).
- MOST TOTAL FUMBLES RECOVERED**—45 (1946).
- MOST TOUCHDOWNS, RUSHING**—30 (1949).
- MOST TOUCHDOWNS, PASSING**—34 (14 games 1961), 33 (12 games 1954).
- MOST TOTAL TOUCHDOWNS**—50 (1948), 49 (1953).
- MOST EXTRA POINTS**—50 (1948).
- MOST FIELD GOALS**—16 (14 games 1964), 14 (14 games 1961), 14 (12 games 1960).
- MOST TOTAL POINTS**—376 (1948).

*League Record.

MISCELLANEOUS RECORDS

- BEST SEASON**—1949. Won 12 games and lost one. Percentage .923.
- WORST SEASON**—1936. Won one, lost 11. Percentage .083.
- MOST CONSECUTIVE GAMES WITHOUT DEFEAT**—9 (Oct. 3, 1948 through Nov. 28, 1948).
- LONGEST WINNING STREAK**—Nine (Sept. 30 through Dec. 4, 1960).
- LONGEST WINNING STREAK AT HOME**—13 (Dec. 12, 1947 through Dec. 11, 1949).
- LONGEST LOSING STREAK**—15 including one tie—14 straight defeats (Sept. 20, 1936 through Oct. 3, 1937).
- TOTAL SHUTOUTS BY EAGLES**—26.
- MOST CONSECUTIVE GAMES WITHOUT BEING SHUTOUT**—126 (Nov. 8, 1942 to Dec. 8, 1953).

- MOST CONSECUTIVE GAMES WITHOUT BEING SHUTOUT IN TOUCHDOWNS**—88 (Nov. 8, 1942 to Nov. 26, 1950 when New York Giants won, 7-3).
- LARGEST HOME ATTENDANCE**—92,800 Inquirer Charities Pre-Season Game with Chicago Bears at Municipal Stadium, Sept. 13, 1946.
- LARGEST HOME ATTENDANCE LEAGUE GAME**—71,237 (paid) vs. Cleveland Browns at Philadelphia Stadium, Sept. 16, 1950.
- LARGEST FRANKLIN FIELD ATTENDANCE**—League game—60,671 (capacity), vs. six opponents in 1962; and five in 1963 and '64. Championship Game—67,325 vs. Green Bay, Dec. 26, 1960.
- LARGEST CONNIE MACK STADIUM ATTENDANCE**—39,303 (paid) vs. Cleveland, Nov. 13, 1955.
- LARGEST CROWD TO SEE EAGLES AWAY FROM HOME LEAGUE GAME**—79,289 vs. Cleveland, Nov. 29, 1964.
- LARGEST CROWD TO SEE EAGLES HOME OR AWAY**—93,780 Chicago Tribune College All-Star Game at Soldiers Field, Chicago, August 12, 1949.
- LARGEST TOTAL HOME (7-GAME) ATTENDANCE**—422,096 (1962).
- LARGEST TOTAL HOME (6-GAME) ATTENDANCE**—286,301 (1960).
- LARGEST TOTAL AWAY (7-GAME) ATTENDANCE**—364,472 (1964).
- LARGEST TOTAL AWAY (6-GAME) ATTENDANCE**—228,968 (1959).
- LARGEST TOTAL SEASON (14-GAME) ATTENDANCE**—784,533 (1964).

RECORDS AT A GLANCE

INDIVIDUAL

- MOST POINTS (GAME)**—25 Bobby Walston vs. Washington, Oct. 17, 1954.
- MOST POINTS (SEASON)**—114 Bobby Walston, 1954.
- MOST TD's (GAME)**—4 Joe Carter (all on passes) vs. Cincinnati, Nov. 6, 1934. 4 Clarence Peaks (3 running, 1 passing), vs. Chicago Cards, Nov. 18, 1958. 4 Tommy McDonald (3 passing, 1 punt return), vs. New York, Oct. 4, 1959.
- MOST TOUCHDOWNS TOTAL (SEASON)**—18 Steve Van Buren (16 running, 2 passing), 1945.
- MOST TOUCHDOWNS RUNNING (SEASON)**—16 Steve Van Buren, 1945.
- MOST TOUCHDOWN PASSES (SEASON)**—13 Tommy McDonald, 1960-61.
- MOST NET YARDS RUSHING (GAME)**—205 Steve Van Buren, vs. Pittsburgh, Nov. 27, 1949.
- MOST NET YARDS RUSHING (SEASON)**—1146 Steve Van Buren, 1949.
- MOST PASSES ATTEMPTED (GAME)**—*60 Davey O'Brien, vs. Washington, Dec. 1, 1940. 57 Sonny Jurgensen, vs. New York, Sept. 23, 1962.
- MOST PASSES ATTEMPTED (SEASON)**—416 Sonny Jurgensen, 1961.
- MOST PASSES COMPLETED (GAME)**—33 Davey O'Brien, vs. Washington, Dec. 1, 1940. 33 Sonny Jurgensen, vs. New York, Sept. 23, 1962.
- MOST PASSES COMPLETED (SEASON)**—235 Sonny Jurgensen, 1961.
- MOST YARDS PASSING (GAME)**—437 Bobby Thomason, vs. New York, Nov. 18, 1953.
- *MOST YARDS PASSING (SEASON)**—3723 Sonny Jurgensen, 1961.

MOST TD PASSES (GAME)—†7 Adrian Burk, vs. Washington, Oct. 17, 1954.
MOST TD PASSES (SEASON)—32 Sonny Jurgensen, 1961.
MOST PASSES CAUGHT (GAME)—14 Don Looney, vs. Washington, Dec. 1, 1940.
MOST PASSES CAUGHT (SEASON)—64 Tommy McDonald, 1961.
BEST YARDS GAINED RECEPTIONS (GAME)—187 Tommy McDonald, vs. St. Louis Cards, Oct. 1, 1961.
MOST YARDS GAINED RECEPTIONS (SEASON)—1146 Tommy McDonald, 1962.
LONGEST PUNT—82 yds. Joe Muha, vs. New York, Oct. 10, 1948.
BEST PUNTING AVERAGE (SEASON)—47.2 Joe Muha, 1948.
 *League Record. †Ties League Record.

TEAM

MOST POINTS SCORED (GAME)—64 vs. Cincinnati, Nov. 6, 1934.
MOST POINTS SCORED (SEASON)—376 (1948).
MOST NET YARDS RUSHING (GAME)—376 vs. Washington, Nov. 21, 1958.
MOST NET YARDS RUSHING (SEASON)—2607 (1949).
MOST YARDS PASSING (GAME)—460 vs. New York, Nov. 8, 1953.
***MOST YARDS PASSING (SEASON)**—3824 (1961).
MOST YARDS TOTAL OFFENSE (GAME)—575 vs. Washington, Nov. 21, 1948.
MOST YARDS TOTAL OFFENSE (SEASON)—5112 (1961).
MOST FIRST DOWNS TOTAL (GAME)—32 vs. Washington, Dec. 2, 1951.
MOST FIRST DOWNS TOTAL (SEASON)—256 (1953).
MOST FIRST DOWNS RUSHING (GAME)—25 vs. Washington, Dec. 2, 1951.
MOST FIRST DOWNS RUSHING (SEASON)—143 (1949).
MOST FIRST DOWNS PASSING (GAME)—20 vs. Washington, Oct. 17, 1954. 20 vs. Detroit, Dec. 17, 1961.
MOST FIRST DOWNS PASSING (SEASON)—158 (1961). 144 (1953).
 *League Record.

INDIVIDUAL RECORDS—ONE SEASON

MOST YARDS RUSHING—1146 Steve Van Buren (263 attempts), 1949. 1008 Steve Van Buren (217 attempts), 1947.
MOST ATTEMPTS—263 Steve Van Buren (1146 yards), 1949. 217 Steve Van Buren (1008 yards), 1947.
MOST PASSES ATTEMPTED—416 Sonny Jurgensen (235 completions), 1961. 374 Norman Van Brocklin (198 completions), 1958.
MOST PASSES COMPLETED—235 Sonny Jurgensen (416 attempts), 1961. 198 Norman Van Brocklin (374 attempts), 1958.
MOST YARDS GAINED PASSING—*3723 Sonny Jurgensen, 1961.
MOST TOUCHDOWN PASSES—32 Sonny Jurgensen, 1961.
MOST PASSES HAD INTERCEPTED—26 Sonny Jurgensen, 1962.

- FEWEST PASSES HAD INTERCEPTED**—6 Adrian Burk (82 attempts), 1956. 6 Dave Smukler (96 attempts), 1938.
- MOST PASSES RECEIVED**—64 Tommy McDonald (1144 yards), 1961.
- MOST YARDS GAINED ON PASSES RECEIVED**—1146 Tommy McDonald (58 receptions), 1962.
- MOST OPPONENTS' PASSES INTERCEPTED**—9 Don Burroughs (Returned 124 yards), 1960. 9 Bibbles Bawel (Returned 168 yards), 1955.
- MOST YARDS INTERCEPTIONS RETURNED**—168 Bibbles Bawel, 1955 (Intercepted 9).
- MOST TOUCHDOWNS SCORED (TOTAL)**—18 Steve Van Buren (16 running, 2 on passes), 1945.
- MOST TOUCHDOWNS ON PASSES**—13 Tommy McDonald (1960 and 1961).
- MOST TOUCHDOWNS RUNNING**—16 Steve Van Buren (1945).
- MOST EXTRA POINTS**—50 Cliff Patton (missed 0), 1948.
- MOST FIELD GOALS**—16 Sam Baker, 1964. 14 Bobby Walston, 1960 and 1961.
- LONGEST FIELD GOAL**—50 yards Dick Bielski vs. Cleveland, Oct. 9, 1955; vs. Pittsburgh, Oct. 30, 1955.
- BEST PUNTING AVERAGE**—47.2 yards Joe Muha, 1948.
- MOST TOTAL POINTS**—114 Bobby Walston, 1954 (11 TDP, 36 EXP, 4 FG).
- MOST PUNT RETURNS**—34 Bibbles Bawel (261 yards), 1952.
- MOST KICKOFF RETURNS**—33 Tim Brown (945 yards), 1963.
- MOST YARDS GAINED TOTAL OFFENSE**—*2425 Tim Brown, 1963.

*League Record.

INDIVIDUAL NFL RECORD HOLDERS

- MOST YARDS GAINED PASSING ONE SEASON**—Sonny Jurgensen, 3723—1961.
- MOST YARDS GAINED TOTAL OFFENSE ONE SEASON**—Rushing, Pass Receiving, Punt and Kickoff Returns) Timmy Brown, 2425—1963.
- MOST PUNT RETURNS ONE GAME**—Bosh Pritchard—7 vs. Green Bay, Nov. 29, 1942 for 81 yards.
- MOST PASS ATTEMPTS ONE GAME**—Davey O'Brien—60 vs. Washington, Dec. 1, 1940 (completed 33).
- MOST TOUCHDOWN PASSES ONE GAME**—Adrian Burk—7 vs. Washington, Oct. 17, 1954. Ties League record.

EAGLES LIFETIME INDIVIDUAL RECORDS

- MOST YARDS GAINED BY RUSHING**—5860 Steve Van Buren (1320 attempts), eight seasons.
- MOST ATTEMPTS BALL CARRYING**—1320 Steve Van Buren (5860 yards), eight seasons.
- MOST PASSES ATTEMPTED**—1324 Tommy Thompson (732 completions), nine seasons.
- MOST PASSES COMPLETED**—732 Tommy Thompson (9 seasons).
- MOST YARDS GAINED PASSING**—10,580 Tommy Thompson (9 seasons).
- MOST TOUCHDOWN PASSES**—90 Tommy Thompson (9 seasons).

MOST PASSES HAD INTERCEPTED—103 Tommy Thompson (9 seasons).
MOST PASSES RECEIVED—373 Pete Pihos (5619 yards), 9 seasons.
MOST YARDS GAINED ON PASSES RECEIVED—5619 Pete Pihos (373 receptions), 9 seasons.
MOST TOUCHDOWNS SCORED—77 Steve Van Buren (74 running, 3 on passes), 8 seasons.
MOST EXTRA POINTS—365 Bobby Walston (missed 19), 12 seasons.
MOST FIELD GOALS—80 Bobby Walston (157 attempts), 12 seasons.
MOST POINTS SCORED—881 Bobby Walston (46 TDP, 80 FG, 365 XP), 12 seasons.
MOST CONSECUTIVE EXTRA POINTS—84 Cliff Patton (last 3 games in 1947, through 12 games in 1948 and first seven in 1949).

EAGLES' INDIVIDUAL RECORDS ONE GAME

MOST YARDS RUSHING—205 Steve Van Buren (27 attempts), vs. Pittsburgh, Nov. 27, 1949.
 163 Bill Barnes (13 attempts), vs. Washington, Nov. 1, 1959.
MOST ATTEMPTS—35 Steve Van Buren (174 yards), vs. N. Y. Bulldogs, Nov. 20, 1949.
LONGEST RUN FROM SCRIMMAGE—77 yds. Bosh Pritchard, vs. Washington, Oct. 23, 1949 (touchdown). 71 yds. John Brewer, vs. New York Giants, Oct. 4, 1952 (touchdown).
LONGEST RUN WITH FUMBLE—92 yds. Joe Carter, vs. New York, Sept. 25, 1938 (touchdown).
MOST PASSES ATTEMPTED—*60 Davey O'Brien, vs. Washington, Dec. 1, 1940. 57 Sonny Jurgensen, vs. New York, Sept. 23, 1962.
MOST PASSES COMPLETED—33 Sonny Jurgensen, vs. New York, Sept. 23, 1962 (57 attempts). 33 Davey O'Brien, vs. Washington, Dec. 1, 1940 (60 attempts).
MOST YARDS GAINED BY PASSING—437 Bobby Thomason, vs. New York Giants, Nov. 18, 1953 (23 completions). 436 Sonny Jurgensen, vs. Washington, Oct. 29, 1951 (27 completions).
MOST TOUCHDOWN PASSES—†7 Adrian Burk, vs. Washington, Oct. 17, 1954. 5 Sonny Jurgensen, vs. Dallas, Nov. 26, 1961. 5 Sonny Jurgensen, vs. St. Louis, Dec. 16, 1962.
LONGEST PUNT—82 yds. Joe Muha, vs. New York, Oct. 10, 1948.
MOST FIELD GOALS—4 Bobby Walston, vs. Pittsburgh, Oct. 12, 1952 (5 attempts).
MOST PASSES HAD INTERCEPTED—6 Bobby Thomason, vs. Chicago Cards, Oct. 21, 1956 (30 attempts).
LONGEST PASS PLAY—91 yds. Norman Van Brocklin to Tommy McDonald, vs. New York, Oct. 5, 1958 (touchdown). 87 yds. Norman Snead to Timmy Brown, vs. Pittsburgh, Oct. 4, 1964 (touchdown). 84 yds. Sonny Jurgensen to Pete Retzlaff, vs. St. Louis, Sept. 16, 1962. 84 yds. Adrian Burk to Jerry Williams, vs. Washington, Nov. 28, 1954 (touchdown). 84 yds. Adrian Burk to Bud Grant, vs. Pittsburgh, Sept. 28, 1952 (touchdown).
MOST POINTS—25 Bobby Walston (3 td's, 7 ex. p.), vs. Washington, Oct. 17, 1954.
MOST PASSES INTERCEPTED BY—4 Russ Craft, vs. Chicago Cards, Sept. 24, 1950. 3 Joe Sutton, vs. Chicago Cards, Sept. 24, 1950. 3 Chuck Weber, vs. Dallas Cowboys, Sept. 30, 1960.

*League Record. †Ties League Record.

LONGEST RETURN PASS INTERCEPTION—99 yds. Jerry Norton, vs. New York (TD), Oct. 5, 1957; 94 yds. Irv Cross, vs. Pittsburgh (TD), Oct. 25, 1964.

MOST PASSES RECEIVED—14 Don Looney, vs. Washington, Dec. 1, 1940 (180 yards); 11 Pete Pihos, vs. Chicago Bears, Dec. 11, 1955 (114 yards); 11 Tommy McDonald, vs. St. Louis, Oct. 15, 1961 (187 yards)

MOST YARDS GAINED ON PASSES RECEIVED—187 Tommy McDonald, vs. St. Louis, Oct. 15, 1961 (11 passes).

MOST TOUCHDOWN PASSES RECEIVED—4 Joe Carter, vs. Cincinnati, Nov. 6, 1934 (Second Best League).

LONGEST KICKOFF RETURN—105 yds. Tim Brown, vs. Cleveland, Sept. 17, 1961 (touchdown). 103 yds. Russ Craft, vs. Los Angeles, Oct. 7, 1950 (touchdown). 101 yds. Dave Smukler, vs. Brooklyn, Nov. 13, 1958 (touchdown). 100 yds. Tim Brown, vs. St. Louis, Sept. 22, 1963 (touchdown). 99 yds. Tim Brown, vs. Washington, Dec. 2, 1962 (touchdown). 98 yds. Steve Van Buren, vs. New York, Dec. 2, 1945 (touchdown).

LONGEST PUNT RETURN—81 yds. Tommy McDonald, vs. New York, Oct. 4, 1959 (touchdown).

MOST PUNT RETURNS—*7 Bosh Pritchard, vs. Green Bay, Nov. 29, 1942, for 81 yards.

MOST TOUCHDOWNS—4 Tommy McDonald (3 pass, 1 punt return), vs. New York, Oct. 4, 1959. 4 Clarence Peaks, vs. Chicago Cards (3 running, 1 pass), Nov. 18, 1958. 4 Joe Carter, vs. Cincinnati (all on passes), Nov. 6, 1934.

MOST EXTRA POINTS—8 Bobby Walston, vs. Chicago Cards, Oct. 25, 1953; 8 Cliff Patton, vs. Los Angeles, Oct. 27, 1950.

LONGEST FIELD GOAL—50 yds. Dick Bielski, vs. Cleveland, Oct. 9, 1955; vs. Pittsburgh, Oct. 30, 1955.

LONGEST RETURN WITH MISSED FIELD GOAL—†99 yds. Tim Brown, vs. St. Louis, Sept. 16, 1962.

*League Record. †Shares League Record.

EAGLES' TEAM RECORDS—ONE GAME

OFFENSE

MOST FIRST DOWNS RUSHING—25 vs. Washington, Dec. 2, 1951.

MOST FIRST DOWNS PASSING—20 vs. Washington, Oct. 17, 1954; vs. Detroit, Dec. 17, 1961.

MOST FIRST DOWNS BY PENALTY—7 vs. Chicago Bears, Nov. 20, 1944; 5 vs. Washington, Dec. 6, 1959.

MOST TOTAL FIRST DOWNS—32 vs. Washington, Dec. 2, 1951—vs. Chicago Cards, Oct. 25, 1953.

MOST YARDS GAINED RUSHING—376 vs. Washington, Nov. 21, 1948.

MOST YARDS GAINED PASSING—460 vs. New York Giants, Nov. 8, 1953.

MOST TOTAL YARDS GAINED—575 vs. Washington, Nov. 21, 1948.

- MOST FORWARD PASSES ATTEMPTED**—*60 vs. Washington, Dec. 1, 1940; 57 vs. New York, Sept. 23, 1962.
- MOST FORWARD PASSES COMPLETED**—33 vs. Washington, Dec. 11, 1940; 33 vs. New York, Sept. 23, 1962.
- MOST FORWARD PASSES HAD INTERCEPTED**—7 vs. Boston, Nov. 3, 1935; 6 vs. Green Bay, Dec. 5, 1943; 6 vs. Chicago Cards, Oct. 21, 1956.
- MOST OPPONENTS' PASSES INTERCEPTED**—8 vs. Chicago Cards, Sept. 24, 1950; 6 vs. Cleveland, Dec. 10, 1944; vs. Green Bay, Dec. 14, 1947.
- MOST PENALTIES**—15 vs. Chicago Cardinals, Nov. 30, 1952; vs. New York, Nov. 3, 1946; 14 vs. Pittsburgh, Oct. 30, 1949; vs. New York, Oct. 5, 1947.
- MOST YARDS PENALIZED**—157 vs. Chicago Cardinals, Nov. 30, 1952; 142 vs. Pittsburgh, Oct. 30, 1949; vs. New York, Oct. 5, 1947.
- MOST TOUCHDOWNS (TOTAL)**—10 vs. Cincinnati, Nov. 6, 1934; 8 vs. Los Angeles, Oct. 7, 1950; vs. Chicago Cards, Oct. 25, 1953.
- †**MOST TOUCHDOWNS PASSING**—7 vs. Washington, Oct. 17, 1954.
- MOST TOUCHDOWNS RUNNING**—5 vs. Cincinnati, Nov. 6, 1934; vs. Boston, Dec. 9, 1945; vs. Washington, Oct. 17, 1948; vs. Washington, Oct. 23, 1949; vs. Chicago Cards, Oct. 25, 1953.
- MOST POINTS**—64 vs. Cincinnati, Nov. 6, 1934; 56 vs. Los Angeles, Oct. 7, 1950; vs. Chicago Cards, Oct. 25, 1953.
- ***MOST POINTS BOTH TEAMS—ONE QUARTER**—47 Eagles (20) at St. Louis (27), Dec. 13, 1964.
- FEWEST PUNTS**—0 vs. Washington, Nov. 13, 1949.

†Ties League Record.

*League Record.

DEFENSE

- FEWEST FIRST DOWNS ALLOWED, RUSHING**—0 vs. New York, Oct. 5, 1947—vs. Boston, Nov. 16, 1947.
- FEWEST FIRST DOWNS ALLOWED, PASSING**—0 vs. Cleveland, Sept. 21, 1937—vs. Brooklyn, Oct. 1, 1939—vs. Pittsburgh, Nov. 20, 1939—vs. Pittsburgh, Nov. 9, 1941—vs. Pittsburgh, Oct. 18, 1942—vs. Brooklyn, Nov. 14, 1943—vs. N. Y. Bulldogs, Sept. 22, 1949—vs. Cleveland, Dec. 3, 1950.
- FEWEST TOTAL FIRST DOWNS ALLOWED**—1 vs. Brooklyn, Oct. 1, 1939—vs. N. Y. Bulldogs, Sept. 22, 1949; 2 vs. Brooklyn, Nov. 11, 1934; vs. Cleveland, Dec. 3, 1950.
- FEWEST YARDS ALLOWED, RUSHING**—Minus 33 vs. Brooklyn, Oct. 2, 1943; 10 vs. Boston, Oct. 22, 1944.
- FEWEST YARDS ALLOWED, PASSING**—0 vs. Cincinnati, Nov. 6, 1934—vs. Chicago Cardinals, Nov. 8, 1936—vs. N. Y. Bulldogs, Sept. 22, 1949—vs. Cleveland, Dec. 3, 1950.
- FEWEST TOTAL YARDS ALLOWED**—29 vs. Brooklyn, Dec. 3, 1944.
- FEWEST PASSING ATTEMPTS BY OPPONENTS**—0 vs. Cleveland Browns, Dec. 3, 1950; 1 vs. Chicago Cardinals, Nov. 8, 1936—vs. N. Y. Bulldogs, Sept. 22, 1949.
- FEWEST PASS COMPLETIONS BY OPPONENTS**—0 vs. Pittsburgh, Oct. 7, 1934—vs. Cincinnati, Nov. 6, 1934—vs. Pittsburgh, Nov. 18, 1934—vs. Brooklyn, Oct. 1, 1939—vs. Pittsburgh, Nov. 10, 1940—vs. N. Y. Bulldogs, Sept. 22, 1949—vs. Cleveland, Dec. 3, 1950.

1st CHOICES IN ANNUAL PLAYER DRAFT

1936	Jay Berwanger (HB), University of Chicago
1937	Sam Francis (FB), University of Nebraska
1938	John McDonald (HB), University of Nebraska
1939	Davey O'Brien (QB), Texas Christian University
1940	George McAfee (HB), Duke University
1941	Tom Harmon (HB), University of Michigan
1942	Pete Kmetovic (HB), Stanford University
1943	Joe Muha (FB), Virginia Military Institute
1944	Steve Van Buren (HB), Louisiana State University
1945	John Yonaker (E), Notre Dame
1946	Leo Riggs (HB), University of Southern California
1947	Neil Armstrong (E), Oklahoma A. and M.
1948	Clyde Scott (HB), Univ. of Arkansas and Naval Academy
1949	Chas. Bednarik (C), U. of Penna. (Bonus Pick)
1949	Frank Tripucka (QB), Notre Dame
1950	Harry Grant (E), University of Minnesota
1951	Ebert Van Buren (FB), Louisiana State University
1952	John Bright (FB), Drake University
1953	Al Conway (HB), Army and Wm. Jewell (2nd round—first traded to Los Angeles)
1954	Neil Worden (FB), Notre Dame
1955	Dick Bielski (FB), Maryland
1956	Bob Pellegrini (C-LB), Maryland
1957	Clarence Peaks (FB), Michigan State
1958	Walter Kowalczyk (FB), Michigan State
1959	J. D. Smith (T), Rice (2nd round—first traded to Los Angeles)
1960	Ron Burton (B), Northwestern
1961	Art Baker (B), Syracuse
1962	Pete Case (G), Georgia (2nd round—first traded to St. Louis)
1963	Ed Budde (T), Michigan State
1964	Bob Brown (G-T), Nebraska
1965	Ray Rissmiller (T), Georgia (2nd round—first traded to Green Bay)

EAGLES' SOUND OF BRASS

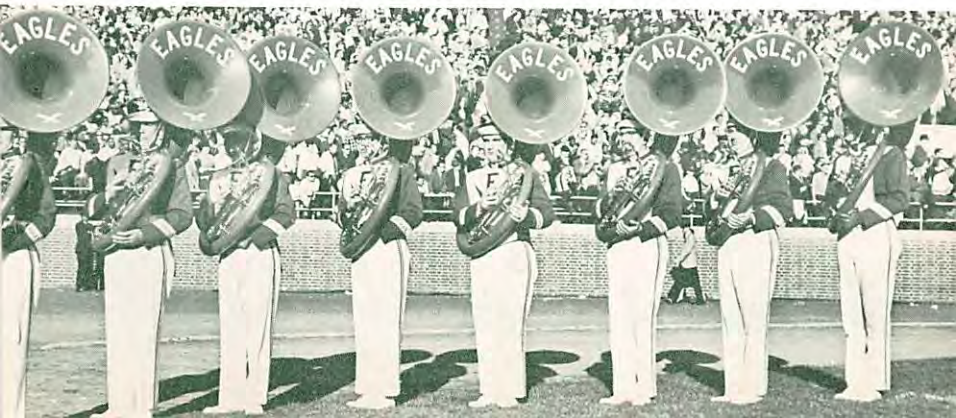



SAM BAKER

38

Position: Kicker-Fullback
Born: 11/12/31
Height: 6'2 **Weight:** 210
College: Oregon State
Eagle: 2d Year
NFL: 11th Year
Residence: Tacoma, Washington



An all-purpose kicker and one of the National Football League's top punters, Sam Baker is the Eagles' kickoff specialist and field goal booter. He set an Eagles' season mark last fall by booting 16 field goals to break Bobby Walston's record of 14 set back in 1960 and equalled in 1961. Baker kicked three-pointers in eight straight games last season. He ranks second in all-time National Football League annals with 105 field goals, second only to the 198 booted by Cleveland's Lou Groza.

**Why is Ballantine Beer
like a 50-yard
field goal?**

There's more spirit to it.





Sam Baker

EAGLES' RECORD BY CLUBS

BALTIMORE COLTS		Eagles	Baltimore
Oct. 15, 1950	(A)	24	14
Nov. 15, 1953	(H)	45	14

Eagles Won 2; Lost 0.

BOSTON REDSKINS		Eagles	Boston
Oct. 21, 1934	(A)	0	6
Nov. 18, 1934	(H)	7	14
Nov. 3, 1935	(A)	7	6
Sept. 20, 1936	(H)	3	26
Oct. 18, 1936	(A)	7	17

Eagles Won 1; Lost 4.

BOSTON YANKS		Eagles	Boston
Sept. 26, 1944	(A)	28	7
Oct. 22, 1944	(H)	38	0
Dec. 9, 1945	(H)	35	7
Oct. 6, 1946	(H)	49	25
Dec. 8, 1946	(A)	40	14
Nov. 16, 1947	(H)	32	0
Nov. 23, 1947	(A)	14	21
Nov. 11, 1948	(H)	45	0
Dec. 5, 1948	(A)	14	37

Eagles Won 7; Lost 2.

BROOKLYN DODGERS		Eagles	Brooklyn
Nov. 11, 1934	(H)	7	10
Nov. 25, 1934	(A)	13	0
Oct. 27, 1935	(A)	6	17
Nov. 5, 1935	(H)	0	3
Oct. 4, 1936	(A)	0	18
Nov. 29, 1936	(H)	7	13
Sept. 10, 1937	(H)	7	13
Nov. 7, 1937	(A)	14	10
Nov. 6, 1938	(H)	7	10
Nov. 13, 1938	(A)	14	32
Oct. 1, 1939	(H)	0	0
Oct. 22, 1939	(A)	14	23
Oct. 4, 1940	(A)	17	30
Oct. 25, 1940	(H)	7	21
Sept. 27, 1941	(H)	13	24
Nov. 2, 1941	(A)	6	15
Sept. 27, 1942	(H)	14	35
Nov. 15, 1942	(A)	14	7
Oct. 2, 1943	(H)	17	0
Nov. 14, 1943	(A)	7	13
Nov. 5, 1944	(A)	21	7
Dec. 3, 1944	(H)	34	0

Eagles Won 6; Lost 15; Tied 1.

CHICAGO BEARS		Eagles	Bears
Nov. 12, 1933	(H)	3	3
(First Sunday game in Phila.)			
Oct. 13, 1935	(H)	0	39
Sept. 27, 1936	(H)	0	17
Nov. 22, 1936	(H)	7	29
Oct. 2, 1938	(H)	6	28
Nov. 19, 1939	(A)	14	27
Nov. 30, 1941	(H)	14	49
Oct. 25, 1942	(A)	14	45
Oct. 17, 1943	(A)	21	49
Nov. 26, 1944	(H)	7	28
Oct. 20, 1946	(A)	14	21
Oct. 12, 1947	(A)	7	40
Oct. 24, 1948	(H)	12	7
Oct. 16, 1949	(A)	21	38
Dec. 11, 1955	(A)	10	17
Nov. 5, 1961	(H)	16	14
Oct. 27, 1963	(A)	7	16

Eagles Won 2; Lost 14; Tied 1.

CHICAGO CARDINALS		Eagles	Cards
Nov. 10, 1935	(A)	3	12
Nov. 8, 1936	(A)	0	13
Sept. 26, 1937	(H)	6	6
Oct. 26, 1938	(A)	7	0
Oct. 26, 1941	(H)	21	14
Oct. 13, 1943	(A)	34	13
Oct. 7, 1945	(H)	21	0
Dec. 7, 1947	(H)	21	45
*Dec. 28, 1947	(A)	21	28
Sept. 24, 1948	(A)	14	21
*Dec. 19, 1948	(H)	7	0
Oct. 8, 1949	(H)	28	3
Sept. 24, 1950	(A)	45	7
Nov. 19, 1950	(H)	10	14
Sept. 30, 1951	(A)	17	14
Nov. 16, 1952	(H)	10	7
Nov. 30, 1952	(A)	22	28
Oct. 25, 1953	(A)	56	17
Nov. 21, 1953	(H)	38	0
Oct. 3, 1954	(A)	35	16
Nov. 17, 1954	(H)	30	14
Oct. 23, 1955	(A)	24	24
Dec. 4, 1955	(H)	27	3
Oct. 21, 1956	(H)	6	20
Nov. 4, 1956	(A)	17	28
Nov. 3, 1957	(A)	38	21
Dec. 14, 1957	(H)	27	31
Nov. 2, 1958	(A)	21	21
Nov. 16, 1958	(H)	49	21
Oct. 25, 1959	(A-Minn.)	28	24
Nov. 15, 1959	(H)	27	17

ST. LOUIS		Eagles	Cards
Oct. 9, 1960	(H)	31	27
Dec. 4, 1960	(A)	20	6
Oct. 1, 1961	(H)	27	30
Oct. 15, 1961	(A)	20	7
Sept. 16, 1962	(H)	21	27
Dec. 16, 1962	(A)	35	45
Sept. 22, 1963	(H)	24	28
Dec. 8, 1963	(A)	14	38
Nov. 22, 1964	(H)	13	38
Dec. 13, 1964	(A)	34	36

Eagles Won 21; Lost 17; Tied 3.
*Championship Games

EAGLES' RECORD BY CLUBS

CINCINNATI

	Eagles	Cincinnati
Nov. 5, 1933 (A)	6	0
Nov. 26, 1933 (H)	20	3
Nov. 6, 1934 (H)	64	0

Eagles Won 3; Lost none.

CLEVELAND BROWNS

	Eagles	Browns
Sept. 16, 1950 (H)	10	35
Dec. 3, 1950 (A)	7	13
Nov. 11, 1951 (A)	17	20
Dec. 16, 1951 (H)	9	24
Oct. 19, 1952 (H)	7	49
Nov. 23, 1952 (A)	28	20
Oct. 10, 1953 (A)	13	37
Dec. 13, 1953 (H)	42	27
Sept. 26, 1954 (H)	28	10
Nov. 21, 1954 (A)	0	6
Oct. 9, 1955 (A)	17	21
Nov. 13, 1955 (H)	33	17
Nov. 18, 1956 (H)	0	16
Dec. 2, 1956 (A)	14	17
Oct. 13, 1957 (A)	7	24
Oct. 20, 1957 (H)	17	7
Nov. 23, 1958 (A)	14	28
Dec. 7, 1958 (H)	14	21
Nov. 8, 1959 (A)	7	28
Dec. 13, 1959 (H)	21	28
Sept. 25, 1960 (H)	24	41
Oct. 23, 1960 (A)	31	29
Sept. 17, 1961 (H)	27	20
Nov. 19, 1961 (A)	24	45
Sept. 30, 1962 (H)	35	7
Nov. 4, 1962 (A)	14	14
Oct. 20, 1963 (A)	7	37
Nov. 3, 1963 (H)	17	23
Sept. 27, 1964 (H)	20	28
Nov. 29, 1964 (A)	24	38

Eagles Won 8; Lost 21; Tied 1.

CLEVELAND RAMS

	Eagles	Rams
Sept. 21, 1937 (H)	3	21
Dec. 3, 1939		
Colo. Springs, Colo.	13	35
Sept. 22, 1940 (A)	13	21
Sept. 20, 1942 Akron, O.	14	24
Dec. 10, 1944 (H)	26	13
Oct. 28, 1945 (H)	28	14

Eagles Won 2; Lost 4.

DALLAS COWBOYS

	Eagles	Cowboys
Sept. 30, 1960 (A)	27	25
Oct. 22, 1961 (A)	43	7
Nov. 26, 1961 (H)	35	13
Oct. 14, 1962 (A)	19	41
Nov. 25, 1962 (H)	28	14
Oct. 6, 1963 (H)	24	21
Nov. 17, 1963 (A)	20	27
Nov. 15, 1964 (A)	17	14
Dec. 6, 1964 (H)	24	14

Eagles Won 7; Lost 2.

DALLAS TEXANS

	Eagles	Texans
Dec. 7, 1952 (H)	38	21

Eagles Won 1; Lost none.

DETROIT

	Eagles	Detroit
Oct. 14, 1934 (H)	0	10
Sept. 20, 1935 (A)	0	35
Oct. 11, 1936 (H)	0	23
Dec. 4, 1938 (A)	21	7
Nov. 17, 1940 (H)	0	21
Nov. 16, 1941 (A)	17	21
Nov. 21, 1943 (A)	35	34
Oct. 14, 1945 (A)	24	28
Dec. 12, 1948 (H)	45	21
Oct. 3, 1949 (A)	22	14
Nov. 18, 1951 (H)	10	28
Dec. 5, 1954 (A)	13	13
Nov. 10, 1957 (H)	16	27
Oct. 16, 1960 (H)	28	10
Dec. 17, 1961 (A)	27	24

Eagles Won 6; Lost 8; Tied 1.

GREEN BAY

	Eagles	Green Bay
Oct. 29, 1933 (A)	9	35
Dec. 3, 1933 (H)	0	10
Sept. 16, 1934 (A)	6	19
Dec. 8, 1935 (H)	6	13
Nov. 14, 1937 (A)	7	37
Nov. 12, 1939 (H)	16	23
Sept. 15, 1940 (A)	20	27
Nov. 29, 1942 (H)	0	7
Dec. 5, 1943 (H)	28	38
Oct. 13, 1946 (H)	7	19
Dec. 14, 1947 (H)	28	14
Oct. 14, 1951 (A)	24	37
Nov. 2, 1952 (A)	10	12
Oct. 30, 1954 (H)	14	37
Oct. 26, 1958 (A)	35	38
*Dec. 26, 1960 (H)	17	13
Nov. 11, 1962 (H)	0	49

Eagles Won 2; Lost 15.

*Championship Game.

LOS ANGELES RAMS

	Eagles	Rams
Sept. 29, 1946 (A)	25	14
Oct. 26, 1947 (H)	14	7
Oct. 3, 1948 (A)	28	28
Nov. 6, 1949 (H)	38	14
*Dec. 18, 1949 (A)	14	0
Oct. 7, 1950 (H)	56	20
Nov. 27, 1955 (H)	21	23
Sept. 30, 1956 (A)	7	27
Sept. 29, 1957 (A)	13	17
Nov. 22, 1959 (H)	23	20
Nov. 8, 1964 (A)	10	20

Eagles Won 6; Lost 4; Tied 1.

*Championship Game

MINNESOTA VIKINGS

	Eagles	Vikings
Oct. 28, 1962 (A)	21	31
Dec. 15, 1963 (H)	13	34

Eagles Won None; Lost 2.

NEW YORK BULLDOGS

	Eagles	Bulldogs
Sept. 22, 1949 (A)	7	0
Nov. 20, 1949 (H)	42	0

Eagles Won 2; Lost none.

EAGLES' RECORD BY CLUBS

NEW YORK GIANTS <i>Eagles</i>			<i>Giants</i>	PITTSBURGH STEELERS			
				<i>Eagles</i>	<i>Pittsburgh</i>		
Oct. 15, 1933	(A)	0	56	Nov. 19, 1933	(H)	25	6
Dec. 10, 1933	(H)	14	20	Sept. 26, 1934	(A)	17	0
Oct. 28, 1934	(A)	0	17	Oct. 7, 1934	(H)	7	9
Dec. 3, 1934	(H)	6	0	Sept. 13, 1935	(H)	7	17
Nov. 24, 1935	(A)	0	10	Oct. 9, 1935	(A)	17	6
Dec. 1, 1935	(H)	14	21	Oct. 14, 1936	(A)	0	17
Sept. 13, 1936	(H)	10	7	Nov. 5, 1936	(H)	0	6
Oct. 25, 1936	(A)	17	21	Sept. 5, 1937	(A)	14	27
Oct. 3, 1937	(H)	7	16	Oct. 31, 1937	(H)	7	16
Oct. 17, 1937	(A)	0	21	Sept. 16, 1938			
Sept. 25, 1938	(H)	14	10	Buffalo, N. Y.		27	7
Oct. 16, 1938	(A)	7	17	Nov. 20, 1938			
Sept. 24, 1939	(H)	3	13	Charleston, W. Va.		14	7
Oct. 15, 1939	(A)	10	27	Nov. 23, 1939	(H)	17	14
Sept. 28, 1940	(H)	14	20	Nov. 26, 1939	(A)	12	24
Oct. 13, 1940	(A)	7	17	Nov. 10, 1940	(A)	3	7
Sept. 13, 1941	(H)	0	24	Nov. 28, 1940	(H)	7	0
Oct. 12, 1941	(A)	0	16	Sept. 21, 1941	(A)	10	7
Oct. 11, 1942	(A)	17	35	Nov. 9, 1941	(H)	7	7
Nov. 8, 1942	(H)	0	14	Sept. 13, 1942	(A)	24	14
Oct. 9, 1943	(H)	28	14	Oct. 18, 1942	(H)	0	14
Oct. 24, 1943	(A)	14	42	Combined with Eagles in 1943			
Oct. 29, 1944	(A)	24	17	Combined with Cards in 1944			
Nov. 12, 1944	(H)	21	21	Nov. 4, 1945	(A)	45	3
Nov. 11, 1945	(H)	38	17	Nov. 18, 1945	(H)	30	6
Dec. 2, 1945	(A)	21	28	Nov. 17, 1946	(A)	7	10
Nov. 3, 1946	(H)	24	14	Dec. 1, 1946	(H)	10	7
Nov. 10, 1946	(A)	17	45	Oct. 19, 1947	(A)	24	35
Oct. 5, 1947	(H)	23	0	Nov. 30, 1947	(H)	21	0
Nov. 9, 1947	(A)	41	24	*Dec. 21, 1947	(A)	21	0
Oct. 10, 1948	(H)	45	0	Oct. 31, 1948	(A)	34	7
Nov. 7, 1948	(A)	35	14	Nov. 28, 1948	(H)	17	0
Dec. 4, 1949	(A)	24	3	Oct. 30, 1949	(A)	38	7
Dec. 11, 1949	(H)	17	3	Nov. 27, 1949	(H)	34	17
Nov. 26, 1950	(A)	3	7	Oct. 22, 1950	(A)	17	10
Dec. 10, 1950	(H)	7	9	Nov. 5, 1950	(H)	7	9
Oct. 21, 1951	(A)	24	26	Nov. 14, 1951	(A)	34	13
Dec. 9, 1951	(H)	7	23	Nov. 25, 1951	(H)	13	17
Oct. 4, 1952	(H)	7	31	Sept. 28, 1952	(A)	31	25
Oct. 26, 1952	(A)	14	10	Oct. 12, 1952	(H)	26	21
Nov. 8, 1953	(H)	30	7	Oct. 17, 1953	(H)	23	7
Nov. 29, 1953	(A)	28	37	Nov. 1, 1953	(A)	35	7
Nov. 14, 1954	(A)	14	27	Oct. 9, 1954	(H)	24	22
Dec. 12, 1954	(H)	29	14	Oct. 23, 1954	(A)	7	17
Sept. 24, 1955	(H)	27	17	Oct. 15, 1955	(A)	7	13
Nov. 20, 1955	(A)	7	31	Oct. 30, 1955	(H)	24	0
Oct. 28, 1956	(A)	3	20	Oct. 14, 1956	(A)	35	21
Dec. 15, 1956	(H)	7	21	Nov. 11, 1956	(H)	14	7
Oct. 5, 1957	(H)	20	24	Oct. 27, 1957	(A)	0	6
Nov. 17, 1957	(A)	0	13	Dec. 1, 1957	(H)	7	6
Oct. 5, 1958	(H)	27	24	Oct. 12, 1958	(A)	3	24
Nov. 30, 1958	(A)	10	24	Nov. 9, 1958	(H)	24	31
Oct. 4, 1959	(H)	49	21	Oct. 11, 1959	(H)	28	24
Oct. 18, 1959	(A)	7	24	Nov. 29, 1959	(A)	0	31
Nov. 20, 1960	(A)	17	10	Nov. 6, 1960	(H)	34	7
Nov. 27, 1960	(H)	31	23	Dec. 11, 1960	(A)	21	27
Nov. 12, 1961	(A)	21	38	Oct. 8, 1961	(H)	21	16
Dec. 10, 1961	(H)	24	28	Dec. 3, 1961	(A)	35	24
Sept. 23, 1962	(H)	13	29	Oct. 6, 1962	(A)	7	13
Nov. 18, 1962	(A)	14	19	Dec. 9, 1962	(H)	17	26
Sept. 29, 1963	(H)	14	37	Sept. 15, 1963	(H)	21	21
Nov. 10, 1963	(A)	14	42	Dec. 1, 1963	(A)	20	20
Sept. 13, 1964	(H)	38	7	Oct. 4, 1964	(H)	21	7
Oct. 18, 1964	(A)	23	17	Oct. 25, 1964	(A)	34	10

Eagles Won 23; Lost 40; Tied 1.

Eagles Won 35; Lost 22; Tied 3.
*Divisional Playoff

EAGLES' RECORD BY CLUBS

SAN FRANCISCO			Eagles	49ers
Oct. 6, 1951	(H)		21	14
Sept. 27, 1953	(A)		21	31
Nov. 25, 1956	(H)		10	10 (T)
Oct. 19, 1958	(H)		24	30
Sept. 27, 1959	(A)		14	24
Sept. 20, 1964	(H)		24	28

Eagles Won 1; Lost 4; Tied 1.

WASHINGTON REDSKINS			Eagles	Washington
Oct. 10, 1937	(A)		14	0
Oct. 24, 1937	(H)		7	10
Sept. 11, 1938	(H)		23	26
Oct. 23, 1938	(A)		14	20
Sept. 17, 1939	(H)		0	7
Nov. 5, 1939	(A)		6	7
Oct. 20, 1940	(H)		17	34
Dec. 1, 1940	(A)		6	13
Oct. 19, 1941	(H)		17	21
Dec. 7, 1941	(A)		14	20
Oct. 4, 1942	(H)		10	14
Nov. 1, 1942	(A)		27	30
Nov. 7, 1943	(H)		14	14
Nov. 28, 1943	(A)		27	14
Oct. 8, 1944	(H)		31	31
Nov. 19, 1944	(A)		37	7
Oct. 21, 1945	(A)		14	24
Nov. 25, 1945	(H)		16	0
Oct. 27, 1946	(A)		28	24
Nov. 24, 1946	(H)		10	27
Sept. 28, 1947	(H)		45	42
Nov. 2, 1947	(A)		38	14
Oct. 17, 1948	(A)		45	0
Nov. 21, 1948	(H)		42	21
Oct. 23, 1949	(H)		49	14
Nov. 13, 1949	(A)		44	21
Oct. 29, 1950	(H)		35	3
Nov. 12, 1950	(A)		33	0
Oct. 28, 1951	(H)		23	27
Dec. 2, 1951	(A)		35	21
Nov. 9, 1952	(H)		38	20
Dec. 14, 1952	(A)		21	27
Oct. 2, 1953	(H)		21	21
Dec. 6, 1953	(A)		0	10
Oct. 17, 1954	(A)		49	21
Nov. 28, 1954	(H)		41	33
Oct. 1, 1955	(H)		30	31
Nov. 6, 1955	(A)		21	34
Oct. 6, 1956	(H)		13	9
Dec. 9, 1956	(A)		17	19
Nov. 24, 1957	(H)		21	12
Dec. 8, 1957	(A)		7	42
Sept. 28, 1958	(H)		14	24
Dec. 14, 1958	(A)		0	20
Nov. 1, 1959	(H)		30	23
Dec. 6, 1959	(A)		34	14
Nov. 13, 1960	(H)		19	13
Dec. 18, 1960	(A)		38	28
Sept. 24, 1961	(H)		14	7
Oct. 29, 1961	(A)		27	24
Oct. 21, 1962	(H)		21	27
Dec. 2, 1962	(A)		37	14
Oct. 13, 1963	(A)		37	24
Nov. 24, 1963	(H)		10	13

Eagles Washington				
Oct. 11, 1964	(A)		20	35
Nov. 1, 1964	(H)		10	21

Eagles Won 27; Lost 26; Tied 3.

PORTSMOUTH			Eagles	Portsmouth
Oct. 22, 1933	(H)		0	25

CHAMPIONSHIP GAMES			Eagles	Chicago Cards	Los Angeles Rams	Green Bay
Dec. 28, 1947	(A)		21	28		
Dec. 19, 1948	(H)		7	0		
Dec. 18, 1949	(A)		14	0		
Dec. 26, 1960	(H)		17			13

DIVISIONAL PLAYOFFS			Eagles	Pittsburgh
Dec. 21, 1947	(A)		21	0

PLAYOFF BOWL			Eagles	Detroit
Jan. 6, 1962	Miami, Fla.		10	38

YEAR-BY-YEAR CROWDS			
Year	No. Games	Location	Attendance
1941	6	C. Mack Stadium	90,243
1942	5	C. Mack Stadium	47,990
1943	4	C. Mack Stadium	83,288
1944	6	C. Mack Stadium	135,528
1945	6	C. Mack Stadium	161,633
1946	5	C. Mack Stadium	161,707
1947	6	C. Mack Stadium	186,803
	1	Phila. Stadium	33,127
		TOTAL	219,930
1948	6	C. Mack Stadium (Including Championship Game)	191,875
1949	6	C. Mack Stadium	167,059
1950	4	C. Mack Stadium	113,144
	2	Phila. Stadium	95,371
		TOTAL	208,515
1951	6	C. Mack Stadium	120,341
1952	6	C. Mack Stadium	123,248
1953	6	C. Mack Stadium	148,223
1954	5	C. Mack Stadium	131,629
	1	Phila. Stadium	26,541
		TOTAL	158,170
1955	6	C. Mack Stadium	183,081
1956	6	C. Mack Stadium	147,586
1957	6	C. Mack Stadium	129,754
1958	6	Franklin Field	174,532
1959	6	Franklin Field	224,518
1960	6	Franklin Field (Including Championship Game)	286,301
1961	7	Franklin Field	353,626
1962	7	Franklin Field	412,328
1963	7	Franklin Field	422,096
1964	7	Franklin Field	418,963
1964	7	Franklin Field	420,061

EAGLES' HONOR ROLL 1933-1964

Name	(Pos.)	College	Yr. Eagle	Name	(Pos.)	College	Yr. Eagle
Agajanian, Ben.	(G)	New Mexico1945	Campion, Thos.,	(T)	Southeast La.1947
Amerson, Glen,	(B)	Texas Tech.1961	Canale, Rocco,	(G)	Boston Col.1943-45
Andrews, Leroy,	(B)	Pittsburg Tchrs.,		Carpe, Joe,	(T)	Millikin1933
		Kansas1934	Carr, Jim,	(B)	Morris Harvey1959-63
Armstrong, Neil	(E)	Okla. A & M1947-51	Carroccio, Russ,	(G)	Virginia1955
Arnold, Jay,	(B)	Texas1937-40	Carter, Joe,	(E)	S. M. U.1933-40
Aschbacher, Darrel,	(G)	Oregon1959	Case, Pete,	(G)	Georgia1962-64
Auer, Howard,	(T)	Michigan1933	Cassady, Howard,	(B)	Ohio State1962
Bailey, Howard,	(T)	Tennessee1935	Castiglia, Jim,	(B)	Georget'n	1941, 1945-46
Baisi, Albert,	(G)	West Virginia1947	Catlin, Tom,	(LB)	Oklahoma1959
Baker, John,	(E)	Caro. Col.1962	Cemore, Tony,	(G)	Creighton1941
Baker, Sam,	(K)	Oregon St.1964	Cherundolo, Chuck,	(C)	Penn State1940
Banas, Stephen,	(B)	Notre Dame1935	Cifelli, Gus,	(T)	Notre Dame1954
Banducci, Bruno,	(G)	Stanford1944-45	Clark, Mike,	(K-E)	Texas A & M1963
Banta, Jack,	(B)	Southern Cal.,		Clark, Myers,	(B)	Ohio State1934
		1941, 1944-45		Clayton, Don,	(T)	No College1936
Barnes, Bill,	(B)	Wake Forest1957-61	Cole, J.,	(B)	St. Joseph's1938-40
Barnes, Walter,	(G)	L. S. U.1948-51	Combs, William,	(E)	Purdue1942
Barnhart, Dan,	(B)	Centenary1934	Concannon, Jack,	(QB)	Boston College1964
Barni, Roy,	(B)	U. San Francisco1954-55	Conti, Enio,	(G)	Bucknell1941-45
Barnum, Leonard,	(B)	W. Va. Wesleyan,		Cooke, Ed,	(E)	Maryland1958
		1940-42		Coston, Fred,	(C)	Texas A & M1939
Bartholomew, Sam,	(B)	Tennessee1941	Cothren, Paige,	(B)	Miss.1959
Basca, Nick,	(B)	Villanova1941	Cowhig, Jerry,	(B)	Notre Dame1951
Bassi, Dick,	(G)	Santa Clara1940	Crabb, Claude,	(B)	Colorado1964
Bassman, Herman,	(B)	Ursinus1936	Craft, Russ,	(B)	Alabama1946-53
Baughan, Maxie,	(LB)	Georgia Tech,		Cross, Irv,	(B)	Northwestern1961-64
		1960-64		Cuba, Paul,	(T)	Pittsburgh1933-35
Bauman, Alfred,	(T)	Northwestern1947	Cuppoletti, Bree,	(G)	Oregon1939-40
Bausch, Frank,	(C)	Kansas1940-41	D'Agostino, Frank,	(G)	Auburn1956
Bawel, Ed R.,	(B)	Ev'nsville, 1952,	1955-56	Davis, Bob,	(B)	Kentucky1942
Baze, Winford,	(B)	Texas Tech1937	Davis, Sylvester,	(B)	Geneva1933
Beaver, Jim,	(G)	Florida1962	Dean, Ted,	(B)	Wichita1960-63
Bednarik, Chuck,	(C)	Pennsylvania1949-62	DeLuca, Jerry,	(T)	Middle Tenn.1959
Bell, Eddie,	(B)	Pennsylvania1955-58	Demas, George,	(G)	W. & J.1933
Bennan, Harry,	(G)	West. Maryland1935	Dempsey, Jack,	(T)	Bucknell1934, 1937
Berzinski, Willie,	(B)	Wisc. State		DeSantis, Dan,	(B)	Niagara1941
		(LaCrosse)1956	DiFilippo, Dave,	(G)	Villanova1941
Bielski, Dick,	(B)	Maryland1955-59	Dimmick, Tom,	(T)	Houston1956
Binotto, John,	(B)	Duquesne1942	Disend, Leo,	(T)	Albright1943
Bjorklund, Robt.,	(C)	Minnesota1941	Dorow, Al,	(B)	Mich. State1957
Blaine, Ed,	(G)	Missouri1963-64	Doss, Noble,	(B)	Texas1947-48
Bleeker, Mel,	(B)	Southern Cal.1944-46	Douglas, Merrill,	(B)	Utah1962
Boedecker, William,	(B)	DePaul1950	Douglas, Otis,	(T)	W & M1946-49
Bogren, Vince,	(E)	New Mexico1944	Dow, Elwood,	(B)	W. Tex. St.1938-40
Bova, Tony,	(E)	St. Francis1943	Dowda, Harry,	(B)	Wake Forest1954-55
Bradley, Harold,	(G)	Iowa1958	Doyle, Ted,	(T)	Nebraska1943
Bredice, John,	(E)	Boston U.1956	Dudley, Paul,	(B)	Arkansas1963
Brennan, Leo,	(T)	Holy Cross1942	Durko, John,	(E)	Albright1944
Brewer, John,	(B)	Louisville1952-53	Eibner, John,	(T)	Kentucky1941-42, 1946
Brian, William,	(T)	Gonzaga1935-36	Eiden, Edmund,	(B)	Scranton1944
Brodnicki, Chuck,	(C)	Temple1934	Ellis, Drew,	(T)	T. C. U.1938-40
Brookshier, Tom,	(B)	Colo.1953, 1956-61	Ellstrom, Marvin,	(B)	Oklahoma City1934
Brown, Bob,	(T)	Nebraska1964	Emmons, Franklin,	(B)	Oregon1940
Brown, Tim,	(B)	Ball St.1960-64	Enke, Fred,	(B)	Arizona1952
Brunski, Andrew,	(C)	Temple1943	Erdlitz, Richard,	(B)	Nrthwes.1942, 1945
Budd, Frank,	(E)	Villanova1962	Fagioli, Carl,	(G)	No College1944
Bukant, Joe,	(B)	Wash. (St. Louis)1938-40	Farragut, Ken,	(C)	Mississippi1951-54
Burk, Adrian,	(B)	Baylor1951-56	Feather, E. E.,	(B)	Kansas State1933
Burnette, Tom,	(B)	No. Carolina1938	Felber, Fred,	(E)	No. Dakota1933
Burnine, Hank,	(E)	Missouri1956-57	Fencl, Richard,	(E)	Northwestern1933
Burroughs, Don,	(B)	Colo. State1960-64	Ferko, John,	(G)	West Chester1937-38
Bushby, Thomas,	(B)	Kansas State1935	Ferrante, Jack,	(E)	No Col.1941, 1944-50
Buss, Art,	(T)	Mich. State1936-37	Ferris, Neil,	(B)	Loyola (LA)1952
Butler, Bob,	(G)	Kentucky1962	Fiedler, Wm.,	(G)	Pennsylvania1938
Butler, John,	(B)	Tennessee1943, 1945	Field, Richard,	(G)	No College1939-40
Byrne, Bill,	(G)	Boston College1963	Fox, Terry,	(B)	Miami (Fla.)1941, 1945
Cabrelli, Larry,	(E)	Coiate1941-47	Frahm, Herald,	(B)	Nebraska1935
Caffey, Lee Roy,	(LB)	Texas A & M1963	Frank, Joseph,	(T)	Georget'n1941, 1943
Campbell, Glenn,	(E)	Emporia Tchrs.,	1935	Freeman, Bob,	(B)	Auburn1960-61
Campbell, Marion,	(T)	Georgia1956-61	Frey, Glenn,	(B)	Temple1936-37
Campbell, Stan,	(G)	Iowa State1959-61	Friedlund, Bob,	(E)	Mich. State1946

EAGLES' HONOR ROLL 1933-1964

Name	(Pos.)	College	Yr. Eagle	Name	(Pos.)	College	Yr. Eagle
Friedman, Bob, (G) Washington			1944	Huxhold, Ken, (G) Wisconsin			1954-58
Fritts, George, (T) Clemson			1945	Ignatius, John, (B) No. Carolina St.			1952
Fritz, Ralph, (G) Michigan			1941	Ignatius, James, (G) Holy Cross			1935
Fuller, Frank, (T) Kentucky			1963	Illman, Ed, (B) Montana U.			1933
Gambold, Bob, (B) Wash. State			1953	Irvin, Willie, (B) Fla. A. & M.			1953
Gaona, Bob, (T) Wake Forest			1957	Jackson, Bob, (B) Alabama			1960
Gauer, Charles, (E) Colgate			1943-45	Jackson, Don, (B) No. Carolina			1936
George, Raymond, (T) Southern Cal.			1940	Jacobs, Proverb, (T) California			1958
Gerber, Elwood, (G) Alabama			1941-42	Jarmoluk, Mike, (T) Temple			1949-55
Getchell, Gorham, (E) Temple			1943	Jarvi, Toimi, (B) No. Illinois State			1944
Ghecas, Lou, (B) Georgetown			1941	Jefferson, William, (B) Miss. State			1942
Giancanelli, H., (B) Loyola (LA)			1953-56	Johnson, Albert, (B) Kentucky			1942
Giannelli, Mario, (G) Boston Col.			1948-51	Johnson, Alvin, (B) Hardin-Simmons			1948
Gibron, Abe, (G) Purdue			1956-57	Johnson, Don, (B) California			1953-55
Giddens, Herschel, (T) La. Tech.			1938	Johnson, Gene, (B) Cincinnati			1959-60
Gill, Roger, (E) Texas Tech			1964	Jonas, Don, (B) Penn State			1962
Ginney, Jerry, (G) Santa Clara			1940	Jones, Don, (B) Washington			1940
Glass, Glenn, (B) Tennessee			1964	Jorgenson, Carl, (T) St. Mary's			1935
Gloden, Fred, (B) Tulane			1941	Jurgensen, Sonny, (B) Duke			1957-63
Goldston, Ralph, (B) Youngst'n				Kane, Carl, (B) St. Louis			1936
			1952, 1954-55	Kapele, John, (T) Brigham Young			1962
Gollomb, Rudy, (G) Carroll (Wis.)			1936	Kaplan, Bernie, (G) West. Maryland			1942
Gonya, Robert, (T) Northwest			1933-34	Karnofsky, Sonny, (B) Arizona			1945
Goode, Rob, (B) Texas A & M			1955	Kasky, Ed, (T) Villanova			1942
Goodwin, Ron, (E) Baylor			1963-64	Kavel, George, (B) Carnegie Tech			1934
Gossage, Gene, (E) Northwestern			1960-62	Keeling, Ray, (T) Texas			1938-39
Graham, Dave, (T) Virginia			1963-64	Keen, Allen, (B) Arkansas			1937-38
Graham, Lyle, (C) Richmond			1941	Kekeris, Jim, (T) Missouri			1947
Graham, Tom, (G) Temple			1935	Keller, Ken, (B) North Carolina			1956-57
Grant, Harry, (E) Minnesota			1951-52	Kelley, Bob, (C) West Tex. St.			1955-56
Graves, Ray, (C) Tenn.			1942-43, 1946	Kenneally, George, (E) St. Bonaventure			
Green, John, (E) Tulsa			1947-51				1933-35
Gregory, Ken, (E) Whittier			1962	Keys, Howard, (T-C) Okla. St.			1960-63
Gros, Earl, (B) L.S.U.			1964	Khayat, Ed, (T) Tulane			1958-61, 1964
Gudd, Leonard, (E) Temple			1934	Kilroy, Frank, (T) Temple			1943-55
Gude, Henry, (G) Vanderbilt			1946	King, Don, (T) Kentucky			1956
Guglielmi, Ralph, (QB) Notre Dame			1963	Kirkman, Roger, (B) W. and J.			1933-35
Gunnels, John, (T) Georgia			1960-64	Kish, Ben, (B) Pittsburgh			1942-49
Hackney, Elmer, (B) Kansas State			1940-41	Kloppenburger, Harry, (T) Fordham			1936
Hajek, Charles, (C) Northwestern			1934	Kmetovic, Pete, (B) Stanford			1946
Hall, Irving, (B) Brown			1942	Knapper, Joe, (B) Ottawa U. (Kan.)			1934
Halverson, Wm., (T) Oregon State			1942	Knox, Chas., (T) St. Edmonds			1937
Hamilton, Ray, (E) Arkansas			1940	Koeninger, Art, (C) Chattanooga			1933
Hansen, Roscoe, (T) No. Carolina			1951	Kolberg, Elmer, (B) Oregon State			1939-40
Hanson, Thomas (Swede), (B) Temple				Koman, Bill, (LB) North Carolina			1957-58
			1933-37	Konopka, John, (B) Temple			1936
Harding, Roger, (C) California			1947	Kostos, Anthony, (E) Bucknell			1933
Harper, Maurice, (C) Austin			1937-40	Kowalczyk, Walt, (B) Mich State			1958-59
Harris, Jim, (B) Oklahoma			1957	Kresky, Joseph, (G) Wisconsin			1933-35
Harrison, Bob, (LB) Oklahoma			1962-63	Krieger, Robert, (E) Dartmouth			1941, 1946
Harrison, Granville, (E) Miss. State			1941	Kriel, Emmet, (G) Baylor			1939
Hartman, Fred, (T) Rice			1948	Kuczynski, Bert, (E) Pennsylvania			1946
Hayden, Ken, (C) Arkansas			1942	Kupcmet, Irv, (B) North Dakota			1935
Heck, Ralph, (LB) Colorado			1963-64	Kusko, John, (B) Temple			1936-38
Henson, Gary, (E) Colorado			1963	Laack, Galen, (G) C. O. P.			1958
Hershey, Kirk, (E) Cornell			1941	Lachman, Dick, (B) No College			1933-35
Hewitt, Bill, (E) Michigan			1936-39, 1943	Lainhart, Porter, (B) Wash. State			1933
Higgins, Tom, (T) No. Carolina			1954-55	Landsberg, Mort, (B) Cornell			1941
Hill, King, (B) Rice			1961-64	Lank, Israel, (B) Tenn. St.			1964
Hinkle, Jack, (B) Syracuse			1941-47	Langas, James, (B) St. Mary's (Tex)			1942
Hix, Billy, (E) Arkansas			1950	Lansford, Buck, (T) Texas			1955-57
Hoague, Joe, (B) Colgate			1943	Lapham, Bill, (C) Iowa			1960
Holcomb, Wm., (T) Texas Tech			1937	Laux, Ted, (B) St. Joseph's			1942-44
Hord, Roy, (G) Duke			1962	Leathers, Milton, (G) Georgia			1933
Horrell, Bill, (G) Michigan State			1952	Lebetter, Toy, (B) Oklahoma A & M			
Hoyem, Lynn, (G) Long Beach St.			1964				1950, 1953-55
Hrabetin, Frank, (T) Loyola			1942	Lechthaler, Roy, (G) Lebanon Valley			1933
Hudson, Bob, (B) Clemson, 1953-55, 1957-58				Lee, Bernie, (B) Villanova			1938
Hughes, William, (C) Texas			1937-40	Leonard, Jim, (B) Notre Dame			1934-37
Hultz, Don, (LB) U. of South. Miss.			1964	Levanites, Stephen, (T) Boston Col.			1942
Humbert, Dick, (E) Richm'd, 1941, 1945-49				Lewis, Joe, (T) Compton			1962
Huth, Gerry, (G) Wake Forest			1959-60	Leyendecker, Charles, (T) Vanderbilt			1933

KEY: D—Draft, TR—Trade, FA—Free Agent

No.	Name	Pos.	Ht.	Wt.	How Acquired For 1965	Age	Yr. in NFL	College
62	Atamian, John	OG	6'1	235	FA	22	1st	Notre Dame
38	Baker, Sam	K-FB	6'2	218		32	11th	Oregon State
39	Barnes, Billy Ray	OB	5'11	202	FA	29	8th	Wake Forest
55	Baughan, Maxie	LB	6'1	227		27	6th	Georgia Tech
64	Blaine, Ed	G	6'1	240		25	4th	Missouri
76	Brown, Bob	T	6'4½	280		23	2nd	Nebraska
22	Brown, Timmy	HB	5'11	198		28	7th	Ball State Teachers
58	Cahill, Dave	LB	6'3	233		22	1st	Arizona State
3	Concannon, Jack	QB	6'3	195	FA	22	2nd	Boston College
23	Crabb, Claude	DB	6'0	190		25	4th	Colorado
87	Cronin, Bill	LB	6'4	231	FA	22	1st	Boston College
27	Cross, Irv	DB	6'1	190		26	5th	Northwestern
32	Gill, Roger	HB	6'1½	200		24	2nd	Texas Tech
49	Glass, Glenn	DB	6'0	203		25	4th	Tennessee
81	Goodwin, Ron	E	5'11	180		24	3rd	Baylor
78	Graham, Dave	T	6'3	250		26	3rd	Virginia
34	Gros, Earl	FB	6'3	220		25	4th	L. S. U.
74	Gunnels, Riley	DE	6'3	253		28	6th	Georgia
43	Heck, Ralph	LB	6'2	229		23	3rd	Colorado
86	Hill, Fred	DB	6'2	215	D-4-'65	22	1st	U. of Southern Calif.
10	Hill, King	QB	6'3	213		28	8th	Rice
79	Howell, Lane	OT	6'4½	272	TR-'65	24	3rd	Grambling
63	Hoyem, Lynn	G	6'4	253		26	4th	Long Beach
83	Hultz, Don	DE	6'3	235		24	3rd	Southern Mississippi
41	James, Louis	DB	6'2	195	D-11-'65	22	1st	Texas Western
30	Kantor, Joe	OB	6'1	217	FA	22	1st	Notre Dame

73—Khayat, Ed	DT	6'4	250	30	9th	Tulane
29—Lang, Israel	FB	6'1½	230	23	2nd	Tennessee A & I
31—Lankewicz, Frank	OB	6'0	210	22	1st	Georgia
52—Lloyd, Dave	LB	6'3	248	28	7th	Georgia
25—Mack, Red	FL	5'10	185	28	5th	Notre Dame
33—Matson, Ollie	HB	6'2	210	35	13th	San Francisco
—McClellan, Mike	DB	6'1	185	26	3rd	Oklahoma
75—Meyers, John	DT	6'6	276	25	4th	Washington
48—Mirabelle, Bob	DB	5'10	185	23	1st	Norwich
89—Morgan, Mike	LB	6'4	242	23	2nd	L. S. U.
26—Nelson, Al	DB	5'11	186	22	1st	Cincinnati
9—Nettles, Jim	DB	5'10	177	23	1st	Wisconsin
72—Peters, Floyd	DT	6'4	255	29	8th	San Francisco State
35—Poage, Raymond	E	6'3	200	24	3rd	Texas
24—Ramsey, Nate	DB	6'1	200	24	3rd	Indiana
51—Recher, Dave	C	6'1½	250	22	1st	Iowa
44—Retzlaff, Pete	E	6'1	214	33	10th	South Dakota State
68—Richards, Bobby	DE	6'2	245	27	4th	L. S. U.
54—Ringo, Jim	C	6'2	230	33	13th	Syracuse
66—Rissmiller, Ray	T-G	6'4	245	22	1st	Georgia
21—Scarpati, Joe	DB	5'10	185	22	2nd	North Carolina State
45—Shann, Bob	DB	6'1	189	25	1st	Boston College
70—Skaggs, Jim	T	6'3	250	25	3rd	Washington
85—Smith, Ralph	E-DB	6'2	215	26	4th	Mississippi
16—Snead, Norman	QB	6'4	205	26	5th	Wake Forest
82—Tarasovic, George	DE	6'4	248	35	12th	L. S. U.
47—Thomas, Clyde	OB	5'10	187	25	1st	Ohio University
84—Thompson, Don	DE	6'4	245	26	4th	Richmond
53—Wells, Harold	LB	6'2	223	26	1st	Purdue
67—Will, Erwin	OT	6'5	287	22	1st	Dayton
37—Woodshick, Tom	FB	6'0	219	23	3rd	West Virginia

EAGLES' HONOR ROLL 1933-1964

Name	(Pos.)	College	Yr. Eagle	Name	(Pos.)	College	Yr. Eagle
Lindskog, Vic, (C)		Stanford	1944-51	Norton, Jerry, (B)		S. M. U.	1954-58
Lio, Augie, (G)		Georgetown	1946	Nowak, Walt, (E)		Villanova	1944
Lipski, John, (C)		Temple	1933-34	Oakes, Don, (T)		Va. Tech.	1961-62
Lloyd, Dave, (LB)		Georgia	1963-64	O'Boyle, Harry, (B)		Notre Dame	1933
Looney, Don, (E)		T. C. U.	1940	O'Brien, Davey, (B)		T. C. U.	1939-40
Louderback, Tom, (LB)		San Jose St.	1958-59	Obst, Henry, (G)		Syracuse	1933
Lucas, Dick, (E)		Boston College	1960-63	O'Quinn, John, (E)		Wake Forest	1951
Luft, Don, (E)		Indiana	1954	Ordway, William, (B)		North Dakota	1939
MacAfee, Ken, (E)		Alabama	1959	Oristaglio, Bob, (E)		Pennsylvania	1952
MacDowell, Jay, (E)		Washington	1946-51	Ormsbee, Elliott, (B)		Bradley Tech	1946
MacMurdo, Jim, (T)		Pittsburgh	1934-37	Owens, Don, (T)		Miss. Southern	1958-60
McAfee, Wesley, (B)		Duke	1941	Padlow, Max, (E)		Ohio State	1935
McChesney, Bob, (E)		Hardin-Simmons	1950	Pagliei, Joe, (B)		Clemson	1959
McClellan, Mike, (B)		Oklahoma	1962-63	Palmer, Leslie, (B)		N. Carolina St.	1948
McCullough, Hugh, (B)		Oklahoma	1943	Pape, Orrin, (B)		Iowa	1933
McCusker, Jim, (T)		Pitt	1959-62	Parmer, Jim, (B)		Okla. A & M	1948-56
McDonald, Don, (E)		Okla.	1944-45	Paschka, Gordon, (G)		Minnesota	1943
McDonald, Lester, (E)		Nebraska	1940	Pate, Rupert, (G)		Wake Forest	1942
McDonald, Tommy, (FL)		Oklahoma	1957-63	Patton, Cliff, (G)		T. C. U.	1946-50
McDonough, Robert, (G)		Duke	1942-1946	Peaks, Clarence, (B)		Mich. State	1957-63
McHugh, Pat, (B)		Georgia Tech	1947-51	Pegg, Harold, (C)		Bucknell	1940
McPherson, Forest, (T)		Nebraska	1935-37	Pellegrini, Bob, (LB)		Md.	1956, 1958-61
Macioszczyk, Art, (B)		West. Mich.	1944-1947	Peters, Floyd, (T)		San Francisco St.	1964
				Peters, Volney, (T)		Southern Cal.	1958
Mack, Wm., (FL)		Notre Dame	1964	Piasecky, Albert, (E)		Duke	1942
Macrides, Bill, (B)		Nevada	1947-51	Pihos, Pete, (E)		Indiana	1947-55
Magee, John, (G)		Rice	1948-55	Pilconis, Joe, (E)		Temple	1934, 1936-37
Mandarin, Mike, (G)		La Salle	1944-45	Piro, Henry, (E)		Syracuse	1941
Mansfield, Ray, (C)		Washington	1963	Pitts, Alabama, (B)		Sing Sing	1935
Manske, Ed, (E)		Northwestern	1935-36	Pivarnick, Joe, (G)		Notre Dame	1936
Manton, Taldon, (B)		T. C. U.	1940	Poage, Ray, (E)		Texas	1964
Manzini, Baptiste, (C)		St. Vincent's	1944-45, 1948	Pollard, Al, (B)		West Point	1951-53
				Pollock, William, (B)		P. M. C., 1937, 1942-43	
Marchi, Basilio, (C)		N. Y. U.	1941-42	Poth, Phil, (G)		Gonzaga	1934
Marcus, Alex, (E)		Temple	1933	Powell, Art, (B)		San Jose State	1959
Marcus, Duke, (G)		No College	1944-50	Prescott, Harold, (E)		Hardin-Sim.	1947-49
Masters, Bob, (B)		Baylor, 1937-38, 1941-43		Priestly, Robert, (E)		Brown	1942
Masters, Walt, (B)		Pennsylvania	1936	Prisco, Nick, (B)		Rutgers	1933
Matesic, Ed, (B)		Pittsburgh	1934-35	Pritchard, Bosh, (B)		V. M. I., 1942, 1946-51	
Matson, Ollie, (B)		San Francisco	1964	Pyman, Bob, (T)		South Dakota St.	1938-39
Mavraides, Menil, (G)		Notre Dame	1954, 1957	Quinlan, Bill, (E)		Mich. State	1963
Maynard, Les, (B)		Rider	1933	Rado, Geo., (E)		Duquesne	1937-38
Mazzanti, Jerry, (E)		Arkansas	1963	Ragazzo, Phil, (T)		West. Reserve	1940-41
Meadows, Ed, (E)		Duke	1958	Ramsey, Herschel, (E)		Texas Tech.	1938-40, 1945
Mellekas, John, (T)		Arizona	1963	Ramsey, Knox, (G)		William & Mary	1952
Meyers, John, (T)		Washington	1964	Ramsey, Nate, (B)		Indiana	1963-64
Meyer, Fred, (E)		Stanford	1942, 1945	Raskowski, Leo, (T)		Ohio State	1935
Michaels, Ed, (G)		Villanova	1943-46	Rauch, John, (B)		Georgia	1951
Michels, John, (G)		Tennessee	1953	Reagan, Frank, (B)		Pennsylvania	1949-51
Milam, Barnes, (G)		Austin	1934	Reese, Henry, (C)		Temple	1935-39
Miller, Don, (B)		S. M. U.	1954	Reichow, Jerry, (E)		Iowa	1960
Miller, Tom, (E)		Hampd. Sydney	1942-44	Renfro, Will, (E)		Memphis St.	1961
Milling, Al, (G)		Richmond	1942	Restic, Joe, (E)		Villanova	1952
Mitcham, Gene, (E)		Ariz. State	1958	Retzlaff, Pete, (E)		S. Dakota St.	1956-64
		(Tempe)		Reutt, Ray, (E)		V. M. I.	1943
Morgan, Mike, (LB)		L.S.U.	1964	Ricca, Jim, (T)		Georgetown	1955-56
Mortell, Emmett, (B)		Wisconsin	1937-39	Richards, Bobby, (E)		L.S.U.	1962-64
Moselle, D., (B)		Superior (Wisc.) St.	1954	Richardson, Jess, (T)		Alabama	1953-61
Mronkie, George, (T)		Kansas	1953	Riffle, Dick, (B)		Albright	1938-40
Muha, Joe, (B)		V. M. I.	1946-50	Riley, Lee, (B)		Detroit	1956, 1958-59
Mulligan, George, (E)		Cath. Univ.	1936	Ringo, Jim, (C)		Syracuse	1964
Murley, Dick, (T)		Purdue	1956	Roberts, John, (B)		Georgia	1933-34
Murray, Francis, (B)		Penna.	1939-40	Robinson, Burie, (E)		Brigham Young	1935
Myers, Brad, (B)		Bucknell	1958	Robinson, Wayne, (LB)		Minnesota	1952-56
Myers, Jack, (B)		U. C. L. A.	1948-50	Robb, Joe, (E)		T. C. U.	1959-60
Nacrelli, Andy, (E)		Fordham	1958	Roffler, William, (B)		Wash. State	1954
Newton, Charles, (B)		Washington	1939-40	Rogalla, John, (B)		Scranton	1945
Nipp, Maurice, (G)		Loyola (LA)	1952-53, 1956	Rogas, Dan, (G)		Tulane	1952
				Romero, Ray, (G)		Kansas State	1951
Nocera, John, (LB)		Iowa	1959-62	Roton, Herbert, (E)		Auburn	1937
Norby, Jack, (B)		Idaho	1934	Rowan, Everitt, (E)		Ohio State	1933

EAGLES' HONOR ROLL 1933-1964

Name	(Pos.)	College	Yr. Eagle	Name	(Pos.)	College	Yr. Eagle
Rowe, Robert, (B)		Colgate	1935	Talcott, Don, (T)		Nevada	1947
Russell, James, (T)		Temple	1936-37	Taliaferro, George, (B)		Indiana	1955
Russell, Laf, (B)		Northwestern	1933	Tarasovic, George, (E)		L.S.U.	1963-64
Ryan, Rocky, (E)		Illinois	1956-58	Tasef, Carl, (B)		John Carroll	1961
Sader, Steve, (B)		No College	1943	Thacker, Alvin, (B)		Morris Harvey	1941
Saidock, Tom, (T)		Mich. State	1957	Thomason, Bobby, (B)		V. M. I.	1952-57
Sanders, John, (G)		S. M. U.	1943, 1945	Thomason, J. "Stumpy", (B)			
Sandifer, Dan, (B)		L. S. U.	1950-51	Georgia Tech			1935-36
Sapp, Theron, (B)		Georgia	1959-63	Thompson, Don, (E)		Richmond	1964
Savitsky, George, (T)		Penna.	1948-49	Thompson, Russ, (T)		Nebraska	1940
Scarpali, Joe (B)		N. Carolina St.	1964	Thompson, Tommy, (B)		Tulsa,	
Schaefer, Don, (B)		Notre Dame	1956				1941-42, 1945-50
Schmitt, Ted, (C)		Pittsburgh	1938-40	Thornton, Richard, (B)		Missouri Mines	1933
Schnelker, Bob, (E)		Bowling Green	1953	Thurbon, Robert, (B)		Pittsburgh	1943
Schneller, Bill, (B)		Miss.	1940	Tomasetti, Lou, (B)		Bucknell	1940-42
Schrader, Jim, (C)		Notre Dame	1962-63	Tracey, John, (E)		Texas A & M	1961
Schuehle, Jake, (B)		Rice Institute	1939	Tripucka, Frank, (B)		Notre Dame	1949
Schultz, Eberle, (G)		Oregon St.	1940, 1943	Trost, Milton, (T)		Marquette	1940
Scott, Clyde, (B)		Navy-Arkansas	1949-52	Turnbow, Guy, (T)		Mississippi	1933-34
Scott, Tom, (E)		Virginia	1953-58	Tyrrell, Joe, (G)		Temple	1952
Scotti, Ben, (B)		Maryland	1962-63	Urevig, Claude, (B)		North Dakota	1935
Sears, Vic, (T)		Oregon State	1941-53	Van Brocklin, Norman, (B)		Ore.	1958-60
Sebastian, Mike, (B)		Pittsburgh	1935	Van Buren, Ebert, (B)		L. S. U.	1951-53
Sharkey, Ed, (T)		Duke	1954-55	Van Buren, Steve, (B)		L. S. U.	1944-51
Shaub, Harry, (G)		Cornell	1935	Walston, Robert, (E)		Georgia	1951-62
Sherman, Al, (B)		Brooklyn	1943-47	Warren, Buist, (B)		Tennessee	1945
Shires, Marshall, (T)		Tennessee	1945	Watkins, Foster, (B)		West Tex. St.	1940-41
Shonk, John, (E)		West Virginia	1941	Wear, Robert, (C)		Penn State	1942
Simerson, John, (C)		Purdue	1957-58	Weatherall, Jim, (T)		Oklahoma	1955-57
Skaggs, Jim, (G)		Washington	1963-64	Weber, Chuck, (LB)		W. Chester	1959-61
Skladany, Leo, (E)		Pittsburgh	1949	Weedon, Don, (G)		Texas	1947
Smeja, Rudy, (E)		Michigan	1946	Wegert, Ted, (B)		No College	1955-56
Smith, J. D., (T)		Rice	1959-63	Weiner, Albert, (B)		Muhlenberg	1934
Smith, Jack, (T)		Florida U.	1945	Weinstock, Isadore, (B)		Pittsburgh	1935
Smith, John, (E)		Stanford	1942	Wells, Billy, (B)		Mich. State	1958
Smith, Milton, (E)		U. C. L. A.	1945	Wendlick, Joseph, (E)		Oregon State	1940
Smith, Ray, (C)		Missouri	1933	West, Hodges, (T)		Tennessee	1941
Smith, Ralph, (E)		Mississippi	1962-64	Whire, John, (B)		Georgia	1933
Smith, Rich., (C)		Ohio State	1933	White, Allison, (T)		T. C. U.	1939
Smith, Robert, (B)		Nebraska	1956	Wiatrak, John, (C)		Washington	1939
Smukler, Dave, (B)		Temple	1936-39	Wilcox, John, (T)		Oregon	1960
Snead, Norman, (B)		Wake Forest	1964	Willey, Norman, (E)		Marshall	1950-57
Snyder, Lum, (T)		Georgia Tech,		Williams, Boyd, (C)		Syracuse	1947
		1952-55, 1958		Williams, Clyde, (T)		Georgia Tech	1935
Sokolis, Stan, (T)		Pennsylvania	1933	Williams, Jerry, (B)		Wash. State	1953-54
Somers, George, (T)		La Salle	1939-40	Williams, Ted, (B)		Boston College	1942
Spillers, Ray, (T)		Arkansas	1937	Williams, Tex, (G)		Auburn	1942
Stackpool, John, (B)		Washington	1942	Willson, Osborne, (G)		Penna.	1933-35
Stafford, Dick, (E)		Texas Tech.	1962-63	Wilson, Jerry, (E)		Auburn	1959-60
Stasica, Leo, (B)		Colorado	1941	Wilson, Bill, (E)		Gonzaga	1938
Steele, Ernie, (B)		Washington	1942-48	Wistert, Al, (T)		Michigan	1943-51
Steere, Dick, (T)		Drake	1951	Wittenborn, John, (G)		Southeast Mo.	1960-62
Steinbock, Laurence, (T)		St. Thomas	1933	Wojciechowicz, Alex, (C)		Fordham	1946-50
Steinke, Gil, (B)		Texas A. & I.	1945-48	Wolfe, Hugh, (B)		W. Tex. Tchrs.	1940
Stevens, Don, (B)		Illinois	1952, 1954	Woltman, Clem, (T)		Purdue	1938-40
Stevens, Pete, (C)		Temple	1936	Woodshick, Tom, (B)		West Virginia	1963-64
Steward, Dean, (B)		Ursinus	1943	Woodruff, Lee, (B)		Mississippi	1933
Stickel, Walt, (T)		Pennsylvania	1950-51	Worden, Neil, (B)		Notre Dame	1954, 1957
Stockton, Herschel, (G)		McMurry	1937-38	Woulfe, Mike, (LB)		Colorado	1962
Storm, Edward, (B)		Santa Clara	1934-35	Wukits, Al, (C)		Duquesne	1943
Stribling, Bill, (E)		Mississippi	1955-57	Wyhonic, John, (G)		Alabama	1946-47
Striegel, Bill, (G)		C. O. P.	1959	Wydo, Frank, (T)		Duquesne-Cornell,	
Stringer, Bob, (B)		Tulsa	1952-53				1952-57
Sturgeon, Cecil, (T)		No. Dakota St.	1941	Youngelman, Sid, (T)		Alabama	1956-58
Stuart, Roy, (T)		Tulsa	1943	Yovicsin, John, (E)		Gettysburg	1944
Suffridge, Bob, (G)		Tennessee	1941-1945	Ziegler, Frank, (B)		Georgia Tech	1949-53
Sugar, Leo, (E)		Purdue	1961	Zilly, John, (E)		Notre Dame	1952
Supulski, Leonard, (E)		Dickinson	1942	Zimmerman, R., (B)		San Jose St.,	1942-46
Sutton, Joe, (B)		Temple	1950-52	Zizak, Vince, (T)		Villanova	1934-37
Szafaryn, Len, (T)		North Carolina	1957-58	Zyntell, James, (G)		Holy Cross	1933-35
Szymanski, Frank, (C)		Notre Dame	1948				



TIMMY BROWN

22

Position: Halfback

Born: 5/24/37

Height: 5'11 **Weight:** 198

College: Ball State (Ind.)

Eagle: 6th Year

NFL: 7th Year

Residence: Philadelphia



Out for four games with thigh injury that required surgery, Timmy nevertheless accounted for highly respectable 356 yards in remaining 10 last season and wound up club's second best scorer with 60 points on 10 TDs (five rushing, five receiving). In 1963, he provided most of the excitement with sensational 841 yards rushing—highest ever by an Eagle other than club recordholder Steve Van Buren (1146 in 1949). Brown's 2425 yards total offense in '63 set a National Football League record. Great runner with speed and maneuverability, Tim also is a popular singer with several records on the market.

Why is Ballantine Beer like a 95-yard punt return?

There's more spirit to it.





EAGLES' RECORD SEASON BY SEASON

GRAND TOTAL: Won 162; Lost 201; Tied 16.

POINTS SCORED: 7108. OPPONENTS' POINTS: 7098

1964

Joe Kuharich, Head Coach

Eagles	Opp.
38 (h) New York	7
24 (h) San Francisco	28
20 (h) Cleveland	28
21 (h) Pittsburgh	7
20 (a) Washington	35
23 (a) New York	17
34 (a) Pittsburgh	10
10 (h) Washington	21
10 (a) Los Angeles	20
17 (a) Dallas	14
13 (h) St. Louis	38
24 (a) Cleveland	38
24 (h) Dallas	14
34 (a) St. Louis	36

312 313

Eagles won 6; lost 8.

1961

Nick Skorich, Head Coach

Eagles	Opp.
27 (h) Cleveland	20
14 (h) Washington	7
27 (h) St. Louis	30
21 (h) Pittsburgh	16
20 (a) St. Louis	7
43 (a) Dallas	7
27 (a) Washington	24
16 (h) Chicago	14
21 (a) New York	38
24 (a) Cleveland	45
35 (h) Dallas	13
35 (a) Pittsburgh	24
24 (h) New York	28
27 (a) Detroit	24

361 297

Eagles won 10; lost 4.

1963

Nick Skorich, Head Coach

Eagles	Opp.
21 (h) Pittsburgh (tie)	21
24 (h) St. Louis	28
14 (h) New York	37
24 (h) Dallas	21
37 (a) Washington	24
7 (a) Cleveland	37
7 (a) Chicago	15
17 (h) Cleveland	23
14 (a) New York	42
20 (a) Dallas	27
10 (h) Washington	13
20 (a) Pittsburgh (tie)	20
14 (a) St. Louis	38
13 (h) Minnesota	34

242 381

Eagles won 2; lost 10; tied 2.

1960

Buck Shaw, Head Coach

Eagles	Opp.
24 (h) Cleveland	41
27 (a) Dallas	25
31 (h) St. Louis	27
21 (h) Detroit	10
31 (a) Cleveland	29
34 (h) Pittsburgh	7
19 (h) Washington	13
17 (a) New York	10
31 (h) New York	23
20 (a) St. Louis	6
21 (a) Pittsburgh	27
38 (a) Washington	28
*17 (h) Green Bay	13

338 259

Eagles won 10, lost 2, regular season.

Eagles won 11, lost 2, Total.

*Beat Green Bay for World Championship.

1962

Nick Skorich, Head Coach

Eagles	Opp.
21 (h) St. Louis	27
13 (h) New York	29
35 (h) Cleveland	7
7 (a) Pittsburgh	13
19 (a) Dallas	41
21 (h) Washington	27
21 (a) Minnesota	31
14 (a) Cleveland	14
0 (h) Green Bay	49
14 (a) New York	19
28 (h) Dallas	14
37 (a) Washington	14
17 (h) Pittsburgh	26
35 (a) St. Louis	45

282 356

Eagles won 3; lost 10; tied 1.

1959

Buck Shaw, Head Coach

Eagles	Opp.
14 (a) San Francisco	24
49 (h) New York	21
28 (h) Pittsburgh	24
7 (a) New York	24
28 (a) Chi. Cards (Minn.)	24
30 (h) Washington	23
7 (a) Cleveland	28
27 (h) Chi. Cards	17
23 (h) Los Angeles	20
0 (a) Pittsburgh	31
34 (a) Washington	14
21 (h) Cleveland	28

268 278

Eagles won 7; lost 5.

1958

Buck Shaw, Head Coach

Eagles	Opp.
14 (h) Washington	24
27 (h) New York	24
3 (a) Pittsburgh	24
24 (h) San Francisco	30
35 (a) Green Bay	38
21 (a) Chicago Cards (Tie)	21
24 (h) Pittsburgh	31
49 (h) Chicago Cards	21
14 (a) Cleveland	28
10 (a) New York	24
14 (h) Cleveland	21
0 (a) Washington	20
<hr/>	<hr/>
235	306

Eagles won 2; lost 9; tied 1.

1955

Jim Trimble, Head Coach

Eagles	Opp.
27 (h) New York Giants	17
30 (h) Washington	31
17 (a) Cleveland	21
7 (a) Pittsburgh	13
24 (a) Chicago Cards	24
24 (h) Pittsburgh	0
21 (a) Washington	34
33 (h) Cleveland	17
7 (a) New York Giants	31
21 (h) Los Angeles	23
27 (h) Chicago Cards	3
10 (a) Chicago Bears	17
<hr/>	<hr/>
248	231

Eagles won 4; lost 7; tied 1.

1957

Hugh Devore, Head Coach

Eagles	Opp.
13 (a) Los Angeles	17
20 (h) New York	24
7 (a) Cleveland	24
17 (h) Cleveland	7
0 (a) Pittsburgh	6
38 (a) Chicago Cards	21
16 (h) Detroit	27
0 (a) New York	13
21 (h) Washington	12
7 (h) Pittsburgh	6
7 (a) Washington	42
27 (h) Chicago Cards	31
<hr/>	<hr/>
173	230

Eagles won 4; lost 8.

1954

Jim Trimble, Head Coach

Eagles	Opp.
28 (h) Cleveland	10
35 (a) Chicago Cardinals	16
24 (h) Pittsburgh	22
49 (a) Washington	21
7 (a) Pittsburgh	17
14 (h) Green Bay	37
30 (h) Chicago Cardinals	14
14 (a) New York Giants	27
0 (a) Cleveland	6
41 (h) Washington	33
13 (a) Detroit	13
29 (h) New York Giants	14
<hr/>	<hr/>
284	230

Eagles won 7; lost 4; tied 1.

1956

Hugh Devore, Head Coach

Eagles	Opp.
7 (a) Los Angeles	27
13 (h) Washington	9
35 (a) Pittsburgh	21
6 (h) Chicago Cards	20
3 (a) New York Giants	20
17 (a) Chicago Cards	28
14 (h) Pittsburgh	7
0 (h) Cleveland	16
10 (h) San Francisco	10
14 (a) Cleveland	17
17 (a) Washington	19
7 (h) New York Giants	21
<hr/>	<hr/>
143	215

Eagles won 3; lost 8; tied 1.

1953

Jim Trimble, Head Coach

Eagles	Opp.
21 (a) San Francisco	31
21 (h) Washington	21
13 (a) Cleveland	37
23 (h) Pittsburgh	7
56 (a) Chicago Cards	17
35 (a) Pittsburgh	7
30 (h) New York Giants	7
45 (h) Baltimore Colts	14
38 (h) Chicago Cards	0
28 (a) New York Giants	37
0 (a) Washington	10
42 (h) Cleveland	27
<hr/>	<hr/>
352	215

Eagles won 7; lost 4; tied 1.

1952

Jim Trimble, Head Coach

Eagles	Opp.
31 (a) Pittsburgh	25
7 (h) New York Giants	31
26 (h) Pittsburgh	21
7 (h) Cleveland	49
14 (a) New York Giants	10
10 (a) Green Bay	12
38 (h) Washington	20
10 (h) Chicago Cards	7
28 (a) Cleveland	20
22 (a) Chicago Cards	28
38 (h) Dallas	21
21 (a) Washington	27
252	271

Eagles won 7; lost 5.

1951

Bo McMillin, Head Coach
First 2 Games
Wayne Millner, Head Coach
Last 10 Games

Eagles	Opp.
17 (a) Chicago Cards	14
21 (h) San Francisco	14
24 (a) Green Bay	37
24 (a) New York Giants	26
23 (h) Washington	27
34 (a) Pittsburgh	13
17 (a) Cleveland	20
10 (h) Detroit	28
13 (h) Pittsburgh	17
35 (a) Washington	21
7 (h) New York Giants	23
9 (h) Cleveland	24
234	264

Eagles won 4; lost 8.

1950

Greasy Neale, Head Coach

Eagles	Opp.
10 (h) Cleveland Browns	35
45 (a) Chicago Cards	7
56 (h) Los Angeles Rams	20
24 (a) Baltimore Colts	14
17 (a) Pittsburgh	10
35 (h) Washington	3
7 (h) Pittsburgh	9
33 (a) Washington	0
10 (h) Chicago Cards	14
3 (a) New York Giants	7
7 (a) Cleveland Browns	13
7 (h) New York Giants	9
254	141

Eagles won 6; lost 6.

1949

Greasy Neale, Head Coach

Eagles	Opp.
7 (a) New York Bulldogs	0
22 (a) Detroit	14
28 (h) Chicago Cards	3
21 (a) Chicago Bears	38
49 (h) Washington	14
38 (a) Pittsburgh	7
38 (h) Los Angeles Rams	14
44 (a) Washington	21
42 (h) New York Bulldogs	0
34 (h) Pittsburgh	17
24 (a) New York Giants	3
17 (h) New York Giants	3
*14 (a) Los Angeles Rams	0
378	134

Eagles won 11, lost 1, regular season.

Eagles won 12, lost 1, Total.

*Beat Los Angeles Rams for second straight World Championship.

1948

Greasy Neale, Head Coach

Eagles	Opp.
14 (a) Chicago Cards	21
28 (a) Los Angeles Rams	28
45 (h) New York Giants	0
45 (a) Washington	0
12 (h) Chicago Bears	7
34 (a) Pittsburgh	7
35 (a) New York Giants	14
45 (h) Boston Yanks	0
42 (h) Washington	21
17 (h) Pittsburgh	0
14 (a) Boston Yanks	37
45 (h) Detroit	21
* 7 (h) Chicago Cards	0
383	156

Eagles won 9, lost 2, tied 1 regular season.

Eagles won 10, lost 2, tied 1, Total.

*Beat Chicago Cards 7-0 for first World Championship.

1947

Greasy Neale, Head Coach

Eagles	Opp.
45 (h) Washington	42
23 (h) New York Giants	0
7 (a) Chicago Bears	40
24 (a) Pittsburgh	35
14 (h) Los Angeles Rams	7
38 (a) Washington	14
41 (a) New York Giants	24
32 (h) Boston Yanks	0
14 (a) Boston Yanks	21
21 (h) Pittsburgh	0
21 (h) Chicago Cards	45
28 (h) Green Bay	14
*21 (a) Pittsburgh	0
†21 (a) Chicago Cards	28
350	270

Eagles won 8, lost 4 regular season.

Eagles won 9, lost 5, Total.

*Playoff for Divisional Title.

†Championship Game.

1946

Greasy Neale, Head Coach

Eagles	Opp.
25 (a) Los Angeles Rams	14
49 (h) Boston Yanks	25
7 (h) Green Bay	19
14 (a) Chicago Bears	21
28 (a) Washington	24
24 (h) New York Giants	14
17 (a) New York Giants	45
7 (a) Pittsburgh	10
10 (h) Washington	27
10 (h) Pittsburgh	7
40 (a) Boston Yanks	14
231	220

Eagles won 6; lost 5.

1945

Greasy Neale, Head Coach

Eagles	Opp.
21 (h) Chicago Cards	6
24 (a) Detroit	28
14 (a) Washington	24
28 (h) Cleveland	14
45 (a) Pittsburgh	3
38 (h) New York Giants	17
30 (h) Pittsburgh	6
16 (h) Washington	0
21 (a) New York Giants	28
35 (h) Boston Yanks	7
272	133

Eagles won 7; lost 3.

1944

Greasy Neale, Head Coach

Eagles	Opp.
28 (a) Boston Yanks	7
31 (h) Washington	31
38 (h) Boston Yanks	0
24 (a) New York Giants	17
21 (a) Brooklyn	7
21 (h) New York Giants	21
37 (a) Washington	7
7 (h) Chicago Bears	28
34 (h) Brooklyn	0
26 (h) Cleveland	13
267	131

Eagles won 7; lost 1; tied 2.

1943

Greasy Neale, Walt Kiesling,
Co-Coaches

Eagles Combined with Pittsburgh	Opp.
Phil-Pitt	
17 (h) Brooklyn	0
28 (h) New York Giants	14
34 (Pittsburgh) Chicago Cards	13
21 (a) Chicago Bears	48
14 (a) New York Giants	42
14 (h) Washington	14
7 (a) Brooklyn	13
35 (Pittsburgh) Detroit	34
27 (a) Washington	14
28 (h) Green Bay	38
225	230

Phil-Pitt won 5; lost 4; tied 1.

1942

Greasy Neale, Head Coach

Eagles	Opp.
24 (a) Pittsburgh	14
14 (a) Cleveland Rams	24
14 (h) Brooklyn	35
10 (h) Washington	14
17 (a) New York Giants	35
0 (h) Pittsburgh	14
14 (a) Chicago Bears	45
27 (a) Washington	30
0 (h) New York Giants	14
14 (a) Brooklyn	7
0 (h) Green Bay	7
134	239

Eagles won 2; lost 9.

1941

Greasy Neale, Head Coach

Eagles	Opp.
0 (h) New York Giants	24
10 (a) Pittsburgh	7
13 (h) Brooklyn	24
0 (a) New York Giants	16
17 (h) Washington	21
21 (h) Chicago Cards	14
6 (a) Brooklyn	15
7 (h) Pittsburgh	7
17 (a) Detroit	21
14 (h) Chicago Bears	49
14 (a) Washington	20
119	218

Eagles won 2; lost 8; tied 1.

1940

Bert Bell, Head Coach

Eagles	Opp.
20 (a) Green Bay	7
13 (a) Cleveland	27
14 (h) New York Giants	20
17 (a) Brooklyn	30
7 (a) New York Giants	17
17 (h) Washington	34
111	111

Eagles won 1; lost 10.

1939

Bert Bell, Head Coach

Eagles	Opp.
0 (h) Washington	7
3 (h) New York Giants	13
0 (h) Brooklyn	0
10 (a) New York Giants	27
14 (a) Brooklyn	23
6 (a) Washington	7
16 (h) Green Bay	23
14 (a) Chicago Bears	27
17 (h) Pittsburgh	14
12 (a) Pittsburgh	24
13 (a) Cleveland	35
105	200

Eagles won 1; lost 9; tied 1.

1938

Bert Bell, Head Coach

Eagles	Opp.
23 (h) Washington	26
27 (a) Pittsburgh	7
14 (h) New York Giants	10
6 (h) Chicago Bears	28
7 (a) New York Giants	17
14 (a) Washington	20
7 (a) Chicago Cards	0
7 (h) Brooklyn	10
14 (a) Brooklyn	32
14 (h) Pittsburgh	7
21 (a) Detroit	7
154	164

Eagles won 5; lost 6.

1937

Bert Bell, Head Coach

Eagles	Opp.
14 (a) Pittsburgh	27
7 (h) Brooklyn	13
3 (h) Cleveland	21
6 (h) Chicago Cards	6
7 (h) New York Giants	16
14 (a) Washington	0
0 (a) New York Giants	21
7 (h) Washington	10
7 (h) Pittsburgh	16
14 (a) Brooklyn	10
7 (a) Green Bay	37
86	177

Eagles won 2; lost 8; tied 1.

1933

Lud Wray, Head Coach

Eagles	Opp.
0 (a) New York Giants	56
0 (h) Portsmouth	25
9 (a) Green Bay	35
6 (a) Cincinnati	0
3 (h) Chicago Bears	3
77	

Eagles won 3; lost 5; tied 1.

1936

Bert Bell, Head Coach

Eagles	Opp.
7 (h) Brooklyn	13
10 (h) New York Giants	7
3 (h) Boston Redskins	26
0 (h) Chicago Bears	17
0 (a) Brooklyn	18
0 (h) Detroit	23
0 (a) Pittsburgh	17
7 (a) Boston Redskins	17
17 (a) New York Giants	21
0 (h) Pittsburgh	6
0 (a) Chicago Cardinals	13
7 (h) Chicago Bears	28
51	206

Eagles won 1; lost 11.

1935

Lud Wray, Head Coach

Eagles	Opp.
7 (h) Pittsburgh	17
0 (a) Detroit Lions	35
17 (a) Pittsburgh	6
0 (h) Chicago Bears	39
6 (a) Brooklyn	17
7 (a) Boston Redskins	6
0 (h) Brooklyn	3
3 (a) Chicago Cards	12
0 (a) New York Giants	10
14 (h) New York Giants	21
6 (h) Green Bay	13
60	179

Eagles won 2; lost 9.

1934

Lud Wray, Head Coach

Eagles	Opp.
6 (a) Green Bay	19
17 (a) Pittsburgh	0
7 (h) Pittsburgh	9
0 (h) Detroit	10
0 (a) Boston Redskins	6
0 (a) New York Giants	17
64 (h) Cincinnati	0
7 (h) Brooklyn	10
7 (h) Boston	14
13 (a) Brooklyn	0
6 (h) New York	0
127	85

Eagles won 4; lost 7.

NFL PAST STANDINGS

1964

Eastern Conference

	W.	L.	T.	Pct.	Pts.	O.
Cleveland	10	3	1	.769	415	293
St. Louis	9	3	2	.750	357	331
Philadelphia	6	8	0	.429	312	313
Washington	6	8	0	.429	307	305
Dallas	5	8	1	.385	250	288
Pittsburgh	5	9	0	.357	253	315
New York	2	10	2	.167	241	399

Western Conference

	W.	L.	T.	Pct.	Pts.	O.
Baltimore	12	2	0	.857	428	225
Green Bay	8	5	1	.615	342	245
Minnesota	8	5	1	.615	355	296
Detroit	7	5	2	.583	280	260
Los Angeles	5	7	2	.417	283	339
Chicago	5	9	0	.357	260	379
San Francisco	4	10	0	.286	236	330

Cleveland defeated Baltimore, 27-0

1963

Eastern Conference

	W.	L.	T.	Pct.	Pts.	O.
New York	11	3	0	.786	448	280
Cleveland	10	4	0	.714	343	262
St. Louis	9	5	0	.643	341	283
Pittsburgh	7	4	3	.636	231	295
Dallas	4	10	0	.286	305	378
Washington	3	11	0	.214	279	398
Philadelphia	2	10	2	.167	242	381

Western Conference

	W.	L.	T.	Pct.	Pts.	O.
Chicago	11	1	2	.917	301	144
Green Bay	11	2	1	.846	369	206
Baltimore	8	6	0	.571	316	285
Detroit	5	8	1	.385	326	265
Minnesota	5	8	1	.385	309	390
Los Angeles	5	9	0	.357	210	350
San Francisco	2	12	0	.143	198	391

Chicago defeated New York, 14-10

1962

Eastern Conference

	W.	L.	T.	Pct.	Pts.	O.
New York	12	2	0	.857	398	283
Pittsburgh	9	5	0	.643	312	363
Cleveland	7	6	1	.538	291	257
Washington	5	7	2	.417	305	376
Dallas	5	8	1	.385	398	402
St. Louis	4	9	1	.308	287	361
Philadelphia	3	10	1	.231	282	356

Western Conference

	W.	L.	T.	Pct.	Pts.	O.
Green Bay	13	1	0	.929	415	148
Detroit	11	3	0	.786	315	177
Chicago	9	5	0	.643	321	287
Baltimore	7	7	0	.500	293	288
San Francisco	6	8	0	.429	282	331
Minnesota	2	11	1	.154	254	410
Los Angeles	1	12	1	.077	220	334

Green Bay defeated New York, 16-7

1961

Eastern Conference

	W.	L.	T.	Pct.	Pts.	O.
New York	10	3	1	.769	368	220
Philadelphia	10	4	0	.714	361	297
Cleveland	8	5	1	.615	319	270
St. Louis	7	7	0	.500	279	267
Pittsburgh	6	8	0	.429	295	287
Dallas	4	9	1	.308	236	380
Washington	1	12	1	.077	174	392

Western Conference

	W.	L.	T.	Pct.	Pts.	O.
Green Bay	11	3	0	.786	391	223
Detroit	8	5	1	.615	270	258
Baltimore	8	6	0	.571	302	307
Chicago	8	6	0	.571	326	302
San Francisco	7	6	1	.538	346	272
Los Angeles	4	10	0	.286	263	333
Minnesota	3	11	0	.214	285	407

Green Bay defeated New York, 37-0

1960

Eastern Conference

	W.	L.	T.	Pct.	Pts.	O.
Philadelphia	10	2	0	.833	321	246
Cleveland	8	3	1	.727	362	217
New York	6	4	2	.600	271	261
St. Louis	6	5	1	.545	288	230
Pittsburgh	5	6	1	.454	240	275
Washington	1	9	2	.100	178	309

Western Conference

	W.	L.	T.	Pct.	Pts.	O.
Green Bay	8	4	0	.666	332	209
Detroit	7	5	0	.583	239	212
San Francisco	7	5	0	.583	208	205
Baltimore	6	6	0	.500	288	234
Chicago	5	6	1	.454	194	299
Los Angeles	4	7	1	.363	265	297
Dallas	0	11	1	.000	177	369

Philadelphia defeated Green Bay, 17-13

1959

Eastern Conference

	W.	L.	T.	Pct.	Pts.	O.
N. Y. Giants	10	2	0	.833	284	170
Cleveland	7	5	0	.583	270	214
Philadelphia	7	5	0	.583	268	278
Pittsburgh	6	5	1	.545	257	216
Washington	3	9	0	.250	185	350
Chicago Cards	2	10	0	.167	234	324

Western Conference

	W.	L.	T.	Pct.	Pts.	O.
Baltimore	9	3	0	.750	374	251
Chicago Bears	8	4	0	.667	252	196
Green Bay	7	5	0	.583	248	246
San Francisco	7	5	0	.583	255	237
Detroit	3	8	1	.213	203	275
Los Angeles	2	10	0	.167	242	315

Baltimore defeated New York, 31-16

1958

Eastern Conference				Western Conference					
*N. Y. Giants	9	3	0	.750	Baltimore	9	3	0	.750
Cleveland	9	3	0	.750	Chicago Bears	8	4	0	.667
Pittsburgh	7	4	1	.636	Los Angeles	8	4	0	.667
Washington	4	7	1	.364	San Francisco	6	6	0	.500
Chicago Cards	2	9	1	.182	Detroit	4	7	1	.364
Philadelphia	2	9	1	.182	Green Bay	1	10	1	.091

*—New York defeated Cleveland, 10-0, in conference playoff.

Baltimore defeated New York, 23-17 (Sudden Death—8:15)

1957

Eastern Conference				Western Conference					
Cleveland	9	2	1	.818	*Detroit	8	4	0	.667
N. Y. Giants	7	5	0	.583	San Francisco	8	4	0	.667
Pittsburgh	6	6	0	.500	Baltimore	7	5	0	.583
Washington	5	6	1	.455	Los Angeles	6	6	0	.500
Philadelphia	4	8	0	.333	Chicago Bears	5	7	0	.417
Chicago Cards	3	9	0	.250	Green Bay	3	9	0	.250

*—Detroit defeated San Francisco, 31-27, in conference playoff.

Detroit defeated Cleveland, 59-14

1956

Eastern Conference					Western Conference				
	W.	L.	T.	Pct.		W.	L.	T.	Pct.
N. Y. Giants	8	3	1	.727	Detroit	9	3	0	.750
Chicago Cards	7	5	0	.583	Chicago Bears	9	2	1	.818
Washington	6	6	0	.500	San Francisco	5	6	1	.455
Cleveland	5	7	0	.417	Baltimore	5	7	0	.417
Pittsburgh	5	7	0	.417	Green Bay	4	8	0	.333
Philadelphia	3	8	1	.273	Los Angeles	4	8	0	.333

New York defeated Chicago Bears, 47-7

1955

Eastern Conference				Western Conference					
Cleveland	9	2	1	.818	Los Angeles	8	3	1	.727
Washington	8	4	0	.667	Chicago Bears	8	4	0	.667
N. Y. Giants	6	5	1	.545	Green Bay	6	6	0	.500
Chicago Cards	4	7	1	.364	Baltimore	5	6	1	.455
Philadelphia	4	7	1	.364	San Francisco	4	8	0	.333
Pittsburgh	4	8	0	.333	Detroit	3	9	0	.250

Cleveland defeated Los Angeles, 38-14

1954

Eastern Conference				Western Conference					
Cleveland	9	3	0	.750	Detroit	9	2	1	.818
Philadelphia	7	4	1	.636	Chicago Bears	8	4	0	.667
N. Y. Giants	7	5	0	.583	San Francisco	7	4	1	.636
Pittsburgh	5	7	0	.417	Los Angeles	6	5	1	.545
Washington	3	9	0	.250	Green Bay	4	8	0	.333
Chicago Cards	2	10	0	.167	Baltimore	3	9	0	.250

Cleveland defeated Detroit, 56-10

1953

Eastern Conference				Western Conference					
Cleveland	11	1	0	.917	Detroit	10	2	0	.833
Philadelphia	7	4	1	.636	San Francisco	9	3	0	.750
Washington	6	5	1	.545	Los Angeles	8	3	1	.727
Pittsburgh	6	6	0	.500	Chicago Bears	3	8	1	.273
N. Y. Giants	3	9	0	.250	Baltimore	3	9	0	.250
Chicago Cards	1	10	1	.091	Green Bay	2	9	1	.182

Detroit defeated Cleveland, 17-16

1952

American Conference				National Conference					
Cleveland	8	4	0	.667	*Detroit	9	3	0	.750
N. Y. Giants	7	5	0	.583	Los Angeles	9	3	0	.750
Philadelphia	7	5	0	.583	San Francisco	7	5	0	.583
Pittsburgh	5	7	0	.417	Green Bay	6	6	0	.500
Chicago Cards	4	8	0	.333	Chicago Bears	5	7	0	.417
Washington	4	8	0	.333	†Dallas Texans	1	11	0	.083

*—Detroit defeated Los Angeles, 31-21, in conference playoff.

†—Franchise transferred to Baltimore, Jan. 23, 1953.

Detroit defeated Cleveland, 17-7

1951

American Conference				National Conference					
	W.	L.	T.	Pct.		W.	L.	T.	Pct.
Cleveland	11	1	0	.917	Los Angeles	8	4	0	.667
N. Y. Giants	9	2	1	.818	Detroit	7	4	1	.636
Washington	5	7	0	.417	San Francisco	7	4	1	.636
Pittsburgh	4	7	1	.364	Chicago Bears	7	5	0	.583
Philadelphia	4	8	0	.333	Green Bay	3	9	0	.250
Chicago Cards	3	9	0	.250	*N. Y. Yanks	1	9	2	.100

*—Franchise transferred to Dallas, Jan. 24, 1952.

Los Angeles defeated Cleveland, 24-17

1950

American Conference				National Conference					
*Cleveland Browns	10	2	0	.833	†Los Angeles	9	3	0	.750
N. Y. Giants	10	2	0	.833	Chicago Bears	9	3	0	.750
Philadelphia	6	6	0	.500	N. Y. Yanks	7	5	0	.583
Pittsburgh	6	6	0	.500	Detroit	6	6	0	.500
Chicago Cards	5	7	0	.417	Green Bay	3	9	0	.250
Washington	3	9	0	.250	San Francisco	3	9	0	.250
					Baltimore	1	11	0	.083

*—Cleveland defeated New York Giants, 8-3 in conference playoff.

†—Los Angeles defeated Chicago Bears, 24-14, in conference playoff.

Cleveland defeated Los Angeles, 30-28

1949

Eastern Division				Western Division					
Philadelphia	11	1	0	.917	Los Angeles	8	2	2	.800
Pittsburgh	6	5	1	.545	Chicago Bears	9	3	0	.750
N. Y. Giants	6	6	0	.500	Chicago Cards	6	5	1	.545
Washington	4	7	1	.364	Detroit	4	8	0	.333
N. Y. Bulldogs	1	10	1	.091	Green Bay	2	10	0	.167

Philadelphia defeated Los Angeles, 14-0

1948

Eastern Division				Western Division					
Philadelphia	9	2	1	.818	Chicago Cards	11	1	0	.917
Washington	7	5	0	.583	Chicago Bears	10	2	0	.833
N. Y. Giants	4	8	0	.333	Los Angeles	6	5	1	.545
Pittsburgh	4	8	0	.333	Green Bay	3	9	0	.250
Boston Yanks	3	9	0	.250	Detroit	2	10	0	.167

Philadelphia defeated Chicago Cardinals, 7-0

1947

Eastern Division				Western Division					
*Philadelphia	8	4	0	.667	Chicago Cards	9	3	0	.750
Pittsburgh	8	4	0	.667	Chicago Bears	8	4	0	.667
Boston Yanks	4	7	1	.364	Green Bay	6	5	1	.545
Washington	4	8	0	.333	Los Angeles	6	6	0	.500
N. Y. Giants	2	8	2	.200	Detroit	3	9	0	.250

*—Philadelphia defeated Pittsburgh, 21-0, in Divisional Playoff.

Chicago Cardinals defeated Philadelphia, 28-21

1946

Eastern Division					Western Division				
N. Y. Giants	7	3	1	.700	Chicago Bears	8	2	1	.800
Philadelphia	6	5	0	.545	Los Angeles	6	4	1	.600
Washington	5	5	1	.500	Green Bay	6	5	0	.545
Pittsburgh	5	5	1	.500	Chicago Cards	6	5	0	.545
Boston Yanks	2	8	1	.200	Detroit	1	10	0	.091

Chicago Bears defeated New York, 24-14

1945

Eastern Division					Western Division				
	W.	L.	T.	Pct.		W.	L.	T.	Pct.
Washington	8	2	0	.800	*Cleveland Rams	9	1	0	.900
Philadelphia	7	3	0	.700	Detroit	7	3	0	.700
N. Y. Giants	3	6	1	.333	Green Bay	6	4	0	.600
Boston	3	6	0	.333	Chicago Bears	3	7	0	.300
Pittsburgh	2	8	0	.200	Chicago Cards	1	9	0	.100

*—Franchise transferred to Los Angeles, Jan. 12, 1946.

Cleveland defeated Washington, 15-14

1944

Eastern Division					Western Division				
N. Y. Giants	8	1	1	.889	Green Bay	8	2	0	.800
Philadelphia	7	1	2	.875	Chicago Bears	6	3	1	.667
Washington	6	3	1	.667	Detroit	6	3	1	.667
Boston Yanks	2	8	0	.200	Cleveland Rams	4	6	0	.400
Brooklyn	0	10	0	.000	Card-Pitt	0	10	0	.000

Green Bay defeated New York, 14-7

1943

Eastern Division					Western Division				
*Washington	6	3	1	.667	Chicago Bears	8	1	1	.889
N. Y. Giants	6	3	1	.667	Green Bay	7	2	1	.778
Phil-Pitt	5	4	1	.556	Detroit	3	6	1	.333
Brooklyn	2	8	0	.200	Chicago Cards	0	10	0	.000

*—Washington defeated New York, 28-0, in Divisional Playoff.

Chicago Bears defeated Washington, 41-21

1942

Eastern Division					Western Division				
Washington	10	1	0	.909	Chicago Bears	11	0	0	1.000
Pittsburgh	7	4	0	.636	Green Bay	8	2	1	.800
New York	5	5	1	.500	Cleveland Rams	5	6	0	.455
Brooklyn	3	8	0	.273	Chicago Cards	3	8	0	.273
Philadelphia	2	9	0	.182	Detroit	0	11	0	.000

Washington defeated Bears, 14-6

1941

Eastern Division					Western Division				
New York	8	3	0	.777	Chicago Bears	*10	1	0	.909
Brooklyn	7	4	0	.636	Green Bay	10	1	0	.909
Washington	6	5	0	.545	Detroit	4	6	1	.400
Philadelphia	2	8	1	.200	Chicago Cards	3	7	1	.300
Pittsburgh	1	9	1	.100	Cleveland Rams	2	9	0	.182

*—Bears defeated Green Bay, 33-14, in Divisional Playoff.

Bears defeated New York, 37-9

1940

Eastern Division					Western Division				
Washington	9	2	0	.818	Chicago Bears	8	3	0	.727
Brooklyn	8	3	0	.727	Green Bay	6	4	1	.600
N. Y. Giants	6	4	1	.600	Detroit	5	5	1	.500
Pittsburgh	2	7	2	.222	Cleveland Rams	4	6	1	.400
Philadelphia	1	10	0	.091	Chicago Cards	2	7	2	.222

Bears defeated Washington, 73-0

1939

Eastern Division					Western Division				
	W.	L.	T.	Pct.		W.	L.	T.	Pct.
N. Y. Giants	9	1	1	.900	Green Bay	9	2	0	.818
Washington	8	2	1	.800	Chicago Bears	8	3	0	.727
Brooklyn	4	6	1	.400	Detroit	6	5	0	.545
Philadelphia	1	9	1	.100	Cleveland Rams	5	5	1	.500
Pittsburgh	1	9	1	.100	Chicago Cards	1	10	0	.091

Green Bay defeated New York, 27-0

1938

Eastern Division					Western Division				
	W.	L.	T.	Pct.		W.	L.	T.	Pct.
N. Y. Giants	8	2	1	.800	Green Bay	8	3	0	.727
Washington	6	3	2	.667	Detroit	7	4	0	.636
Brooklyn	4	4	3	.500	Chicago Bears	6	5	0	.545
Philadelphia	5	6	0	.455	Cleveland Rams	4	7	0	.364
Pittsburgh	2	9	0	.182	Chicago Cards	2	9	0	.182

New York defeated Green Bay, 23-17

1937

Eastern Division					Western Division				
	W.	L.	T.	Pct.		W.	L.	T.	Pct.
Washington	8	3	0	.727	Chicago Bears	9	1	1	.900
N. Y. Giants	6	3	2	.667	Green Bay	7	4	0	.636
Pittsburgh	4	7	0	.364	Detroit	7	4	0	.636
Brooklyn	3	7	1	.300	Chicago Cards	5	5	1	.500
Philadelphia	2	8	1	.200	Cleveland Rams	1	10	0	.091

Washington defeated Bears, 28-21

1936

Eastern Division					Western Division				
	W.	L.	T.	Pct.		W.	L.	T.	Pct.
*Boston Redskins	7	5	0	.583	Green Bay	10	1	1	.909
Pittsburgh	6	6	0	.500	Chicago Bears	9	3	0	.750
N. Y. Giants	5	6	1	.455	Detroit	8	4	0	.667
Brooklyn	3	8	1	.273	Chicago Cards	3	8	1	.273
Philadelphia	1	11	0	.083					

*—Franchise transferred to Washington, Feb. 13, 1937.
Green Bay defeated Boston, 21-6

1935

Eastern Division					Western Division				
	W.	L.	T.	Pct.		W.	L.	T.	Pct.
N. Y. Giants	9	3	0	.750	Detroit	7	3	2	.700
Brooklyn	5	6	1	.455	Green Bay	8	4	0	.667
Pittsburgh	4	8	0	.333	Chicago Bears	6	4	2	.600
*Boston	2	8	1	.200	Chicago Cards	6	4	2	.600
*Philadelphia	2	9	0	.182					

*—One game canceled.
Detroit defeated New York Giants, 26-7

1934

Eastern Division					Western Division				
	W.	L.	T.	Pct.		W.	L.	T.	Pct.
N. Y. Giants	8	5	0	.615	Chicago Bears	13	0	0	1.000
Boston Redskins	6	6	0	.500	Detroit	10	3	0	.769
Brooklyn	4	7	0	.364	Green Bay	7	6	0	.538
Philadelphia	4	7	0	.364	Chicago Cards	5	6	0	.455
Pittsburgh	2	10	0	.167	St. Louis Gunners	1	2	0	.333
					*Cincinnati	0	8	0	.000

*—Franchise transferred to St. Louis, Nov. 5, 1934.
New York Giants defeated Bears, 30-13

1933

Eastern Division					Western Division				
	W.	L.	T.	Pct.		W.	L.	T.	Pct.
N. Y. Giants	11	3	0	.786	Chicago Bears	10	2	1	.833
Brooklyn	5	4	1	.556	Portsmouth	6	5	0	.545
Boston Redskins	5	5	2	.500	Green Bay	5	7	1	.417
Philadelphia	3	5	1	.375	Cincinnati	3	6	1	.333
Pittsburgh	3	6	2	.333	Chicago Cards	1	9	1	.100

Bears defeated New York, 23-21

1964 NFL STATISTICAL LEADERS

RUSHING

*League High for 1964

t—Touchdowns

Player—Team	Atts.	Yds.	Long	Ave.	T.D.
Brown, Cleveland	*280	*1446	71	*5.2	7
Taylor, Green Bay	235	1169	*t84	5.0	12
Johnson, Pittsburgh	235	1048	t45	4.5	7
Brown, Minnesota	226	866	48	3.8	7
Perkins, Dallas	174	768	59	4.4	6
Taylor, Washington	199	755	50	3.8	5
Gros, Eagles (7th)	154	748	t59	4.9	2

PASSING

Player—Team	Atts.	Comp.	Pct.	Yds.	T.D.	Long	Int.	Ave. Yds. Att.
Starr, Green Bay	272	163	59.9	2144	15	73	4	7.88
Tarkenton, Minnesota	306	171	55.9	2506	22	64	11	8.19
Jurgensen, Washington	385	207	53.8	2934	24	t80	13	7.62
Unitas, Baltimore	305	158	51.8	2824	19	t74	6	*9.26
Plum, Detroit	287	154	53.7	2241	18	t92	15	7.81
Snead, Eagles (11th)	283	138	48.8	1906	14	t87	12	6.73

PASS RECEIVING

Player—Team	No.	Yds.	Ave.	Long	T.D.
J. Morris, Chicago	*93	*1200	12.9	163	*10
Ditka, Chicago	75	897	12.0	34	5
Clarke, Dallas	65	973	15.0	49	5
Conrad, St. Louis	61	780	12.8	53	6
Mitchell, Washington	60	904	15.1	60	*10
Retzlaff, Eagles (10th)	51	855	16.8	44	8

INTERCEPTIONS

Player—Team	No.	Yds. Ret.	T.D.	Long	Ave. Ret.
Krause, Washington	*12	140	1	t35	11.7
Fischer, St. Louis	10	164	*2	t39	16.4
Boyd, Baltimore	9	*185	0	47	20.6
Renfro, Dallas	7	110	1	t39	15.7
Lary, Detroit	6	101	0	30	16.8
Ramsey, Eagles (11th)	5	31	0	17	6.2

SCORING

Player—Team	T.D.R.	T.D.P.	Tot. T.D.	Ex.P.	Ex.P.M.	F.G.	F.G.A.	Tot. Pts.
Moore, Baltimore	*17	3	*20	0	0	0	0	*120
Bakken, St. Louis	0	0	0	40	0	*25	38	115
Groza, Cleveland	0	0	0	49	1	22	33	115
Hornung, Green Bay	5	0	5	41	2	12	38	107
Michaels, Baltimore	0	0	0	*53	1	17	35	104
Baker, Eagles (10th)	0	0	0	36	1	16	26	84

PUNTING

Player—Team	No.	Ave.	Long
Walden, Minnesota	72	*46.4	73
Lary, Detroit	67	46.3	74
Chandler, New York	73	45.6	74
Davis, San Francisco	79	45.6	68
Green, Chicago	71	44.5	62
Baker, Eagles (10th)	49	42.3	61

PUNT RETURNS

Player—Team	No.	F.C.	Yds. Ret.	Ave.	Long	T.D.
Watkins, Detroit	16	6	238	*14.9	t68	*2
Wood, Green Bay	19	11	252	13.3	64	0
Renfro, Dallas	*32	9	*418	13.1	*t69	1
Pitts, Green Bay	15	7	191	12.7	t65	1
Harris, Baltimore	17	5	214	12.6	39	0
T. Brown, Eagles (24th)	10	6	96	9.6	53	0

KICKOFF RETURNS

Player—Team	No.	Yds. Ret.	Ave.	Long	T.D.
Childs, New York	34	987	*29.0	*t100	*1
Ballman, Pittsburgh	14	386	27.6	80	0
Roberts, Cleveland	24	661	27.5	60	0
Woodson, San Francisco	32	880	27.5	70	0
Moore, Green Bay	16	431	26.9	55	0
T. Brown, Eagles (16th)	30	692	23.1	51	0

NFL WORLD CHAMPIONSHIP PLAY-OFF RESULTS

- 1964—(Dec. 27 at Cleveland)—Cleveland Browns, 27; Baltimore Colts, 0.
1963—(Dec. 29 at Chicago)—Chicago, 14; New York, 10.
1962—(Dec. 30 at New York)—Green Bay, 16; New York, 7.
1961—(Dec. 31 at Green Bay)—Green Bay, 37; New York, 0.
1960—(Dec. 26 at Philadelphia)—Philadelphia, 17; Green Bay, 13.
1959—(Dec. 27 at Baltimore)—Baltimore, 31; New York, 16.
1958—(Dec. 28 at New York)—Baltimore, 23; New York, 17. (Sudden Death—8:15.)
1957—(Dec. 29 at Detroit)—Detroit, 59; Cleveland Browns, 14.
1956—(Dec. 30 at New York)—New York Giants, 47; Chicago Bears, 7.
1955—(Dec. 26 at Los Angeles)—Cleveland Browns, 38; Los Angeles, 14.
1954—(Dec. 25 at Cleveland)—Cleveland Browns, 56; Detroit, 10.
1953—(Dec. 27 at Detroit)—Detroit, 17; Cleveland Browns, 16.
1952—(Dec. 28 at Cleveland)—Detroit, 17; Cleveland Browns, 7.
1951—(Dec. 23 at Los Angeles)—Los Angeles, 24; Cleveland Browns, 17.
1950—(Dec. 24 at Cleveland)—Cleveland Browns, 30; Los Angeles, 28.
1949—(Dec. 18 at Los Angeles)—Philadelphia, 14; Los Angeles, 0.
1948—(Dec. 19 at Philadelphia)—Philadelphia, 7; Chicago Cardinals, 0.
1947—(Dec. 28 at Chicago)—Chicago Cardinals, 28; Philadelphia, 21.
1946—(Dec. 15 at New York)—Chicago Bears, 24; New York Giants, 14.
1945—(Dec. 16 at Cleveland)—Cleveland Rams, 15; Washington, 14.
1944—(Dec. 17 at New York)—Green Bay, 14; New York Giants, 7.
1943—(Dec. 26 at Chicago)—Chicago Bears, 41; Washington, 21.
1942—(Dec. 13 at Washington)—Washington, 14; Chicago Bears, 6.
1941—(Dec. 21 at Chicago)—Chicago Bears, 37; New York Giants, 9.
1940—(Dec. 8 at Washington)—Chicago Bears, 73; Washington, 0.
1939—(Dec. 10 at Milwaukee)—Green Bay, 27; New York Giants, 0.
1938—(Dec. 11 at New York)—New York Giants, 23; Green Bay, 17.
1937—(Dec. 12 at Chicago)—Washington, 28; Chicago Bears, 21.
1936—(Dec. 13 at New York)—Green Bay, 21; Boston Redskins, 6.
1935—(Dec. 15 at Detroit)—Detroit, 26; New York Giants, 7.
1934—(Dec. 9 at New York)—New York Giants, 30; Chicago Bears, 13.
1933—(Dec. 17 at Chicago)—Chicago Bears, 23; New York Giants, 21.

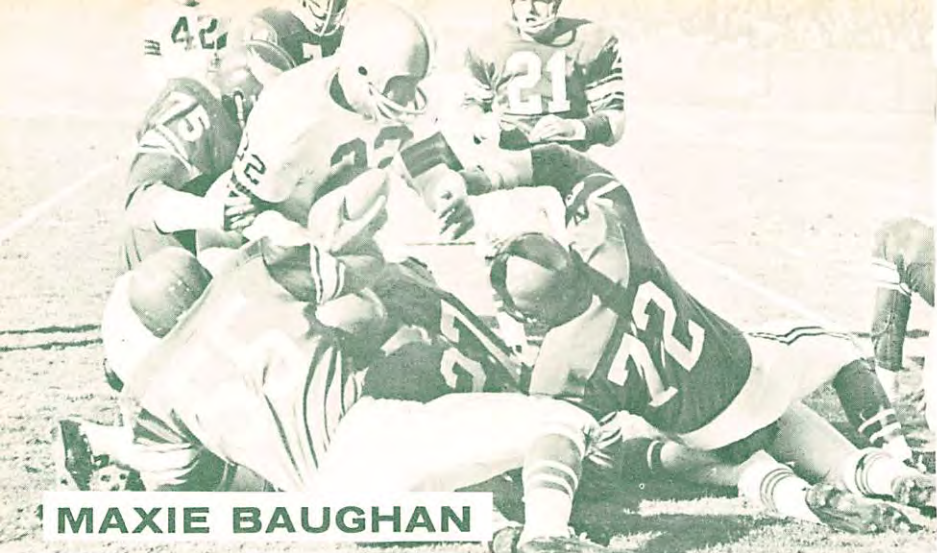

MAXIE BAUGHAN

55

Position: Linebacker
Born: 8/3/38
Height: 6'1 Weight: 229
College: Georgia Tech
Eagle: 6th Year
NFL: 6th Year
Residence: Atlanta, Ga.



One of the National Football League's top linebackers and one of its most popular players, Maxie has been dubbed "a played seldom fooled" by opposing coaches. Although his regular position is the right corner, he can play—and does it well—any one of the three linebacking slots. Maxie broke into the starting lineup as a rookie in 1960 and hasn't missed a game since. His career record shows six key interceptions.

**Why is Ballantine Beer
like a goal-line stand?**



There's more spirit to it.



Mape Baughan

EAGLES' BIOGRAPHIES

JOHN ATAMIAN

Pos.	Born	Ht.	Wt.	College	Yr. Eagle	Residence
G	9/7/42	6'1	235	Notre Dame	Rookie	Niagara Falls, N. Y.

Acquired: Free Agent, 1965. **College Honors:** Buffalo College Coaches All-America Game.

Coached by Eagles' mentor Kuharich at Notre Dame . . . started every game for Irish squad last year that won nine of 10 games and was third-ranked nationally . . . Canadian born and of Armenian-Polish descent . . . graduate of Bordentown (N. J.) Military Institute.

LORIS HOSKINS BAKER

Pos.	Born	Ht.	Wt.	College	Yr. Eagle	Yr. NFL	Residence
K-FB	11/12/31	6'2	210	Oregon State	2nd	11th	Tacoma, Wash.

Joined Eagles: Off-season 1964. One of three Dallas Cowboys secured in trade for Tommy McDonald. **Joined Dallas:** 1962 after five years (1953, 1956-59) with Washington and two (1960-61) with Cleveland. Washington's 11th choice for 1953. **1964 Record:** Club's leading scorer with 36 ex. p's and 16 field goals for 84 points (10th in NFL); 42.3 ave. on 49 punts. **Pro Honors:** All-Pro Bowl Game: 1957, 1964, 1965.

Sam . . . all-purpose kicker and one of NFL's top punters, kickoff specialist and field goal artist . . . set Oregon state record with 2,043 yards rushing but didn't do any place-kicking until 1956 . . . set Eagles' season record by kicking 16 field goals and breaking Bobby Walston's old mark of 14 f.g.'s in 1960-61 . . . kicked f.g.'s in 8 straight games last season . . . ranks second in the NFL with most field goals in lifetime with 105 to Lou Groza's 198.

BILLY RAY BARNES

Pos.	Born	Ht.	Wt.	College	Yr. Eagle	Yr. NFL	Residence
HB	5/14/35	5'11	202	Wake Forest	6th	8th	Havertown, Pa.

Joined Eagles: Free agent, 1965 (originally signed as No. 2 draft choice for 1957). **Joined Redskins:** in trade March, 1962.

Billy Ray . . . seasoned performer returns to Eagles after playing 1962-63 with Redskins and serving as Skins' scout in 1964 . . . nation's second leading rusher at Wake Forest in 1956 with 1010 yards on 168 carries . . . played in 1956 North-South Game at Miami, in 1957 College All-Star Game at Chicago . . . Atlantic Coast Conference "Player of Year," 1956 . . . Look All-America team . . . best day as pro Nov. 1, 1959, gained 163 yards on 13 carries, 1 TD, for Eagles against Redskins . . . ran 70 against Packers for Eagles, Oct. 26, 1958 (TD), passed 71 to Bobby Walston for Eagles against Cardinals, Nov. 16, 1959 (TD) . . . highlight of pro career was 1960 NFL Championship game in which he led Eagles to 17-13 victory over Packers . . . Carried 13 times for 42 yards, including two first-down, eight-yard runs that helped maintain touchdown drives . . . Selected for Pro Bowl games 1958-59-60.



SAM BAKER



BILLY RAY BARNES



MAXIE BAUGHAN



ED BLAINE

MAXIE CALLOWAY BAUGHAN, JR.

Pos.	Born	Ht.	Wt.	College	Yr. Eagle	Yr. NFL	Residence
LB	8/3/38	6'1	229	Georgia Tech	6th	6th	Atlanta, Ga.

Draft Choice: Eagles' 2nd for 1960. **College Honors:** All-American, All-Southeast Conference, All-SEC Lineman of Year, 1959. Set Tech record for most tackles single season, 124. **Pro Honors:** Named to All-Pro Bowl 1961, 1962, 1964, 1965. **Eagle Highlights:** Starter since rookie year 1960, and hasn't missed a game.

Maxie, one of the league's top linebackers and one of its most popular players, has been dubbed by opposing coaches, "a player seldom fooled." Although his regular position is the right corner, he can play any one of the three linebacking slots and play it well. He has intercepted six passes for 81 yards . . . father of two boys . . . in sales field for a national chemical company.

MICHAEL (MICKEY) BITSKO

Pos.	Born	Ht.	Wt.	College	Yr. Eagle	Residence
LB	12/15/42	6'1	230	Dayton	Rookie	Van Voorhis, Pa.

Joined Eagles: Free Agent, 1965.

Selected by New York Giants as ninth draft choice after 1963 season for "future" delivery . . . Released by Giants July '65 . . . Recruited by Joe Kuharich at Notre Dame and played there in '61 . . . Transferred to Dayton but did not play in '62 . . . Halfback, linebacker and punter, primarily linebacker, at Dayton in '63 and '64 . . . Averaged 40 yards per kick . . . A full brother of Pittsburgh Steelers' linebacker Myron Pottios . . . Raised by aunt whose name he adopted.

EDWARD H. BLAINE

Pos.	Born	Ht.	Wt.	College	Yr. Eagle	Yr. NFL	Residence
OG	1/30/40	6'1	240	Missouri	3rd	4th	Brentwood, Mo.

Draft Choice: Green Bay's second for 1962. **College Honors:** All-American, All-Big Eight, East-West, Senior Bowl, All-American, College All-Star. **Pro Honors:** All-Pro 1964 Sporting News.

Secured by Eagles for draft choice week prior to 1963 NFL opener. Won starting role at left guard for second game and kept it remainder of season. Considered one of finest blocking and pulling guards in league, Blaine did much to beef up Eagles' forward wall and helped improve running game.

THOMAS ALLEN BROWN

Pos.	Born	Ht.	Wt.	College	Yr. Eagle	Yr. NFL	Residence
OB	5/24/37	5'11	198	Ball State	6th	7th	Philadelphia, Pa.

Joined Eagles: 1959 Taxi Squad after release by Green Bay. Signed as free agent for 1960. **Pro Honors:** All-Pro Bowl, 1963, 1964. **Club Records:** Longest kickoff return, 105 for TD. Total offense one year 2425 yds., 1963, and career 8281 yds. **Best Game:** 16 atts., 116 yds., vs. Pittsburgh 10/4/64. **1964 Record:** Rushing: 90 atts., 356 yds., 4.0 ave., 5 TDs. Pass receiving: 15 for 244 yds., 5 TDs (one was 87 yds., TD). KO returns: 30 for 692 yds., 23.1 ave. Punt returns: 10 for 96 yds. Total points: 10 TDs—60 points. **League Record:** 2425 total offense (1963).

Timmy . . . out for four games with thigh injury that required surgery, Timmy nevertheless accounted for highly-respectable 356 yards in the remaining 10 last season and wound up club's second best scorer with 60 points on 10 TDs (five rushing, five receiving). In 1963, he provided most of the excitement with sensational 841 yards rushing—highest ever by an Eagle with exception of club recordholder Steve Van Buren. Went to Ball State College (Ind.) on basketball scholarship. Drafted 27th by Green Bay for 1959, but released. Joined Eagles' taxi squad and signed as free agent for 1960. In '61, Timmy went 105 with a kickoff, 66 with a punt; scored twice on 99-yard runs in '62; scooted 100 with kickoff in '63. Rolled up 253 yds. against Steelers here last season, and accounted for 3 TDs and over 100 yds. at Washington in game in which he was hurt. Great broken field runner with lightning speed and maneuverability, Tim also is a popular singer and has a number of records on the market.

Career Record

Year	Atts.	Rushing				No.	Receiving			
		Yds.	Ave.	LG	TD		Yds.	Ave.	LG	TD
1960	9	35	3.9	7	2	9	247	27.4	71	2
1961	50	338	6.8	47	1	14	264	18.9	39	2
1962	137	545	4.0	t61	5	52	859	16.3	t82	6
1963	192	841	4.4	34	6	36	487	13.5	t80	4
1964	90	356	4.0	36	5	15	244	16.3	t87	5
Totals	478	2115	4.6	t61	19	126	2091	18.5	t87	19

Year	No.	Punt Returns				No.	Kickoff Returns			
		Yds.	Ave.	LG	TD		Yds.	Ave.	LG	TD
1960	10	47	4.7	12	0	11	295	26.8	79	0
1961	8	125	15.6	t66	1	29	811	27.9	t105	1
1962	6	81	13.5	38	0	30	831	27.7	t99	1
1963	16	152	9.5	22	0	33	945	28.6	t100	1
1964	10	96	9.6	53	0	30	692	23.1	51	0
Totals	50	501	10.6	t66	1	133	3574	26.8	t105	3

TOTAL OFFENSE: 8281 yards. TOTAL POINTS: 258 (43 td's including 99-yd. return of missed FG).

**BOB BROWN****TIMMY BROWN****JACK CONCANNON****ROBERT BROWN**

Pos.	Born	Ht.	Wt.	College	Yr. Eagle	Yr. NFL	Residence
T	12/8/41	6'4½	290	Nebraska	2nd	2nd	Philadelphia, Pa.

Draft Choice: Eagles' number one for 1964. **College Honors:** Unanimous All-American, (six out of six) Touchdown Club's Lineman of the Year; played in Gotham Bowl (1963) and Orange Bowl (1964); called best college lineman in country. **Pro Honors:** Named to NFL All-Rookie team in 1964.

A highly mobile lineman and surprisingly fast for his size—he has run the 40-yard dash in 4.4 secs.—Brown was the catch of the year as far as the pros were concerned. In three brilliant seasons at Nebraska he played offensive guard-tackle and right linebacker and played such a rugged game that the coaches said he wore out a pair of shoes—size 14—every other game. Lost 40 pounds during rookie year due to tonsil infection . . . had tonsils removed after '64 season . . . worked out in Eagles' gym during off-season and built himself up to 290 pounds . . . has attributes to be outstanding NFL tackle . . . attended East Technical High School, Cleveland, Ohio where he also played basketball and competed in track, was a top student at Nebraska . . . wife Cecilia is studying for Masters degree in Math at University of Buffalo.

BOB BURROWS

Pos.	Born	Ht.	Wt.	College	Yr. Eagle	Residence
T	1/29/41	6'6	252	East Texas State	Rookie	Nacogodoches, Tex.

Draft Choice: Eagles' 15th for 1964. **College Honors:** All-Texas, All-Lone Star Conference.

Drafted in 1964 as a "future" . . . started at University of Houston, transferred to East Texas State . . . counted on as a defensive end or tackle . . . heralded as a top prospect.

DAVID CAHILL

Pos.	Born	Ht.	Wt.	College	Yr. Eagle	Residence
LB	7/26/41	6'3	233	Arizona State	Rookie	Tempe, Ariz.

Acquired: Free Agent, 1965.

Labeled rugged and "hardnose" by coaches and opponents . . . fast and agile for big man . . . played defensive end before switch to linebacker.

JOHN JOSEPH CONCANNON

Pos.	Born	Ht.	Wt.	College	Yr. Eagle	Yr. NFL	Residence
QB	2/25/43	6'3	200	Boston College	2nd	2nd	Collingswood, N. J.

Draft Choice: Eagles' number two for 1964. **College Honors:** All-American, All-East, All-New England, North-South (MVP North Squad) and Senior Bowl games; Bulger Lowe Award as New England's No. 1 football player. Cover Boy on the 1963 N.C.A.A. Football Guide. **1964 Record:** 12 of 23 passes for 199 yds. and 2 TDs; 16 rushing attempts for 134 yds., 8.4 yd. ave.; 1 TD.

Labeled a "sure-fire" standout when he joined the Eagles last fall, Jack saw only sporadic action but carved a creditable 52.2 passing average and threw for 199 yards and two touchdowns. Scored one TD rushing, averaging 8.4 yards on 16 carries. A running quarterback, Jack has many attributes of a triple-threat halfback. His college career at Boston College was remarkable: 192 completions on 396 passes for 48.5 percent, 2940 yds. and 23 touchdowns. Also ran for 571 yards on 187 carries and tallied 12 TDs. At BC, he ran 9.9 in the 100, was school's top baseball pitcher and leading hitter. Has BS degree in finance and works off-season here in the investment field. His parents, brother and sister live in Dorchester, Mass. Jack's a photography devotee.

CLAUDE CRABB

Pos.	Born	Ht.	Wt.	College	Yr. Eagle	Yr. NFL	Residence
DB	3/8/40	6'0	190	Colorado	2nd	4th	Cherry Hill, N. J.

Joined Eagles: Off-season (1964) trade. **Joined Washington:** 19th choice as future in 1962 but joined Skins because of questionable eligibility. **Pro Career Record:** 9 interceptions for 112 yards for one TD . . . caught one pass for 14 yards vs. Rams in 1964.

As collegian at Colorado, played offensive fullback and corner linebacker . . . started pro career as wingback and shifted to safety in 1963 . . . played corner-back and safety in 1964.

WILLIAM F. CRONIN

Pos.	Born	Ht.	Wt.	College	Yr. Eagle	Residence
E	11/20/43	6'4	231	Boston College	Rookie	Lawrence, Mass.

Acquired: Free Agent, 1965. **College Honors:** All-East, All-New England, Blue-Gray, Senior Bowl.

Captained Boston College, 1964 . . . played both offense and defense . . . top receiver . . . caught pass in 55-yard play with eight seconds left to beat Syracuse, 21-20 . . . will be tried at linebacker . . . basketball and baseball player in college . . . his father, William F., played football at Fordham (1934-38) and with Providence Steamrollers.



CLAUDE CRABB



BILL CRONIN



IRV CROSS



ROGER GILL

IRVIN ACIE CROSS

Pos.	Born	Ht.	Wt.	College	Yr. Eagle	Yr. NFL	Residence
DB	7/27/39	6'1	195	Northwestern	5th	5th	Philadelphia, Pa.

Draft Choice: Eagles' 7th for 1961. **College Honors:** All-Big Ten, 1960. Track Captain, 1960, '61. Elected to Senior Honorary Society. **Pro Honors:** Pro Bowl 1965. **1964 Record:** Intercepted 3 passes for 109 yards . . . one a 94-yard TD return vs. Pittsburgh.

Eagles' number one right corner back since mid-season of 1961 when, as rookie, took over for injured veteran Tom Brookshier. Improving with each game, and surviving two skull fractures. Cross now considered a top hand in the NFL at a most difficult position. His savvy on pass defense and sure tackling make him one of the most feared defensive backs in NFL. Intercepted 12 passes for 197 yards in four seasons and has speed and knowhow to play flanker back on offense. Irv is one of 15 children (six brothers and eight sisters) and works as a personnel director for Campbell Soup Company.

PETE EMELIANCHIK

Pos.	Born	Ht.	Wt.	College	Yr. Eagle	Residence
E	11/19/43	6'2	230	Richmond	Rookie	Brooklyn, N. Y.

Acquired: Free Agent, 1965. **College Honors:** All-Southern Conference.

Tight end . . . Junior College All-American at Dodge City (Kans.) JC before transferring to Richmond . . . hailed as clever short receiver . . . brother, Bob, played at Ohio State 1956-59.

ROGER EWING GILL

Pos.	Born	Ht.	Wt.	College	Yr. Eagle	Yr. NFL	Residence
HB-E	10/14/40	6'1½	200	Texas Tech	2nd	2nd	San Antonio, Tex.

Joined Eagles: 12th draft pick in 1963 as future. **1964 Record:** Pass receiving, four for 58 yards. Punt returns, six for 51 yards—longest 29 yards vs. Giants.

Tech's leading ground gainer as junior (1962) with 379 yards on 61 carries for 6.2 average . . . out of action half of 1963 season with shoulder separation, carrying 15 times for 54 yards . . . has run 100 in 9.9 for Tech track team.

GLENN GLASS

Pos.	Born	Ht.	Wt.	College	Yr. Eagle	Yr. NFL	Residence
FL-DB	2/16/40	6'0	190	Tennessee	2nd	4th	Knoxville, Tenn.

Joined Eagles: Off-season 1964 trade. Originally drafted by Bears but never played in Chicago. Joined Pittsburgh midway 1962 season from Canada. **1964 Record:** Intercepted one for 18 yards, returned one kickoff 12 yards, recovered 2 fumbles.

Starter in Eagles' secondary until injury sidelined him mid-season . . . will be tried at flanker . . . has speed and hands to be fine receiver.

RONALD R. GOODWIN

Pos.	Born	Ht.	Wt.	College	Yr. Eagle	Yr. NFL	Residence
OE	1/9/41	6'0	180	Baylor	3rd	3rd	Odessa, Tex.

College Honors: Coaches All-American and All-Southwest Conference; Gator Bowl, Gotham Bowl, East-West and Hula Bowl. **Draft Choice:** Eagles' 16th for 1963. **1964 Record:** 23 passes caught for 335 yards and 3 TD's.

Ronnie . . . gifted with good hands and speed . . . passed up major league baseball career to play in NFL . . . missed first four games of rookie season (1963) because of emergency appendectomy . . . returned for fifth game and scored TD on first pass thrown in*first game as pro against Washington, 10/13/63 . . . in banking business in Odessa, Texas.

DAVID ELLIOTT GRAHAM

Pos.	Born	Ht.	Wt.	College	Yr. Eagle	Yr. NFL	Residence
OT	2/1/39	6'3	250	Virginia	3rd	3rd	Philadelphia, Pa.

College Honors: All-Atlantic Coast Conference, All-State Virginia 1962; North-South game. **Draft Choice:** Eagles' 13th as future in 1960.

Dave started as guard as Eagles' rookie in 1963, but late in training camp switched to tackle where he became an instant hit, starting all 14 NFL games, totalling 402 minutes playing time. Played in 13 games last season. Quit college end of sophomore year, 1959, for two years' Army service where he won All-Army honors as a tackle at Ft. Sam Houston, 1960. Returned for 1961 and 1962 seasons at Virginia . . . underwent left knee surgery July, 1965.

EARL GROS

Pos.	Born	Ht.	Wt.	College	Yr. Eagle	Yr. NFL	Residence
FB	8/29/40	6'3	230	LSU	2nd	4th	Baton Rouge, La.

Joined Eagles: Off-season (1964) trade. **Joined Green Bay:** First draft pick for 1962. **College Honors:** MVP senior year, leading team ground gaining, 406 yards on 90 carries. **Bowl Games:** Senior and College All-Star. **1964 Record:** Rushing: 164 atts., 748 yds., 4.9 average, 2 TD's, led club. Pass receiving: 29 for 234 yards. Kick-off returns: 2 for 38 yards.

One of league's top rushers with good speed and tremendous power . . . opened '64 season by running 59 yards for TD on Eagles' first offensive play vs. New York Giants . . . also, highly regarded as a blocker . . . played in 13 games . . . sat out 49ers game with leg injury . . . looking forward to banner year.



GLENN GLASS



RON GOODWIN



DAVE GRAHAM



EARL GROS

JOHN RILEY GUNNELS

Pos.	Born	Ht.	Wt.	College	Yr. Eagle	Yr. NFL	Residence
DT-DE	9/24/37	6'3	253	Georgia	6th	6th	Stratford, N. J.

Joined Eagles: Signed as free agent for 1960. Pittsburgh's 10th pick for 1959 but released before NFL season opened.

After alternating in 1960 Riley won starting job as Eagles' left defensive tackle in 1961 and rapidly developed into one of game's best tackles. But his efficiency was impaired in 1963 with shoulder separation and ligament troubles in right knee, playing only eight games. Played in all 14 games as DE and DT in '64 . . . wife Kay gave birth to their first child in Spring, 1965.

RALPH ADAM HECK

Pos.	Born	Ht.	Wt.	College	Yr. Eagle	Yr. NFL	Residence
LB	11/6/41	6'2	224	Colorado	3rd	3rd	Verona, Pa.

Draft Choice: Eagles' 11th for 1963.

As a 1963 rookie corner linebacker (left) played in all 14 games but totaled only 162 minutes. He split the playing time with veterans Bob Harrison and Lee Roy Caffey. Played in all 14 games last season. Played guard for Colorado's 1962 Orange Bowl game team.

HARLAN HESS

Pos.	Born	Ht.	Wt.	College	Yr. Eagle	Residence
T	10/2/40	6'3	240	Pittsburg (Kans.) St.	Rookie	Adrian, Mo.

Acquired: Free Agent, 1965. **College Honors:** All-Central Intercollegiate Conference, NAIA All-America.

Spent past two years in Army and earned All-Army honors at Fort Eustis, Va., ranked as second best service team in the nation (1964) . . . earned four letters at Pittsburg . . . 1961 team there rated No. 1 small college club in country with 11-0 record, seven shutouts and NAIA playoff and bowl game . . . team allowed only 46 points against it . . . Transportation Corps first lieutenant during Army service . . . working toward master's degree in industrial relations and education . . . played basketball, tossed shot and discus at college.

FRED HILL

Pos.	Born	Ht.	Wt.	College	Yr. Eagle	Residence
E	8/13/43	6'2	215	Southern Calif.	Rookie	Paramount, Calif.

Draft Choice: Eagles' fourth for 1965. **College Honors:** All-Pacific Coast, East-West and Hula Bowl, College All-Star, Buffalo College Coaches All-America games.

Southern Cal's leading pass receiver with 33 catches, one short of school mark . . . set school record with 11 catches against Washington, 1964 . . . top baseball outfielder who spurned pro baseball to sign with Eagles.

STUART KING HILL

Pos.	Born	Ht.	Wt.	College	Yr. Eagle	Yr. NFL	Residence
QB	11/8/36	6'3	213	Rice	5th	8th	Houston, Tex.

Joined Eagles: Off-season 1961 trade. **Joined Cardinals:** Bonus Choice for 1958. **College Honors:** Unanimous All-American 1957. **1964 Record:** Passing: 49 out of 88 for 641 yards and 3 TD's. **Career Record:** 280 out of 592 for 3554 and 23 TD's.

Started three games for '64 Eagles and participated in 8 games . . . in 1964 punted 24 times for 40.3 average . . . outstanding golfer . . . punted 69 times for 43.1 average and career norm of 42.9 . . . college teammate of Cleveland QB Frank Ryan.

LANE HOWELL

Pos.	Born	Ht.	Wt.	College	Yr. Eagle	Yr. NFL	Residence
OT	7/28/41	6'4½	272	Grambling (La.)	1st	3d	Monroe, La.

Joined Eagles: Traded for Pete Case, July, 1965 by New York Giants. **College Honors:** Little All-America.

Drafted 15th by Giants for '63 . . . center-linebacker at Grambling, switched to end in NFL . . . four letterman at Grambling . . . starter most of two seasons with Giants . . . hopes to teach and coach . . . given first name Autrey, prefers using Lane.

LYNN DOUGLAS HOYEM

Pos.	Born	Ht.	Wt.	College	Yr. Eagle	Yr. NFL	Residence
G-C	6/27/39	6'4½	255	Long Beach St.	2nd	3rd	Torrance, Calif.

Joined Eagles: Off-season 1964. One of three Dallas Cowboys traded to Eagles for Tommy McDonald. **Joined Dallas:** 1962. Dallas Cowboys' 19th choice as future in 1961.

Lynn played in all 14 games in '64, starting the last 8 games . . . started football career as quarterback at El Camino Junior College but moved to interior line because, as he explains it, "They thought I could pass better upside down" . . . considered one of fastest linemen in NFL.



RILEY GUNNELS



RALPH HECK



FRED HILL



KING HILL

DON HULTZ

Pos.	Born	Ht.	Wt.	College	Yr. Eagle	Yr. NFL	Residence
LB	12/16/40	6'3	235	Southern Miss.	2nd	3rd	Memphis, Tenn.

Joined Eagles: Acquired in off-season 1964 trade with Minnesota. **Joined Minnesota:** Free agent for 1963 season.

Don switched to LB in '64 training camp (played defensive end for Vikings in '63) . . . started 3 games as middle-linebacker and impressed coaches with his tackles and blitzing . . . fine young linebacker . . . set NFL record recovering nine opposition fumbles in 1963 with Minnesota Vikings.

LOUIS JAMES

Pos.	Born	Ht.	Wt.	College	Yr. Eagle	Residence
HB	9/2/42	6'2	195	Texas Western	Rookie	El Paso, Tex.

Draft Choice: Eagles' 11th for 1965. **College Honors:** All Texas.

Three-year regular in college . . . played mostly on defense in junior and senior years . . . anchored Miners' defensive unit which led nation in pass defense in 1963 . . . called agile, alert, talented defensive back by scouts.

JOSEPH J. KANTOR

Pos.	Born	Ht.	Wt.	College	Yr. Eagle	Residence
FB-LB	12/17/42	6'1	217	Notre Dame	Rookie	Parma Hts., O.

Acquired: Free Agent, 1965.

Led Irish in rushing with 330 yards on 88 carries in '63 . . . slowed by knee injury in '64 but finished as first-string fullback and accumulated 158 yards on 47 carries . . . played under Joe Kuharich at ND in '62 . . . his brother, Robert, played at U. of Cincinnati, 1957-60.

EDWARD MICHAEL KHAYAT

Pos.	Born	Ht.	Wt.	College	Yr. Eagle	Yr. NFL	Residence
DT	9/14/35	6'4	250	Tulane	7th	9th	Philadelphia, Pa.

Joined Eagles: Free agent 1964.

Soft-spoken and amiable, Easy Ed rejoined Eagles in 1964 after season with Washington Redskins, club which signed him as free agent originally in 1957 . . . Skins released him after rookie year, caught on with Eagles next five seasons, was released and went back to Skins for 1963, rejoined Eagles the following season as a free agent . . . big, strong and durable . . . inspirational type who spurs others . . . brother Bob was placekicker for Redskins.

TERRY KOSENS

Pos.	Born	Ht.	Wt.	College	Yr. Eagle	Yr. NFL	Residence
DB	10/3/41	6'3	195	Hofstra	1st	2nd	Freeport, N. Y.

Joined Eagles: Acquired in off-season (1964) trade with Minnesota. **Joined Minnesota:** 10th draft choice for 1963.

Out entire 1964 season with knee injury sustained at training camp . . . switched to defensive back by Vikings and started majority of 1963 games after earning Little All-American honors as Hofstra senior (1962) and setting college record with 568 yards on 34 pass receptions . . . has speed and good hands, height also big asset.

ISRAEL ALVIN LANG

Pos.	Born	Ht.	Wt.	College	Yr. Eagle	Yr. NFL	Residence
FB	2/2/42	6'2	230	Tenn. A & I	2nd	2nd	Philadelphia, Pa.

Joined Eagles: 18th draft pick for 1964. **1964 Record:** Ran for 37 yards on 12 carries . . . caught 6 passes for 69 yards, returned 13 kick-offs for 27.1 average, returned 6 punts for 26 yards.

Izzy . . . surprised by making Eagles' squad last year . . . played in 12 games in rookie season . . . rugged power runner . . . good speed . . . good receiver.

FRANK H. LANKEWICZ

Pos.	Born	Ht.	Wt.	College	Yr. Eagle	Residence
FB	12/6/42	6'0	210	Georgia	Rookie	Butler, Pa.

Acquired: Free Agent, 1965. **College Honors:** Georgia captain, 1964; Sun Bowl.

Scored winning touchdown for Bulldogs over Texas Tech (7-0) in Sun Bowl . . . labeled top rusher, but hampered by knee injuries past two seasons . . . Bulldogs top runner in '64 . . . hailed as great blocker.



LANE HOWELL



LYNN HOYEM



DON HULTZ



ED KHAYAT

DAVE LLOYD

Pos.	Born	Ht.	Wt.	College	Yr. Eagle	Yr. NFL	Residence
LB	11/9/36	6'3	248	Georgia	3rd	7th	King of Prussia, Pa.

Draft Choice: Cleveland's fourth for 1959. **Joined Eagles:** 1963 in trade with Detroit prior to start of season. Lloyd traded by Cleveland to Detroit in 1962. **1964 Record:** 3 interceptions, 68 yards. Missed three games with leg injury.

Dave took over middle-linebacker position early in '63 and has been a regular his three years with Eagles . . . a tough tackler and pass defender . . . very good on blitz . . . sells insurance in off-season.

WILLIAM "RED" MACK

Pos.	Born	Ht.	Wt.	College	Yr. Eagle	Yr. NFL	Residence
FL	6/19/37	5'10	185	Notre Dame	2nd	5th	Levittown, Pa.

Joined Eagles: Off-season 1964 trade. Drafted by Pittsburgh and played for Steelers three years. **1964 Record:** Pass Receiving: 8 for 169 yards; 1 TD.

Red . . . hard luck guy . . . Pro career hampered by injuries but ready for fine 1965 campaign . . . pulled muscle in training camp last year hampered his play . . . dislocated shoulder against Rams in Los Angeles on 11/8/64 . . . missed last 5 games . . . has always impressed coaches with pass catching ability, agility and peppery spirit.

BILL MARCORDES

Pos.	Born	Ht.	Wt.	College	Yr. Eagle	Residence
E	8/18/43	6'2	202	Bradley	Rookie	Oaklawn, Ill.

Draft Choice: Eagles' 18th for 1965.

Earned four college football letters (eligible as freshman) . . . in 1964 caught 52 passes for 657 yards and seven TDs to rank 10th among small college receivers . . . in four seasons with Braves totaled 155 catches and 23 TDs . . . has speed and "good hands" necessary to be top pro receiver.

OLLIE MATSON

Pos.	Born	Ht.	Wt.	College	Yr. Eagle	Yr. NFL	Residence
HB	5/1/30	6'2	210	San Francisco	2nd	13th	Los Angeles, Calif.

Joined Eagles: Off-season (1964) trade. **Joined Detroit:** Traded by Los Angeles, August 1963. **Joined Los Angeles:** Traded by Cardinals in 1959 for nine players. **Joined Cardinals:** First draft pick for 1952. **College Honors:** National collegiate rushing champion in '51 with 1566 yards and 6.4 average, scoring 21 td's. Unanimous All-American. Member 1952 Olympic team, third in 400 meters and member of winning relay team. Best time for 100: 9.6. **Bowl Games:** East-West, College All-Star. **Pro Career Record:** 4969 yards on 1119 carries, 4.4 average, 36 td's; 214 caught, 3226 yards, 21 td's.

In 12-year pro career (Cardinals, 6; Rams, 4; Lions, 1; Eagles, 1), Matson has been fullback, halfback, flanker, spread end, tight end and defensive back . . . started star-studded exploits in University of San Francisco backfield under Joe Kuharich in early '50's . . . believed first player in NFL to top 10,000 yards in total offense . . . now up to 11,991 in rushing, pass receiving, punt and kickoff returns (6.8 miles) . . . best year as pro was 1956 as Cardinal with 924 yards on 192 carries, 4.8 average and 5 TDs . . . came to Eagles as "throw-in" at age 34 in trade, then stunned critics in 1964 by finishing as club's second best ground-gainer with 404 yards on 96 carries and 4 TDs (4.2 average) and 242 yds. on 17 pass receptions . . . gained over 100 yds. and scored 2 TDs against Giants, tallied 2 TDs against Browns . . . expected to again provide offensive power for Birds . . . owns and operates Los Angeles restaurant.

WILLIAM MICHAEL MCCLELLAN

Pos.	Born	Ht.	Wt.	College	Yr. Eagle	Yr. NFL	Residence
DB	10/10/39	6'1	185	Oklahoma	3rd	3rd	Norman, Okla.

Joined Eagles: In 1962 as NFL rookie in trade with San Francisco.

Mike . . . spent 1964 in Army after good start in 1962-63 . . . San Francisco's sixth choice for 1962, but traded to Eagles just before campaign began . . . impressed coaches with speed and pass defense . . . figured to add strength to secondary . . . was key in Oklahoma's football renaissance in 1961 with 5.8 average rushing.

JOHN MEYERS

Pos.	Born	Ht.	Wt.	College	Yr. Eagle	Yr. NFL	Residence
DT	1/16/40	6'6	276	Washington	2nd	3rd	Collingswood, N.J.

Joined Eagles: Off-season 1964. One of three Dallas Cowboys traded to Eagles for Tommy McDonald. **Joined Dallas:** 1962. Los Angeles' third pick for 1962 and traded to Dallas week prior to season's opening. Starter in all 14 games at right defensive tackle for '64 Eagles.

John . . . strong . . . agile . . . one of the fine young defensive tackles in NFL . . . All-Coast and All-Conference senior year (1961) at Washington after switching from end . . . big help in improving Eagles' over-all defense.



ISRAEL LANG



DAVE LLOYD



RED MACK



OLLIE MATSON

ROBERT MIRABELLE

Pos.	Born	Ht.	Wt.	College	Yr. Eagle	Residence
HB	8/28/41	5'10	185	Norwich (Vt.)	Rookie	Northfield, Vt.

Acquired: Free Agent, 1965.

Spent 1963-64 in semi-pro football . . . offensive and defensive halfback at Norwich 1960-62 . . . collected 757 yards on 186 carries, scored eight touchdowns and garnered 207 yards catching passes as a collegian . . . has speed, good football sense . . . sparkled as pass defender in semi-pro ranks.

MICHAEL LEE MORGAN

Pos.	Born	Ht.	Wt.	College	Yr. Eagle	Yr. NFL	Residence
LB	1/31/42	6'4	242	LSU	2nd	2nd	Baton Rouge, La.

Joined Eagles: 17th pick for 1964. Bowl Games: Blue-Gray, Bluebonnet Bowl.

Mike . . . a real find . . . came to camp as rookie DE prospect and was switched to LB spot by coaches Joe Kuharich and Dick Evans . . . won LB starting role as rookie . . . aggressive and strong . . . recovered fumble for TD vs. St. Louis Cardinals 11/22/64 . . . named to NFL All-Rookie team last season.

AL NELSON

Pos.	Born	Ht.	Wt.	College	Yr. Eagle	Residence
HB	10/27/43	5'11	180	Cincinnati	Rookie	Cincinnati, O.

Draft Choice: Eagles' third for 1965. College Honors: All-Missouri Valley Conference, East-West, College All-Star games.

Called "best back in midwest" in 1964 by scouts . . . third in nation in rushing with 973 yards on 201 attempts for 4.8 yard average; third in major college scoring with 13 TDs and four extra points (runs) for 82 points . . . Missouri Valley sprint champion (100 and 220) . . . holds four University of Cincinnati records: most rushing attempts in career (320), most rushing yardage in season (973 net), most rushing attempts in season (201), most touchdowns rushing (13) . . . sure, hard-hitting tackler . . . has played safety.

JAMES NETTLES

Pos.	Born	Ht.	Wt.	College	Yr. Eagle	Residence
DB	2/15/42	5'10	177	Wisconsin	Rookie	Muncie, Ind.

Acquired: Free Agent, 1965.

Graduated from Wisconsin in 1964, but did not play pro football that fall . . . expected to vie for defensive safety post . . . was Badgers' leading ground-gainer as soph in 1961 with 213 yards on 39 attempts and ran back Minnesota punt 60 yards for TD that upset Gophers and knocked them out of title . . . switched to defense in '63 and intercepted in six straight games to set record . . . intercepted pass against Minnesota in final minute to preserve 14-9 Wisconsin victory for Big Ten crown . . . one interception in streak was for 89 yards and touchdown . . . started every game on defense in '63.

FLOYD CHARLES PETERS

Pos.	Born	Ht.	Wt.	College	Yr. Eagle	Yr. NFL	Residence
DT	5/21/36	6'4	255	San Fran. St.	2nd	8th	Hayward, Calif.

Joined Eagles: Off-season trade 1964. **Joined Detroit:** Off-season trade 1963. Baltimore's eighth pick for 1958, cut and signed as free agent by Cleveland for 1959 and traded to Detroit. **Bowl Game:** East-West. **Pro Record:** Pro Bowl, 1965.

Floyd . . . started all 14 games at left tackle in 1964 . . . fine pass rush from inside tackle position . . . strong against rushing game . . . big help in Eagles' improved defense . . . traded to Eagles along with Ollie Matson for tackle J. D. Smith in Spring of '64.

RAYMOND POAGE

Pos.	Born	Ht.	Wt.	College	Yr. Eagle	Yr. NFL	Residence
E	11/14/40	6'3	200	Texas	2nd	3rd	Austin, Tex.

Joined Eagles: Off-season (1964) trade. **Joined Minnesota:** Third choice for 1963. **1964 Record:** 37 catches for 479 yards and 1 TD.

Ray . . . played and started all 14 games for 1964 Eagles . . . second leading receiver on team last season to Pete Retzlaff . . . has fine speed (9.9 for 100, 48.2 for 440) and good hands to be a top receiver . . . outstanding college back at Texas . . . Longhorns were 25-4-1 and three Bowl games in Ray's three varsity seasons . . . All Southwest Conference two years and a Time Magazine All-American Choice.

NATHAN LEE RAMSEY

Pos.	Born	Ht.	Wt.	College	Yr. Eagle	Yr. NFL	Residence
DB	7/12/41	6'1	200	U. of Indiana	3rd	3rd	Asbury Park, N. J.

Draft Choice: Eagles' 14th for 1963. **College Honors:** Captain of Indiana 1962; All-American Bowl, Tucson, Arizona; Coaches' All-America Game, Buffalo, N. Y.

Nate . . . strong, tough, fast defensive back. Played in all 14 NFL games as a rookie in 1963 and 13 games last year (sat out St. Louis game with injury) . . . plays the tough left corner spot . . . led team with 5 interceptions good for 31 yards in 1964 . . . spent six months in Army after 1964 season.



JOHN MEYERS



MIKE MORGAN



AL NELSON



FLOYD PETERS

PALMER RETZLAFF

Pos.	Born	Ht.	Wt.	College	Yr. Eagle	Yr. NFL	Residence
OE	8/21/32	6'1	214	S. Dakota St.	10th	10th	Blackwood, N. J.

College Honors: Little All-American 1952. **Joined Eagles:** 1956 . . . bought for waiver price \$100 from Detroit who drafted him on 22nd round for 1953. (In Army March 1954 through March 1956.) **Pro Honors:** Pro Bowl game four times (1959, '61, '64, '65). **Best Season:** 1963, 57 passes caught for 895 yds. and 4 TDs. **Best Game:** 9 for 105 yds. and one TD vs. Detroit, 12/17/61. **Nine-Year Record:** 346 receptions for 5569 yds. and 31 TDs. **Long Pass Caught:** 84 yds. **Longest Touchdown Pass:** 61 yards.

Pistol Pete, The Baron, missed three games in 1964 due to rib injury . . . still finished tenth in final NFL pass receiving statistics with 51 caught for 855 yards and 8 TDs . . . size, speed, blocking ability and good hands make him one of finest ends in the NFL . . . converted from running back into pass receiver by Buck Shaw in 1958 and Pete responded by grabbing 56 passes to tie Colts' Raymond Berry for NFL title. Extremely popular with players, coaches, etc. and served two terms as president of Players Association. Fulltime sports broadcaster for Radio Station WIP and does considerable TV work. One of five finalists for Phila. Junior Chamber of Commerce Young Man of the Year award . . . nominated for national Junior Chamber of Commerce Young Man of the Year award . . . Named Pro Football Father of Year in 1965 (National Pro Football Hall of Fame).

Career Record
Receiving

Year	No.	Yds.	LG	TD
1956	12	159	20	0
1957	10	120	28	0
1958	*56	766	49	2
1959	34	595	45	1
1960	46	826	57	5
1961	50	769	t61	8
1962	30	584	84	3
1963	57	895	46	4
1964	51	855	44	8
TOTALS	#346	5569	84	31

*Tied for League high.

#Second place Eagles' career for most passes caught (Pete Pihos leads with 373 in 9 seasons).

DAVID RECHER

Pos.	Born	Ht.	Wt.	College	Yr. Eagle	Residence
C	12/30/42	6'1½	250	Iowa	Rookie	Lincolnwood, Ill.

Acquired: Free Agent, 1965.

Three-year letterman with Hawkeyes . . . started every 1964 game . . . strong, with much "holler" . . . agile and alert.

BOBBY GRIFFIN RICHARDS

Pos.	Born	Ht.	Wt.	College	Yr. Eagle	Yr. NFL	Residence
DE	10/2/38	6'2	245	LSU	4th	4th	Oak Ridge, Tenn.

Draft Choice: Eagles' 15th as future in 1961, reported 1962. **College Honors:** U. S. Bowl. Played as first line substitute defensive end as 1962 rookie and same spot first half of 1963 . . . moved to defensive tackle when starter Riley Gunnels was hurt and came through in fine style . . . started and played in last twelve games last season as defensive end . . . big help in improved Eagles' defense last season . . . quiet, unassuming but plays tough defense.

JIM RINGO

Pos.	Born	Ht.	Wt.	College	Yr. Eagle	Yr. NFL	Residence
C	11/21/31	6'2	230	Syracuse	2nd	13th	Easton, Pa.

Joined Eagles: Off-season trade (1964). **Joined Green Bay:** Seventh draft choice for 1953. Played eleven seasons with Packers. **College Honors:** All-East center while at Syracuse. **High School Honors:** All-State. **Pro Honors:** All-Pro teams last seven years; has played in Pro Bowl game last eight years; one of the few players in Pro Bowl game as member of both East and West squads.

Ringo has been a starting center since rookie year (1953) with the Packers . . . missed second half of that season but hasn't sat out a game since (11 years) . . . has started 140 consecutive league games and 214 consecutive pro games (pre-season, championship, Pro Bowl, Playoff Bowl, and league games) . . . one of the game's all-time great down-field blockers and pass protectors . . . acted as anchor man while inspiring young Eagles offensive line to vast improvement last year . . . employed by liquor company year 'round . . . married and father of three children.

RAY RISSMILLER

Pos.	Born	Ht.	Wt.	College	Yr. Eagle	Residence
T	7/22/42	6'4	240	Georgia	Rookie	Easton, Pa.

Draft Choice: Eagles' second for 1965. **College Honors:** Time Magazine and Sporting News All-America, All-Southeastern Conference, Sun Bowl, Hula Bowl and College All-Star games.

Will work at offensive guard and tackle and as defensive end . . . has speed, agility, size and desire to be fine pro . . . highly recommended by scouts . . . product of Easton (Pa.) High.



RAYMOND POAGE



NATE RAMSEY



PETE RETZLAFF



BOBBY RICHARDS

JAMES RUST

Pos.	Born	Ht.	Wt.	College	Yr. Eagle	Residence
E	9/16/43	6'0	191	Baylor	Rookie	Garland, Tex.

Acquired: Free Agent, 1965.

Baylor's best defensive end past two seasons, although called upon to play offense as spread end . . . will get try at that spot as pro . . . good moves and good hands . . . might even find post as outside linebacker . . . averaged 14.4 yards as receiver in 1963 and 12.1 in '62 . . . co-captained Bears in '64 . . . switched to defense because team needed him there, labeled Baylor's best downfield blocker '63-'64 . . . aggressive.

JOE SCARPATI

Pos.	Born	Ht.	Wt.	College	Yr. Eagle	Yr. NFL	Residence
DHB	3/5/43	5'10	185	N. Carolina St.	2nd	2nd	Fanwood, N. J.

Joe wasn't even drafted following his senior year in college . . . had tryouts with Green Bay and Minnesota prior to the season but was dropped by both clubs . . . signed as free agent by the Eagles shortly before the season opener and won a starting assignment when Glenn Glass was injured at Washington in the fifth game . . . regular strongside safety final nine games . . . intercepted three passes for 41 yards and returned one 24 yards for a touchdown against the Dallas Cowboys . . . the Brooklyn-born speedster has impressed with his reflexes, aggressiveness and a football sense that usually comes after many seasons of experience . . . spent six months in Army after 1964 season.

DAVID J. SCHEIB

Pos.	Born	Ht.	Wt.	College	Yr. Eagle	Residence
HB	9/29/42	6'1	210	Indiana Central	Rookie	Indianapolis

Acquired: Free Agent, 1965. **College Honors:** All-Hoosier College Conference.

Holds Indiana Central records for longest run from scrimmage (87 yards) and most yards gained as pass receiver in one game (176) . . . averaged four yards rushing and tallied 13 TDs in four college seasons . . . also garnered 1001 yards and eight TDs as passer and picked up additional seven TDs and 788 yards as pass receiver . . . avid swimmer and weightlifter.

BOB SHANN

Pos.	Born	Ht.	Wt.	College	Yr. Eagle	Residence
DHB	3/27/43	6'1	189	Boston College	Rookie	Andover, Mass.

Draft Choice: Eagles' 20th for 1965. **College Honors:** All-East, All-New England.

Recommended as defensive back prospect and punt and kickoff return specialist . . . good speed and agility . . . sure tackler . . . opposing coaches praise Shann's pass defense . . . father played football at Carnegie Tech 1931-34, grandfather a pro soccer player in England.

JIMMIE LEE SKAGGS

Pos.	Born	Ht.	Wt.	College	Yr. Eagle	Yr. NFL	Residence
OG	1/3/40	6'3	250	Washington	3rd	3rd	Arroyo Gr'de, Calif.

Draft Choice: Eagles' 10th for 1962.

Jimmie . . . started six games at left tackle last season and saw action in all 14 games . . . top candidate for hard luck honors. Jimmie missed all of 1962 (rookie year) because of broken ankle in College All-Star camp and then after making a comeback to win a starting role at left guard for 1963, he became a cropper again in the second game. This time, Skaggs was shelved with pulled ligaments in his left knee and placed on injured reserve for the next nine contests. His knee completely healed, he was reactivated for next to last game but didn't see any action until the finale . . . with experience gained last season, Skaggs can be asset to the front line.

NORMAN BAILEY SNEAD

Pos.	Born	Ht.	Wt.	College	Yr. Eagle	Yr. NFL	Residence
QB	7/31/39	6'4	215	Wake Forest	2nd	5th	Yorktown, Va.

Joined Eagles: Off-season (1964) trade from Washington. **Joined Washington:** First draft choice for 1961. **Best Day as Pro:** 10/25/62, Yankee Stadium—40 pass attempts, 17 completions, 346 yards and four TDs. Also scored once running. **Longest Pass Play:** 87 yards for TD (Timmy Brown) against Pittsburgh, 10/4/64, at Franklin Field. **Bowl Games:** 1960 Blue-Gray; 1961 Senior; All-America (Buffalo); College All-Star.

Norm . . . traded with Claude Crabb from Redskins to Eagles for Sonny Jurgensen and Jim Carr, 3/31/64 . . . made big leap from college directly to starting berth with Redskins in 1961 . . . started all 14 games as rookie, set rookie records for most games (14), most passes (375), most completions (172) and most yards (2337) . . . Also likes to run with the ball, has scored 10 TDs through the line . . . broke 15 Atlantic Coast Conference records as a collegian . . . married and lives in Yorktown, Va., where he is associated with an insurance company.

Pro Career Passing Record

Year	Atts.	Comps.	Pct.	Yards	Ints.	TD Pass	TD Run
1961	375	172	45.9	2337	22	11	3
1962	354	184	51.9	2826	22	22	3
1963	363	175	48.2	3043	27	13	2
1964	283	138	48.8	1906	12	14	2
TOTALS	1375	669	48.7	10,212	83	60	10



JIM RINGO



RAY RISSMILLER



JOE SCARPATI



JIM SKAGGS

RALPH ALLON SMITH

Pos.	Born	Ht.	Wt.	College	Yr. Eagle	Yr. NFL	Residence
OE	12/1/38	6'2	213	Mississippi	4th	4th	Brookhaven, Miss.

Draft Choice: Eagles' eighth for 1962. **College Honors:** Sugar Bowl, Cotton Bowl, Senior Bowl. **1964 Record:** 4 passes caught for 35 yds. Started 2 games and saw action in eleven . . . missed three games with leg injury.

As a rookie in 1962, Catfish played defensive back and offensive end and wound up as a starter at the latter post when regulars were hurt. In 1963 he spent the entire season as an end, appearing in all 14 games, catching five passes for 63 yards for one TD.

GEORGE TARASOVIC

Pos.	Born	Ht.	Wt.	College	Yr. Eagle	Yr. NFL	Residence
DE	5/6/30	6'4	245	LSU	3rd	12th	Pittsburgh, Pa.

Draft Choice: Pittsburgh's second for 1952.

Started first eleven games 1964 and sat out final three with shoulder injury . . . after 10½ years playing center, linebacker and defensive end for Steelers was released after eighth game in 1963 and immediately signed by Eagles as free agent. He started all last six games at left defensive end, a factor in the rebuilding of the four-man line necessitated by injury to starters . . . strong, aggressive, smart defensive end.

DON WAYNE THOMPSON

Pos.	Born	Ht.	Wt.	College	Yr. Eagle	Yr. NFL	Residence
DE	10/7/39	6'4	245	U. of Richmond	2nd	4th	Baltimore, Md.

Joined Eagles: Free Agent, 1964. **Joined Baltimore:** Free Agent, 1962.

Rangy, strong and gifted with great desire, Don played two seasons as fill-in behind Colts' Gino Marchetti and Ordell Braase before joining Eagles. He's been plagued with injuries (knee, broken arm) but bounces right back and plays consistently solid football . . . wife, Adrienne, earned physical education degree at Slippery Rock (Pa.) State College.

CLYDE THOMAS

Pos.	Born	Ht.	Wt.	College	Yr. Eagle	Residence
HB	4/5/39	5'10	187	Ohio U.	Rookie	Bellaire, O.

Acquired: Purchased from Wheeling (W. Va.), Continental League, 1965. **College Honors:** All-Mid-American Conference.

Purchased by Eagles after averaging 6.6 yards per carry in 1964 with Wheeling Ironmen, then in United Football League . . . should be strong addition to kickoff return unit . . . raced back 28 kickoffs for 877 yards and scored on 102 and 97-yard gallops with Wheeling . . . totaled additional 897 yards on 135 carries . . . with Vancouver in Canadian League in 1961, spent '62-'63 in Army . . . as Ohio soph in 1959 broke into starting lineup . . . in 1960 averaged five yards per carry, led Bobcats to undefeated season, Mid-American Conference crown and rating as No. 1 small college team in the nation . . . brother of Jim (Shag) Thomas, who played with Cleveland Browns and Green Bay Packers . . . Clyde has a son; his wife is a registered nurse.

CLAUDE E. WARD

Pos.	Born	Ht.	Wt.	College	Yr. Eagle	Residence
HB	10/4/42	5'11	188	New Mexico	Rookie	Los Angeles

Acquired: Free Agent, 1965.

Top scorer on 1964 New Mexico club with seven touchdowns . . . will be tested at flanker back and defensive safety . . . runs 100 in 9.7 . . . averaged 5.6 yards per carry . . . also sparkled as pass receiver and on kickoff and punt returns with Lobos in '64 . . . has a son.

HAROLD WELLS

Pos.	Born	Ht.	Wt.	College	Yr. Eagle	Residence
DE-LB	11/26/38	6'2	220	Purdue	Rookie	St. Louis

Acquired: Free Agent, 1965. **College Honors:** All-America, East-West, Hula Bowl, Purdue tri-captain, All-Big Ten.

Selected to AP All-America defensive unit 1964 after starting every Purdue game at end . . . started in East-West and Hula Bowl clashes . . . offensive and defensive end and linebacker in three seasons at Purdue . . . blocked field goal in '63 against Illinois and ran 62 yards for TD . . . played four seasons in Air Force, earned all-Air Force three years, All-Armed Forces two seasons . . . in '57 played in first football game ever staged in Hong Kong . . . wife a school teacher . . . he's adept at judo, also plays trumpet.



RALPH SMITH



NORMAN SNEED



GEORGE TARASOVIC



TOM WOODESHICK

ERWIN A. WILL, JR.

Pos.	Born	Ht.	Wt.	College	Yr. Eagle	Residence
T	1/14/43	6'5	287	Dayton	Rookie	Wickliffe, O.

Draft Choice: Eagles' seventh for 1965.

Starter with Dayton the past two seasons . . . recommended by scouts because of his size, speed, strength and mobility . . . top prospect for offensive and defensive tackle . . . recovered three fumbles, two of which led to TDs in '64 . . . hard rusher . . . plays accordian . . . has son.

THOMAS WOODESHICK

Pos.	Born	Ht.	Wt.	College	Yr. Eagle	Yr. NFL	Residence
OB	12/3/41	6'½	225	W. Virginia	3rd	3rd	Philadelphia, Pa.

Draft Choice: Eagles' eighth for 1963. **College Honors:** All-Southern Conference, and Senior Bowl. **1964 Record:** Rushing: 37 carries for 180 yds., 4.9 ave., and 2 TDs. Pass Receiving: Caught 4 for 12 yards.

Woody saw only sporadic action in rookie year, 1963, playing only 46 minutes in 14 games. He carried the ball only five times from scrimmage for a net of 18 and returned three kickoffs for 72. A tough, hard-nosed runner, Tom built weight up to 225 from 205 in rookie season without losing speed; had fine afternoon vs. San Francisco (9/20/64), gaining 78 yards on 18 carries and 1 TD . . . was having good season until ankle injury in 5th game slowed him down and saw only spot duty remainder of season . . . attended Hanover Township High School in hometown of Wilkes-Barre, Pa.

1964 NFL RESULTS

BALTIMORE (12-2-0)		GREEN BAY (8-5-1)		PITTSBURGH (5-9-0)		
24	Minnesota	34	23	14	Los Angeles	26
21	Green Bay	20	20	27	New York	24
52	Chicago	0	14	23	Dallas	17
35	Los Angeles	20	23	7	Philadelphia	21
47	St. Louis	27	24	23	Cleveland	7
24	Green Bay	21	21	10	Minnesota	30
34	Detroit	0	17	10	Philadelphia	34
37	San Francisco	7	42	17	Cleveland	30
40	Chicago	24	30	30	St. Louis	34
17	Minnesota	14	14	0	Washington	30
24	Los Angeles	7	28	44	New York	17
14	San Francisco	3	45	20	St. Louis	21
14	Detroit	31	17	14	Washington	7
45	Washington	17	24	14	Dallas	17
428	225	342	245	253	315	
CHICAGO (5-9-0)		LOS ANGELES (5-7-2)		SAN FRANCISCO (4-10-0)		
12	Green Bay	23	26	17	Detroit	26
34	Minnesota	28	17	28	Philadelphia	24
0	Baltimore	52	22	13	St. Louis	23
21	San Francisco	31	20	18	Chicago	21
38	Los Angeles	17	20	14	Green Bay	24
20	Detroit	10	42	14	Los Angeles	42
20	Washington	24	27	22	Minnesota	27
10	Dallas	7	17	3	Baltimore	14
24	Baltimore	40	20	7	Minnesota	24
34	Los Angeles	24	24	24	Green Bay	14
23	San Francisco	21	7	21	Chicago	23
27	Detroit	24	13	3	Baltimore	14
3	Green Bay	17	7	28	Los Angeles	7
4	Minnesota	41	24	24	Detroit	24
260	379	283	339	236	330	
CLEVELAND (10-3-1)		MINNESOTA (8-5-1)		ST. LOUIS (9-3-2)		
27	Washington	13	34	16	Dallas	6
33	St. Louis	33	28	33	Cleveland	33
28	Philadelphia	20	13	23	San Francisco	13
27	Dallas	6	24	23	Washington	17
7	Pittsburgh	23	20	27	Baltimore	47
20	Dallas	16	30	28	Washington	24
42	New York	20	27	13	Dallas	31
30	Pittsburgh	17	13	17	New York	34
34	Washington	24	24	34	Pittsburgh	30
37	Detroit	21	14	10	New York	13
21	Green Bay	28	23	38	Philadelphia	13
38	Philadelphia	24	34	21	Pittsburgh	20
19	St. Louis	28	30	28	Cleveland	19
52	New York	20	41	36	Philadelphia	34
415	293	355	275	357	331	
DALLAS (5-8-1)		NEW YORK (2-10-2)		WASHINGTON (6-8-0)		
6	St. Louis	16	7	13	Cleveland	27
24	Washington	18	24	18	Dallas	24
17	Pittsburgh	23	13	10	New York	13
6	Cleveland	27	3	26	St. Louis	23
13	New York	13	13	13	Philadelphia	20
16	Cleveland	20	17	35	St. Louis	38
34	St. Louis	20	20	27	Chicago	20
24	Chicago	10	34	21	Philadelphia	10
31	New York	21	21	24	Cleveland	34
14	Philadelphia	17	10	30	Pittsburgh	0
16	Washington	28	17	28	Dallas	16
21	Green Bay	45	21	36	New York	21
14	Philadelphia	24	21	37	Pittsburgh	14
17	Pittsburgh	14	20	17	Baltimore	45
250	289	241	399	307	305	
DETROIT (7-5-2)		PHILADELPHIA (6-8-0)		WORLD CHAMPIONSHIP PLAYOFF GAME		
26	San Francisco	17	38	Cleveland 27, Baltimore 0		
17	Los Angeles	17	24	MIAMI PLAYOFF BOWL		
10	Green Bay	14	20	St. Louis 24, Green Bay 17		
26	New York	3	21	PRO BOWL		
24	Minnesota	20	20	West 34, East 14		
10	Chicago	0	23			
0	Baltimore	34	34			
37	Los Angeles	17	10			
7	Green Bay	30	10			
21	Cleveland	37	17			
23	Minnesota	23	13			
24	Chicago	23	24			
31	Baltimore	14	24			
24	San Francisco	7	34			
280	260	312	313			

1965 NFL SCHEDULE

(All times local, Daylight or Standard)

SUNDAY, SEPT. 19

Chicago at San Francisco	1:00
Cleveland at Washington	1:30
Green Bay at Pittsburgh	1:30
Los Angeles at Detroit	1:30
Minnesota at Baltimore	2:00
New York at Dallas	1:30
St. Louis at EAGLES	1:30

SATURDAY, SEPT. 25

Chicago at Los Angeles	8:00
------------------------	------

SUNDAY, SEPT. 26

Baltimore vs. Green Bay at Milwaukee	1:00
Detroit at Minnesota	1:30
New York at EAGLES	1:30
Pittsburgh at San Francisco	1:00
St. Louis at Cleveland	1:30
Washington at Dallas	1:30

SUNDAY, OCT. 3

Chicago at Green Bay	1:00
Cleveland at EAGLES	1:30
Minnesota at Los Angeles	1:00
New York at Pittsburgh	1:30
San Francisco at Baltimore	2:00
Washington at Detroit	1:30

MONDAY, OCT. 4

Dallas at St. Louis	8:00
---------------------	------

SATURDAY, OCT. 9

Pittsburgh at Cleveland	8:00
-------------------------	------

SUNDAY, OCT. 10

Detroit at Baltimore	2:00
Los Angeles at Chicago	1:00
New York at Minnesota	1:30
EAGLES at Dallas	1:30
St. Louis at Washington	1:30
San Francisco at Green Bay	1:00

SUNDAY, OCT. 17

Baltimore at Washington	1:30
Chicago at Minnesota	1:30
Dallas at Cleveland	1:30
Green Bay at Detroit	1:30
EAGLES at New York	1:30
St. Louis at Pittsburgh	1:30
San Francisco at Los Angeles	1:00

SUNDAY, OCT. 24

Cleveland at New York	1:30
Dallas vs. Green Bay at Milwaukee	1:00
Detroit at Chicago	1:00
Los Angeles at Baltimore	2:00
Minnesota at San Francisco	1:00
Pittsburgh at EAGLES	1:30
Washington at St. Louis	1:00

SUNDAY, OCT. 31

Baltimore at San Francisco	1:00
Dallas at Pittsburgh	1:30
Detroit at Los Angeles	1:00
Green Bay at Chicago	1:00
Minnesota at Cleveland	1:30
EAGLES at Washington	1:30
St. Louis at New York	1:30

SUNDAY, NOV. 7

Baltimore at Chicago	1:00
Detroit at Green Bay	1:00
Los Angeles at Minnesota	1:30
EAGLES at Cleveland	1:30
Pittsburgh at St. Louis	1:00
San Francisco at Dallas	1:30
Washington at New York	1:30

SUNDAY, NOV. 14

Baltimore at Minnesota	3:00
Los Angeles vs. Green Bay at Milwaukee	1:00
New York at Cleveland	1:30
Pittsburgh at Dallas	1:30
St. Louis at Chicago	1:00
San Francisco at Detroit	1:30
Washington at EAGLES	1:00

SUNDAY, NOV. 21

Chicago at Detroit	1:30
Cleveland at Dallas	3:00
Green Bay at Minnesota	1:30
Los Angeles at San Francisco	1:00
New York at St. Louis	1:00
EAGLES at Baltimore	2:00
Washington at Pittsburgh	1:30

THURSDAY, NOV. 25 (Thanksgiving Day)

Baltimore at Detroit	12:15
----------------------	-------

SUNDAY, NOV. 28

Chicago at New York	1:30
Cleveland at Pittsburgh	1:30
Dallas at Washington	1:30
Green Bay at Los Angeles	1:00
EAGLES at St. Louis	1:00
San Francisco at Minnesota	1:30

SUNDAY, DEC. 5

Chicago at Baltimore	2:00
Dallas at EAGLES	1:00
Detroit at San Francisco	1:00
Los Angeles at St. Louis	1:00
Minnesota at Green Bay	1:00
Pittsburgh at New York	1:30
Washington at Cleveland	1:30

SATURDAY, DEC. 11

St. Louis at Dallas	2:00
---------------------	------

SUNDAY, DEC. 12

Cleveland at Los Angeles	1:00
Green Bay at Baltimore	2:00
Minnesota at Detroit	1:30
New York at Washington	1:30
EAGLES at Pittsburgh	1:30
San Francisco at Chicago	1:00

SATURDAY, DEC. 18

Baltimore at Los Angeles	1:00
--------------------------	------

SUNDAY, DEC. 19

Cleveland at St. Louis	1:00
Dallas at New York	1:30
Detroit at EAGLES	1:00
Green Bay at San Francisco	1:00
Minnesota at Chicago	1:00
Pittsburgh at Washington	1:30

SUNDAY, JAN. 2, 1966

World Championship Game in Home City of Western Conference Champion.

SUNDAY, JAN. 9, 1966
Playoff Bowl at Miami, Fla.

SUNDAY, JAN. 16, 1966
Pro Bowl at Los Angeles

NATIONAL FOOTBALL LEAGUE PUBLIC RELATIONS DIRECTORS

BALTIMORE COLTS

Harry Hulmes
600 N. Howard St. 21201
Office: 685-6400 (301)
Home: VALley 5-0464
1603 Bedworth Rd.
Lutherville, Md.

CHICAGO BEARS

Dan Desmond
173 W. Madison St. 2
Office: DEarborn 2-5400 (312)
Home: HO 5-8218
7345 N. Damen 45

CLEVELAND BROWNS

Nate Wallack
Municipal Stadium 14
Office: TOWER 1-3400 (216)
Home: EV 1-8261
14470 Summerfield
University Hts. 18, Ohio

DALLAS COWBOYS

Larry Karl
5738 N. Central Ave. 5
Office: LA 6-0111 (214)
Home: TA 7-0491
6230 Revere Place

DETROIT LIONS

Bud Erickson
1401 Michigan Ave. 48216
Office: WOODward 5-6644 (313)
Home: 474-5672
30019 Wicklow Rd.
Farmington, Mich.

GREEN BAY PACKERS

Tom Miller
1265 Highland Ave. 54305
Office: 494-2351 (414)
Home: 432-7004
803 Thrush St.

LOS ANGELES RAMS

Jack Teele
7813 Beverly Blvd. 36
Office: WEbster 3-8291 (213)
Home: GENEva 1-2841 (Long Beach)
6721 Stearns St., Long Beach

MINNESOTA VIKINGS

John Thompson
Southtown Center, Bloomington 55431
Office: 866-3601 (612)
Home: TUXedo 8-7026
11100 Russell Ave. S.

NEW YORK GIANTS

Don Smith
Coliseum Tower
10 Columbus Circle 19
Office: JUDson 2-7272 (212)
Home: 886-2720 (212)
36-20 Bowne, Flushing, N.Y.

PHILADELPHIA EAGLES

Jim Gallagher
30th & Market Sts. 19104
Office: EV 2-5000 (215)
Home: 279-2947 (215)
334 Oxford Rd.
Norristown, Pa.

PITTSBURGH STEELERS

Ed Kiely
139 Sixth St. 22
Hotel Roosevelt
Office: 391-1200 (412)
Home: 362-2835 (412)
414 Bucknell St.

SAN FRANCISCO '49ers

George McFadden
Suite 300—1255 Post St. 9
Office: PROspect 1-1149 (415)
Home: 369-6113 (415)
251 Lincoln St.
Redwood City, Calif.

ST. LOUIS CARDINALS

Joe Pollack
5100 Oakland Ave. 10
Office: JE 1-4250 (314)
Home: JE 5-3321
3304 Laclede Ave., Apt. U-5
St. Louis 3, Mo.

WASHINGTON REDSKINS

Joe F. Blair
Ninth St., at H, N.W. 1
Office: DIstrict 7-6140 (202)
Home: WA 7-0479 (301)
Plaza Towers, 3450 Toledo Terrace
Hyattsville, Md.

NATIONAL FOOTBALL LEAGUE

Jim Kensil—1 Rockefeller Plaza
Office: JUDson 2-5265 (212)—Home: LINcoln 1-5871 (516)
1087 Lake Shore Dr., Massapequa Pk., N.Y.

Why is Ballantine Beer...
like a 60-yard TD pass,
like a 50-yard field goal,
like a 95-yard punt return,
like a goal-line stand?



There's more spirit to it...
THAT'S WHY!

Ballantine beer..

there's more spirit to it.

P. Ballantine & Sons, Newark, N.J.

